LATEST EDITION---5 CENTS.

The Los Angeles Times

"Sail on, sail on, and on and on."

FRIDAY MORNING, VOL. -- XL. NOVEMBER 25, 1921.

Liberty Under Law—Equal Rights—True Industrial Freedom.

HUNDREDS HOMELESS; BUILDINGS, LIVESTOCK SWEPT AWAY BY ROARING OREGON FLOOD

"RIGHT FROM NOW ON" IS SLOGAN OF CHINESE.

Will Nail Flag to Mast and Go Down in Battle; Combine of Big Powers is Feared.

BY PHILIP KINSLEY.
[EXCLUSIVE DISPATCH.]

WASHINGTON, Nov. 24.—China, fearing a combination [illegible] of Japan, Great Britain and France, with America [illegible] to translate general good will into fighting words, [illegible] to nail her flag to the mast and go down fighting in this conference.

From now on her delegates will take an aggressive attitude, demanding a showdown on such concrete propositions as Shantung and Manchuria. The meeting of the committee on Pacific and Far Eastern questions tomorrow is likely to have fireworks. "Fight from now on," is the Chinese slogan.

Several developments of the last few days have disquieted the Chinese. The British suggestion yesterday of the extension of the four power consortium and the pooling of all railroad and other concessions in China is described as the first showing of "the cloven hoof," a proof that there is an understanding among certain powers to get hold of the finances and resources of China.

The interpretation credited to Elihu Root that the first of his four principles adopted means that all past Chinese treaties are made legal and binding is taken as showing an agreement to recognize the status quo in China. This would resct to the distinct advantage of Japan and keep the saber in China's side.

The further interpretation of these principles by Japanese that past action and accomplished facts in China cannot be taken up at committee meetings without unanimous consent is another surprise to the Chinese. More and more they feel that the pressure against them is tightening. They dare not enter into any agreement giving any rights or conceding anything. Their own position, to which attention was pointedly called by the French at the last committee meeting, is too insecure.

Chinese just returned from China declare that the people there would welcome the consortium and would like to have foreign capital come but would not agree to put more money or power into the hands of the present Peking Government. Japan is sitting tight and is not conceding anything except harmless general principles, which she interprets to suit herself. Mr. Root, who is leading the American delegation in these negotiations, appears to be anxious to find only an area or field of agreement among the powers concerning China. When

(Continued on Third Page.)

TO ABANDON SHANTUNG.

Japan Stays in Manchuria.

[illegible] Not to Interfere with Her Expansion in Big Province.

[illegible] to Allow Open Door and Not Impair Trade of Other Nations.

LATEST NEWS

GANG LEAD BY WOMAN GET $20,000.

OAKLAND, Nov. 24.—A gang, which the police said was directed by a woman, tonight overpowered and bound two night watchmen at the Whitthorne & Swan department store, blew open two safes and escaped with $20,000.

HOLDUP GETS HOLLYWOOD MAN'S DIAMONDS.

L. A. Morris of 5843 Virginia avenue, reported to the Hollywood police early this morning that a heavy set, armed stick-up had met him at the corner of Sunset boulevard and Bronson avenue, and robbed him of a diamond ring and stickpin valued at $1450, together with $30 in cash.

FIRE PARTIALLY DESTROYS PARK CLUBHOUSE.

A fire late last night, originating from defective wiring, partially destroyed the clubhouse of the Echo Park playground. The building of which is of a frame structure is said to have housed playground paraphernalia, all of which are said to have been destroyed. The police and fire department were unable to place any estimate upon the loss.

THREE ARRESTED AS COUNTERFEITERS.

ST. LOUIS, Nov. 24.—Federal officers and local police tonight arrested three men who are held pending an investigation on charges that they conspired to counterfeit interim certificates of French government bonds to the extent of $1,500,000. Bonds totaling $40,000 were last week pledged and later were declared counterfeit by employees of the office of J. P. Morgan & Co., police here say.

VICTIM OF APARTMENT PARTY FALL DIES.

Mrs. Jewel De Groin, who early last Saturday morning was found lying in a pool of blood on the pavement in front of an apartment-house at 1318 Maryland street, died at 1 a.m. from a fractured skull she received when she fell three stories after a fainting spell.

According to report made by the police, Mrs. De Groin had been in attendance at a party in the apartments and upon going out on the fire escape for air, missed her footing and fell.

Showers Visit South; Rain in View for Today

Light drizzles were general late yesterday in Southern California. The showers in the south probably were the forerunners of heavier rains today.

The showers extended far to the south. San Diego reported a precipitation of .01 inch up to 6 p.m., with reports of a heavier fall for the foothills and mountains. In the San Diego district the seasonal excess of precipitation to date is .87 inch, as compared with a deficiency of .90 for the same month last year. Rains in September, which made records for that month for the last fifty years, made possible the present excess.

There was an occasional slight sprinkle at Santa Barbara. The precipitation for the season there is .56 inch; last season at this time it was 1.17 inch.

Redlands and several other points, like Los Angeles, late in afternoon reported slight showers.

(Continued on Eighteenth Page.)

FAR EAST ISSUE NOW.

Four Principles Not Cleared.

Complicated Negotiations Come Before Conference at Today's Sessions.

Disagreement is Serious to Chinese Delegates, Who Fear for Results.

[BY A. P. NIGHT WIRE.]

WASHINGTON, Nov. 24.—The Far Eastern negotiations, complicated by a disagreement over the meaning of the four general principles adopted, again will become the live issue of the armament conference when it resumes work tomorrow.

How acute the divergence of view over application of the four principles might become was problematical tonight, but the Chinese seemed to regard it as a fundamental obstacle to a complete agreement regarding China.

Some Chinese officials even went so far as to say there would be nothing left for them but withdrawal from the conference should an interpretation advanced in British quarters receive full approval of the powers.

VIEW UNOFFICIAL.

The opinion held with apparent unanimity by all the delegates concerned, however, was that the issue would be so handled as to preclude such an impasse, at present, at least. It was pointed out that the views at which the Chinese took offense were delineated by a British spokesman outside the conference, and so far have not had the formal indorsement even of the British delegation.

These views were, briefly, that the open-door policy defined by the four principles included Chinese acceptance of the consortium and the pooling of the operation of railway concessions, a combination which the Chinese declare would mean virtually international annexation of China.

It was uncertain tonight whether the subject would come before the nine delegates meeting tomorrow as a committee of the whole on the Far East. For their part, the Chinese were said to feel they could not raise the point with propriety because the views attributed to the British never had been officially before the Far East committee. Apparently a somewhat similar position was taken by the other delegations, and so it appeared possible that the disagreement might await further development until discussions bring it into prominence.

TALK "TERRITORIALITY."

The specific subject selected for discussion tomorrow is China's request for abolition of the system of "extra territoriality" under which the foreign powers have set up their own courts within China to handle cases in which their respective nationals are involved. All nations represented have indicated their sympathetic interest in the Chinese request, although it has been apparent that even some Chinese delegates do not believe the present condition of the Chinese courts would make the change immediately possible.

Among some delegates there was a belief that the cases of Shantung

(Continued on Eighteenth Page.)

STORM .. PLAYS .. FREAK .. PRANKS.

Everything Exposed Victim of Ice King.

"Silver Thaw" in Oregon.

Arctic explorers would have been right at home in Portland during the storm that began last Sunday. The entire Pacific Northwest was affected, but in Portland and environs it took the form of an ice storm, or "silver thaw." Tree, wires, fences and all other outdoor objects were encrusted with thick coatings of ice. Entire orchards were destroyed, wires and poles crushed to the ground, ending telegraph and telephone communication, and much other damage resulted. In no place was the ice storm worse than along the Columbia River Highway. Through the Columbia gorge there was a heavy snowfall, which blockaded trains and stopped all other traffic. Nearer Portland, however, there was little or no snow, but the rain froze as it fell until there was an ice coating of dazzling beauty everywhere. Its beauty, however, was dimmed to the eyes of property owners because of the vast damage that was done. The picture above shows an automobile that was turned into an "ice wagon" because it was left standing out over night. The lower scene shows fallen wires and poles along the Columbia River Highway near Portland.

HEAVY LOSS IN STORM; ONE DEAD AFTER AVALANCHE

[BY A. P. NIGHT WIRE.]

NEWPORT (Or.) Nov. 24.—Many families were rendered homeless, four bridges, a schoolhouse and a sawmill and lumber yard were swept away and heavy loss of live stock was caused by a flood which swept down the Siletz River Saturday and Sunday, according to reports received today from the district which has been isolated since the storm.

A report from near the mouth of the Siletz says great quantities of wreckage of buildings, drowned cattle and other animals have been carried out to sea.

No loss of life had been reported, but there have been many stories of narrow escapes.

MISSING IN AVALANCHE.

[BY A. P. NIGHT WIRE.]

HOOD RIVER (Or.) Nov. 24.—An avalanche on Mt. Hood that carried three men a thousand feet is believed to have caused the death of George Holmes, a logger at a camp near Dee.

His two companions, who are in a hospital here suffering with frozen feet, said today that while endeavoring to make their way out of the mountains in the storm that has raged for a week, they were caught in a tremendous snowslide Tuesday. They were carried far down the mountain side, and afterwards could not find Holmes.

SCHOONER MISSING.

[BY A. P. NIGHT WIRE.]

EUREKA, Nov. 24.—The gasoline schooner Martha with a crew of three is being sought today after having been swept from her moorings outside the Humboldt Bar during a gale last night. The Martha was awaiting repairs to her engine, which had become disabled recently, and it is believed that she is being tossed about in a helpless condition.

Capt. Elleson of the United States coast guard asked today that a coast guard cutter be sent from San Francisco to search for the Martha.

STATE FORECAST.

[BY A. P. NIGHT WIRE.]

SAN FRANCISCO, Nov. 24.—Continued rain, with only occasional let-ups, over the western forecast district embracing the Northwest, California, Idaho and Nevada was forecast here by Weather Bureau officials tonight for the next twenty-four hours.

Rain fell generally over the State today, heavier in the northern sections and along the Oregon-Washington coast and in sprinklings at Southern California points, bureau records showed.

High winds off the coast from Mendocino to Eureka, Cal., were reported dying out late today in this section of the storm-warning district. The main body of the general storm was still reported in the northwest some distance out at sea.

SNOW BEING CLEARED.

[BY A. P. NIGHT WIRE.]

PORTLAND (Or.) Nov. 24.—Continued moderation of the weather is enabling the railways to make progress in clearing snow from the main lines in the Columbia River Gorge, which have been blockaded since Sunday. They will then turn to the task of clearing the Deschutes, Canton and other branch lines.

The main line of the Spokane, Portland and Seattle may be free for traffic by tomorrow morning, said officials. The Oregon-Washington Railroad and Navigation line also may be clear tomorrow.

The only remaining stalled train on the Spokane, Portland and Seattle line is the Pendleton local of Saturday, which became marooned at Lyle, Wash. Passengers have been supplied with food by crews tramping overland. This morning the eastbound rotary plow gang was almost up to the "frozen" train with two locomotives following the rotary.

TWO WOMEN DROWNED.

[BY A. P. NIGHT WIRE.]

PORT HUDSON (Mich.) Nov. 24. — Two women were drowned and two other persons narrowly escaped a similar fate early today when their machine went through the north draw of the Black River bridge here. The dead are Mrs. D. Earle Minns and Mrs. Emelie Gerrie of Port Huron. Mr. and Mrs. Frank Henson, also of Port Huron, were rescued by members of the crew of the steamer Gunnel, for which the draw had been opened.

The Henson car skidded on the icy planking, crashed through the guard gate and plunged into the river. A moment later the machine driven by Mrs. Minns went through the broken gate at almost the same point.

FOOTBALL PLAYER KILLED.

BELLEVILLE (Ill.) Nov. 24.—Edward H. Keck, aged 20, was killed in a football game here today when he was crushed in a mass play.

HEARNE IS FIRST IN BEVERLY HILLS RACE.

Finishes Long Grind in Record Time Without a Stop; Milton is Second; Elliott Third.

BY WARDE FOWLER.

"Stop, Look and Listen" is the advice they give to motorists, but "Look, Listen and Never Stop" is the backbone of a race driver's education.

Eddie Hearne has been well brought up.

He was the one man out of a field of twelve starters who didn't slow down at the pits and he won the Beverly Hills Thanksgiving Day motor race yesterday afternoon, nosed out a flock of America's best pilots, and set a new world's record for a 250-mile grind. Sixty thousand fans stood up on their chairs and gave Hearne a mighty cheer before going home to polish off what was left of the noontime Turkey.

Eddie Hearne finished the dash in 2h. 16m. 53 2-5s. and maintained an average speed of 109.7 miles per hour over the whole distance.

Less than a minute behind Hearne came Tommy Milton, driving like a wild man, trying to make up for a few precious seconds lost in the pits for a tire change, and failing by a heart-breaking margin. His time was 2h. 17m. 46s.

ALL THE OTHERS.

The times and positions of the other drivers to finish follow: Frank Elliott, Leach Special, third, time 2h. 20m. 7s.; Jimmy Murphy, Duesenberg, fourth; time 2h. 20m. 24s.; Harry Hartz, Duesenberg, fifth; time 2h. 22m. 16 2-5s.; Eddie Miller, Duesenberg, sixth; time 2h. 30m. 21s.; Ralph De Palma, Ballot, seventh; time 2h. 33m. 5s.; Joe Thomas and Art Klein traveling in eighth and ninth places respectively, were flagged.

By some sort of miracle there wasn't an accident during the afternoon. But twice the huge crowds were brought up gasping by spectacular shaves and many times brushes between the flying machines sent chills romping down every spine in the inclosure.

Roscoe Sarles and a light rain furnished the real thrill. In the 65th lap enough rain had fallen to make the boards of the track slightly treacherous. Sarles hurtled into the east turn at a 109-mile-an-hour clip and as he hit the steepest part of the bank his machine started skidding. The stands saw a big salmon-colored car twist sideways on the track, turn at awful speed and plunge out of sight behind the heads of people lining

(Continue on Page 1, Part III.)

LLOYD GEORGE HOPES TO COME.

British Premier May Reach Armament Conference Before Holidays.

BY CABLE AND ASSOCIATED PRESS.

LONDON, Nov. 24.—It is understood the Prime Minister Lloyd George still hopes to be able to visit Washington for the Armament Conference. There is a possibility that he may go to America before Christmas, it was said today.

AMERICANS ESCAPE SPANISH; TELL OF MANY CRUELTIES.

[BY CABLE AND ASSOCIATED PRESS.]

PARIS, Nov. 24.—Thirteen Americans, all of them under 26 years of age, who had been serving in the Spanish Foreign Legion in Morocco, arrived in Paris today, telling stories of hardships and cruel treatment.

The Americans, who were accompanied by forty-three British legioners, now that they no longer are on Spanish territory, told how they obtained their release by swearing they were Canadian subjects. This deception was possible they said, because the Spanish officials kept no record of those who enlisted in the Foreign Legion. All British members were allowed to resign on November 16, the Americans reported, as a result of a letter of protest written to Premier Lloyd George by John Harris, a British member of the legion.

Capt. W. G. R. MacCartney, of Cupar, Scotland, is credited by the Americans with having saved their lives by swearing before the colonel of the legion that they were Canadians.

When the Spanish officials discovered that Harris was preparing to leave with the party, according to the Americans, they placed him under arrest, telling him he would be punished. The released men intend to make immediate representations to London to obtain his release.

The Americans left twenty-two of their number behind in hospitals; four were killed in recent fighting. They say that none of the alluring promises made in recruiting appeals were carried out. The food given them, cooked in olive oil, made the Americans and British sick, and they were able to eat only the meager food which their pay would buy.

Speaking of the unsanitary conditions which prevailed, the released men declared they were forced to go for three weeks without being able to wash their faces, while hospital arrangements were deplorable.

The men's stories were confirmed by Dr. Alfred Woolbridge of London, who was attached to a medical unit. He described how when bullets were removed from the wounded, because of the lack of anaesthetic, the men were placed on a table and held down by two attendants while the surgeons performed the operation.

Tonight the men will leave for London, the British government paying their expenses; they hope the American government will pay their way back to the United States.

ARBUCKLE LAST WITNESS.

Decided to Take Stand Early Next Week; Enjoys Thanksgiving Turkey at Brother's Home.

BY OTIS M. WILES,
Staff Correspondent of "The Times."
[EXCLUSIVE DISPATCH.]

SAN FRANCISCO, Nov. 24.—Fatty Arbuckle wishes to testify in his own behalf in his trial, Gavin McNab, his chief counsel, said today. He will probably be the last witness in his own defense. It is [illegible] he will take the stand early next week.

[illegible] at his Thanksgiving [illegible] at the home of his brother, [illegible] today.

[illegible] a turkey he had cooked [illegible] to a big bird, juicy and [illegible] and tender as a lullaby [illegible] crumbled in its flapper [illegible] stuffed with oysters and [illegible] other nice things—a [illegible] cranberry [illegible] flanked with nice cold [illegible] and a mound of snow-[illegible] potatoes. It was a [illegible] as one dreams about [illegible] the trimmings.

[illegible] in the midst of his [illegible] wife, his mother-in-[illegible] and his brother's wife. He didn't have to go out in the chill rain to have a Thanksgiving to give thanks for. And he could sit in a big easy chair and digest his dinner in peace and smoke brown paper cigarettes and crack jokes and listen to the record on the phonograph.

Fatty tried the turkey and found it innocent.

The jury that is trying Fatty also tried a turkey today, but refused to render a verdict.

The jury, five women and eight men, went out in the rain and the chill to a restaurant. The

(Continued on Third Page.)

STUPENDOUS NAVY DRAMA.

[EXCLUSIVE DISPATCH.]

WASHINGTON, Nov. 24.—D. W. Griffith has sent the following telegram to Secretary Denby of the Navy Department:

"[illegible] decision of the Disarmament Congress indicates that shortly [illegible] of the Navy will be scrapped.

[illegible] the ten-year recess in [illegible] it is not probable the [illegible] ever see such a great [illegible] again.

[illegible] not offer a most for-[illegible] opportunity to use this dis-[illegible] before its destruction, [illegible] and dramatic force to arouse [illegible] against war?

[illegible] to your considera-[illegible] I suggest that before this [illegible] be used for a [illegible] in arranging a naval [illegible] for motion-picture

(Continued on Third Page.)

REMEMBER THIS

Some people are not liars—they are just economical with the truth.

HASH BRINGS FORTUNE.

Famous Cook, Soother of Many Official Stomachs, Left $25,000 by Mark Hanna's Widow.

[EXCLUSIVE DISPATCH.]

NEW YORK, Nov. 24.—Maggie Maloney, who received $25,000 under the will of the widow of the late Mark Hanna probated yesterday in Washington, is famous in fiction history, reminiscence of legend as the cook who cooked corned beef hash to perfection.

The legacy of $25,000 is one of the largest ever received by a cook. It is especially notable in this case, because the total estate is valued at only $150,000, so the cook receives one-sixth of the whole amount.

Maggie is the original of a cook who, in a novel by David Graham Phillips, influenced legislation by her hash. She has been mentioned in the published recollections of statesmen. In the verbal tradition of the capital she occupies the position of the greatest of a long series of great Washington cooks. She also was the original for the cook in Samuel Blythe's, "The Manikin Makers."

The days of her prestige were from 1897 to 1900, when she composed corn beef hash for Senator Hanna at his home in Washington. This famous dish was produced every Sunday morning at 10 o'clock, the Sunday morning breakfasts of Mark Hanna, which were attended by many of the leading men of the country.

President McKinley himself, who had been an admirer of Maggie for many years and had taken Sunday breakfasts occasionally with Hanna in Cleveland, would leave the White House on Sunday morning, and walk to the Hanna residence for breakfast.

After the breakfasts became famous, Hanna got many extra leaves for his table. It was explained that the Senators and Congressmen in iron-clad Republican sections invented political crises as an excuse for dropping in on Hanna early on Sunday morning.

Diplomats, soldiers and sailors attached to embassies were said to have clamored for invitations.

It was recorded that a Hanna breakfast has on more than one occasion removed the stubbornness and prejudice from legislators who were threatening to bolt. Serious factional fights in the Republican ranks were frequently averted, it was said, because of the reasonableness which prevailed at the after-breakfast discussions in the Hanna home.

ITALY READY TO PLAY GAME.

Takes Issue With Briand on German Menace.

Is Willing to Accept the Lead in Disarming.

Questions French Sincerity and Trustfulness.

[EXCLUSIVE DISPATCH.]

WASHINGTON, Nov. 24.—Italy, taking sharp issue with Premier Briand of France in his insistence that France cannot disarm because of the German menace, is ready to take the lead in European land disarmament.

Representatives of Italy here probably will be compelled to bow to the conclusion of the majority that nothing vital relating to land disarmament can be done by this conference, but they will insist that steps be taken here that will lead to practical accomplishment at some future conference.

MUST BE CONSISTENT.

Italy will say to this conference that it must be consistent in the will to disarm, despite M. Briand's eloquently expressed fears, and that it must not let M. Briand carry it off its feet.

Italy, furthermore, is preparing to show to the conference that not all of France shares the alarms exhibited by Premier Briand and her delegates already have given strong intimations that a change in the French Cabinet would bring about a change of opinion regarding justification for France maintaining the largest army in the world.

A spokesman for Italy today summed up the situation as follows:

"France will not disarm her land forces for the reasons adduced by M. Briand, which can be described briefly as fear of a German attack.

ITALY IS READY.

"How about Italy? Italy with the Jugo-Slav kingdom and Greece on one side—neither too friendly with France inspecting her frontiers on the northwest, a possible coalition on the northeast of the Mittel-Europa, all armed to the teeth and blocked by sea by Great Britain at Gibraltar, Alexandria, Suez, Malta, Cyprus and the Dardanelles, says today: 'We are ready to scrap all our ships. We are ready to send the sailors home to resume work and help the country to live up to its moral and material obligations and we trust in public opinion, the opinion of thoughtful and honest people everywhere to be our protection in case of need. Italy will set the pace, but the other nations must follow.'"

Concerning Premier Briand's position and the possibility of a change of government in France, this spokesman further stated:

LACK OF TRUST.

"It is the lack of trust in the Germans and the unstable position of their actual government that made it necessary for France to keep up her vast preparedness, according to M. Briand. M. Briand, nevertheless, when propounding his point, made no mention of a possible change in the French Cabinet, which seems to be rather problematical, according to the French press, and might involve a change of thought regarding the necessity for a great army.

"Why is it the French government lately sent an army commission, headed by Marshal Petain to inspect the efficiency of French fortifications at the Italian frontier? The attitude of the Italian government certainly could not have suggested this expedition. Italy has not only partly demobilized, but is thinking seriously of further reducing its military and naval expenditures. Italy offers no ground for suspicion from France. Since the war Italy has shown her true spirit in assuring the peaceful solution of the Jugo-Slav tangle, in the freedom of Albania, in the problems of Asia Minor, and has sought to help the nations involved in reaching accord on the Silesian question.

"Italy has sacrificed some of her most important acquisitions, and did it to offer an example to the rest of Europe of broad-minded and generous dealing with problems of reconstruction to ensure a lasting peace."

Why Britain Needs Ships to Control the Seas.

Picture Editorial by Charles H. Owens.

JOHN BULL'S BIG PROBLEM.

Do His Interests in Orient Lie with United States or Japan? Haunting Fear of Russia.

BY HARRY CARR.

The most uneasy seat at the Washington conference is the chair occupied by Great Britain. Her problem in the Pacific is one that requires the most subtle yet courageous statesmanship.

In a way, her interests clash with ours and side with Japan. Yet there are other considerations which line the British up with us and against Japan.

The Pacific problem has more dangers in it for England than for any other power at the conference table.

Like Japan, Great Britain fails to enthuse over America's open door policy in China, the British being the owners of the most valuable of the loot taken from China.

She has another reason for smiling sweetly on Nippon.

HAUNTING FEAR OF RUSSIA.

England's haunting fear is Russia. It almost goes without saying that Russia and the British Empire are certain some day to engage in a death struggle. They have been on the edge of it for centuries.

Japan has also, in the past, fought and feared Russia.

It was the common dread of Russia that brought the Anglo-Japanese treaty into existence. The Jap-Russian War was of great benefit to the British as it drew Russia's attention to the Far East and away from Constantinople—away from England's route to India.

In another way, the British have reason to be tender with the Japs. India, with its teeming millions—hundreds of millions—is in a state of unrest.

The British cannot afford to put Japan and India in a position of joining hands against her.

Japan has occasionally whispered a phrase which sent a shiver down Great Britain's spine; the whisper was "The Orient for the orientals." The race question is a box of dynamite for England.

On the other hand, the British have to be very careful about being too sweet with the Japs. Australia is bitterly and openly anti-Japanese. Likewise New Zealand.

BETWEEN DEVIL AND—

Great Britain is very much between the devil and the deep sea.

Her position is the more delicate in that she holds the keys to the strategic situation in the Pacific.

Japan's naval plan in the event of a war with the United States is to capture the Philippines; then simply lie in wait for our fleets to arrive from across the broad Pacific. In just such a way did Nippon win the most brilliant naval victory of modern times when she sank the Russian fleets at the Battle of the Tushima Straits.

At Singapore the British have a naval station which, in such a fight, would be in the rear of the hidden Japanese fleets and consequently in a position to undo with ease all the Japanese hopes of a lurking victory over the United States.

England holds the trumps in this game.

The above is only a bald statement of the more obvious facts.

The British position in the Pacific is complicated by trade considerations and most of all by her position in Europe.

She can come out on neither one side of the fence nor the other in the Pacific until she knows what Russia means to do.

At present Russia is a mystery. She is cooking some kind of stew in a kettle. Once in a while she lifts the lid and takes a peek; but nobody knows what is cooking.

It is absolutely certain that Russia will one day emerge from this wreckage as a powerful country she has the population, the resources and the strategic position.

POLICIES ARE MYSTERY.

No one knows what her policies will be; what her friendships, her ambitions or her national aims.

Until these mysteries are cleared up, England can only temporize and wait. It would seem to be humanly impossible for her to establish any definite position with regard to the Japanese-American controversy until she knows which way the reborn Russia will turn when she begins to sit up and take notice again.

It might be that Great Britain will be in a bitter and imperative need of Japan when the day comes; perhaps not.

Meanwhile she comes to the conference with the firm, bold tread of a cat walking on fly-paper.

Pope is Willing for Peace With Italy, is Report

[BY CABLE AND ASSOCIATED PRESS.]

LONDON, Nov. 24.—A Central News dispatch from Rome says the newspaper Tempo publishes an interview with Cardinal Gasparri, papal secretary of state, who is quoted as having asserted Pope Benedict is ready for a reconciliation with Italy.

WOMAN IS FOUND BEATEN TO DEATH.

HUSBAND INTOXICATED IN ROOM NEAR-BY; IS HELD FOR INVESTIGATION.

[BY A. P. DAY WIRE.]

SAN FRANCISCO, Nov. 24.—Mrs. Dora M. Hanley, 34, was found beaten to death in a room in her home today, while her husband, Joseph Hanley, was found in an adjoining room, apparently intoxicated. He was held for questioning by the police. A fifty-gallon still and a tub of mash were found on the back porch and the police believe that the death of the woman had some connection with an alleged scheme to manufacture and sell intoxicating liquor illegally.

Three men roomers whose names have been obtained by the police, were seen leaving the house hurriedly. They are being sought.

FREEING OF WAR GUILTY CONSIDERED

Other Nations May Follow Lead of United States in Probable Action.

[BY A. P. NIGHT WIRE.]

WASHINGTON, Nov. 24.—America may take the lead among the nations associated with her in the World War in freeing those convicted of war time offenses if the program of leniency being considered by President Harding is adopted, officials said today. Investigation of the steps taken by foreign nations made by representatives of this country abroad was said by officials to have disclosed that prison doors are still closed on violators of the war laws of all other governments.

Foreign governments, officials said, have treated the question of war law offenders in two ways. Where individuals were arrested and held on suspicion of disloyalty, or intrigue, but were not convicted before the end of the war, the allied nations have given them their freedom, but those sentenced are still held in prison.

Work of collecting data on the war law violators in this country requested by President Harding has been begun, Justice Department officials declared today. While the history of the case of Eugene V. Debs has been completed, officials were understood to believe recommendations on the question of his freedom would not go to President Harding for some days.

ARMS PARLEY IN NUTSHELL.

"Times" is Issuing Special Edition Weekly on Historical Conference.

Every Friday during the Disarmament Conference now in progress in Washington The Times will reprint from its daily issues a special illustrated four-page edition giving all the important developments of the history-making parley of nations for the week preceding. The first was issued Friday, November 18.

The Times has arranged for exhaustive reports on the proceedings of the conference to be written by experts of international reputation. These reports, which are those appearing daily in The Times, will be conveniently arranged and edited and will all appear in this weekly summary of the conference without the interpolation of other extraneous news matter. For the many persons who desire to preserve a complete record of this peace parley of the world powers, incomparably the most important one in history, these special editions will be of immense value.

The four-page sheets will not be included in the regular editions of The Times, but are on sale at the Los Angeles main and branch offices of The Times at the nominal price of 5 cents, or will be mailed to any address on receipt of that sum in stamps. They will be furnished free to any schoolteacher on application.

"IMMORAL" PLAY GOES ON SHOWING

Revocation of Show License to be Fought by Wood Over Demi-Virgin.

[EXCLUSIVE DISPATCH.]

NEW YORK, Nov. 24.—The "Demi-Virgin," alleged immoral play, will continue to be presented at the Eltinge Theater, and its picture of Hollywood beauties playing "strip poker" will be retained in the production in spite of Chief Magistrate McAdoo's order revoking the show's license.

A. H. Woods, producer, made this announcement today, and declared his intention to test the authority of the Commissioner of Licenses to revoke a theatrical permit after issuing it.

"Until the decision of the court upon this point is given," Woods's statement said, "the Demi-Virgin' will continue to be staged."

EVERY MORNING IN THE YEAR. Los Angeles Times
The Times Building, First and Broadway.
90c per Month | DELIVERED BY CARRIER
By Mail, in Postal Zones 1 to 4, Including California, Arizona, Nevada, Oregon, Washington, Yearly, $12.60; Monthly, $1.05. In Zone 5, Including Colorado, Yearly, $16.80; Monthly, $1.40. In Zone 6, 7 and 8, Yearly, $18.00; Monthly, $1.50. In United States, Canada and Mexico, Yearly, $24.00; Monthly, $2.00.
Entered as second class matter, Dec. 4, 1891, at the Postoffice at Los Angeles, under the Act of March 3, 1879.
FRIDAY MORNING, NOVEMBER 25, 1921. VOL. XL. NO.

SIDETRACK MINOR ROW

United States Will Not Let Continental Disputes Interfere With Main Conference Matter.

[EXCLUSIVE DISPATCH.]

WASHINGTON, Nov. 24.—Completely abandoning the effort to limit disarmament, the United States will permit no issue to disturb the main objects of the conference. The question of French and Italian navies, the whole European question of the limitation of land armament raised by France, should they prove too aggravating or embarrassing, will be dismissed in this manner together and the subjects which dealt altogether with Europe referred to the council of ambassadors or the League of Nations for settlement.

The policy of the Harding administration to secure in this conference for the limitation of armament—and end to competition in the competitive race for large armaments in the three foremost powers' navies and no combinations of events will be permitted to interfere with the accomplishing of this desire.

These are the great objects of the conference—to handle and settle problems of a non-European character and to leave Europe to work out for itself the intimate problems, which alone concern the nations of Europe. The administration thinks that the league machinery, as now constituted, can work out most of the strictly European questions and will avoid serious consideration of any problems that can be handled in this manner.

These are some jarring notes caused by the attempt to involve this conference in problems which are strictly European in character and which this conference cannot settle with authority.

For example, the discussion of land armament with France would involve the discussion of similar questions concerning Poland and other European countries and this would lead to an inevitable prolongation of discussion which might jeopardize the larger object for which President Harding called this conference. If this discussion can halt the naval armament race and eliminate some of the factors in the Pacific and the Far East which contributed to the determination of nations to build bigger and bigger navies, the expectation of the President will have been realized and the conference will go down in history as a success with the primary objects definitely accomplished.

PICTURES CANNOT BEAT LABORATORY.

[BY A. P. NIGHT WIRE.]

CHICAGO, Nov. 24. — Motion pictures can never take the place of laboratory work in the teaching of physics, but they are sure to occupy an important place in instruction work, according to Prof. H. B. Lemon of the University of Chicago.

Prof. Lemon is one of the speakers who will appear before the American Physical Society, which opens its meeting here tomorrow. He will tell of experiments with 200 students.

BAY CITY SHORE TO PURCHASE

[BY A. P. DAY WIRE.]

SAN FRANCISCO, Nov. 24.—Negotiations for the purchase by the city of the Market Street Railway System, authorized by the Supervisors of the Utilities Committee, are to be begun as soon as possible to represent the city's interest. The estimated value of the company's property is placed at $40,000,000. If a satisfactory agreement is reached it will be submitted at a special election which will determine the voters' attitude.

Senators Sail For Haiti

[BY A. P. NIGHT WIRE.]

PHILADELPHIA, Nov. 24.—A special committee appointed by the Senate to investigate conditions in Haiti, and the Dominican Republic, sailed from the Philadelphia navy yard today for Port au Prince, on the army transport Pittsburgh.

A Remedy for Piles
PAZO OINTMENT is a reliable, painless, and satisfactory relief for Piles. It relieves at once. It acts as a poultice, gives instant relief. Prepared only for Piles, Itching, Blind, Bleeding and Protruding

FOR A BOYS' CHRISTMAS — CAPS, TIES, SWEATERS, SHIRTS

Langham High Long Pants Suits for Youths

$27.50 to $40

Today's greatest suit values from all standpoints—appearance, wear, fit, service. Smart sports and double-breasted styles in woolen cassimeres, tweeds, worsteds, etc., in handsome and practical patterns and colorings; sizes 14 to 20. Highly recommended as Christmas gifts.

Boys' Overcoats Sensibly Priced

Juvenile Overcoats ages 2 to 10 years. $10 and $12.50 and more.

Youths' Overcoats ages 11 to 20 years. $15 and $20 and more.

Fashioned as a boy wants his overcoat, with large, roomy arms, stalwart swagger backs; skirts with generous folds; either half or full-belted styles. Many made with leather buttons; pockets warm, roomy and deep; large convertible collars. Sturdy fabrics in pretty and practical shades and patterns. A large group of extra attractive values.

Boys' 2-Pants Knicker Suits—$12.45

Stylishly made models in neat patterns and practical colorings for school wear. Good-weight fabrics and well-made garments at a price which makes them of more than usual interest. Sizes from 6 to 17 years.

2-Pants Knicker Suits at $13.50, $17.50 and $20

Gabardine Raincoats for Boys

8 and 10 year sizes for ..... $20 12 and 14-year sizes for ..... $22.50 16 and 18-year sizes for $25

Boys' Good School Shoes for—$5

Our own well-known, reliable "Rock Crusher" shoes in black or brown calf, English or Blucher lasts. Wear-resisting and weather-resisting shoes that will give the boy the maximum of service.

Harris & Frank

437-443-SPRING NORTH OF 5TH

INDIAN SUITS, COWBOY SUITS, BOY SCOUT SUITS FOR XMAS

Chesterfield Square

A TRACT OF SURE PROFIT

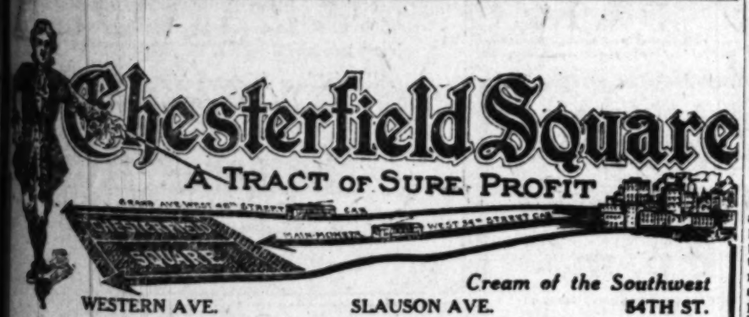

Cream of the Southwest

WESTERN AVE. SLAUSON AVE. 54TH ST.

The Best Lot For Your Money Is in

CHESTERFIELD SQUARE

DON'T WAIT FOR THAT MILLION POPULATION TO ADVANCE PRICES 50 PER CENT

CHESTERFIELD SQUARE

Fronts on WESTERN AVE. And SLAUSON AVE.

The "Big Two" of the City's Fast Developing Streets

Chesterfield Square residence lots have L. A. Sewer, L. A. Water and L. A. Gas connected to property line, asphalt paved streets, wide parkways, mature semi-tropic palm shade trees, a City Park in center of tract, excellent street car facilities, including "owl" cars.

Lots from $1325 up. Five per cent off for all cash; 2 per cent off for half cash; 10 per cent building discount on specified lots.

Take Moneta avenue-Fifty-fourth street car line to Tract Office at Fifty-fourth and Gramercy. Car stops at door. Phone 799-837. Or phone for auto to show property.

SAVE $600 by Buying and Building on Specified Lots

R. D. LIST

1021 Central Bldg., Sixth and Main Streets

Usual Courtesies To Licensed Agents

New Stomachs for Old

Eat What You Like and Be Happy

CHAMBERLAIN, New Zealand Chiropractor, 328 West Eighth St. Phone 8 to 51; Saturday, 9 to 6. Chiropractic rooms in Los Angeles.

AUCTION

Have 2 good furniture auctions Mon. 10 a.m. 1121 Valencia St. 5 Rooms. Also Upright piano. Flat for rent.

Tues. 10 a.m. 1425 W. 11th St. 6 Rooms. Baby Grand Piano. STROUSE & HULL, Auctioneers. 62705.

Windsor Square

Wilshire's Highest Class—Lowest Priced Residence Property.

R. A. ROWAN & CO.

900 Title Insurance Bldg.

HITS INDIVIDUAL FRENCH POLICY.

Curzon Says Isolation Will Not Injure Germany.

Protection Not in Arms, but World's Conscience.

Universal Peace Only by Hearty Co-operation.

[BY CABLE AND ASSOCIATED PRESS.]

LONDON, Nov. 24.—One of the most outspoken warnings addressed by the Foreign Minister of one nation to another friendly nation was delivered today by Marquis Curzon of Kedleston to France. The British Foreign Minister declared if France pursued an isolated and individual policy she would not, in the long run, injure Germany, and would fail to protect herself.

The address was directed primarily to the Washington conference, but it was clearly an intimation to France of the effect of that country's attitude toward disarmament. It also applied with equal force to the French policy in the Near East.

"Peace will never be achieved," he said, "if any one power tries to steal a march on another and concludes an arrangement on its own account." He reminded France that her safety lay i nthe confidence of the world. He cautioned France that she could not succeed by a revengeful policy toward Germany, or be permitted by isolated action to frustrate the work at Washington.

The speech was remarkable for the expressed determination to bring Germany into the comity of nations and for its enunciation of Great Britain's duty in the new world, which succeeded the war. Alluding to the new struggling nations, he said:

"We are largely responsible for the creation of these new nations. Therefore it devolves on us to do our best to curb their rivalry, help their progress and make them instruments of future peace."

"The real strength and protection of France," he continued, "does not consist in the strength of her arms, potent as they are. It does not consist in the inexhaustible sprit of her people. It does not consist even in the justice of her cause.

"It consists in the fact that the conscience of the world and the combined physical forces of the world—and in that I include the great powers of Europe and America—will not tolerate the reappearance in the heart of Europe of a great and dangerous power that was always rattling its sword in the scabbard as a menace to the peace of the world.

TO CONVERT GERMANY.

"We shall convert Germany into a peaceful member of the international court of Europe only if the great powers combine, not merely to enforce the treaty, but to make it clear that no policy of retaliation or revenge will be tolerated by them, and that they will assist Germany to play her part, provided she shows sincerity and good faith."

HOLDS OFF HOSANNAS.

At another point in his speech Lord Curzon, referring to the conference, spoke of the joy which was felt over the events there, but said he was not going to utter any premature Hosannas. He cited the great day when the Czar of Russia invited the nations to discuss disarmament, and added that this did not prevent the most devastating war, or the Czar from losing his life.

He said he did not suppose our swords were going to be made into ploughshares, and he did not suppose "old Adam" was expurgated from man. It was by the resolution of the people that a change could occur, he said.

OLD-TIME COLD CURE—DRINK TEA!

Get a small package of Hamburg Breast Tea at any pharmacy. Take a tablespoonful of this hamburg tea, put a cup of boiling water upon it, pour through a sieve and drink a teacupful at any time. It is the most effective way to break a cold and cure grip, as it opens the pores, relieving congestion. Also loosens the bowels, thus breaking a cold at once.

It is inexpensive and entirely vegetable, therefore harmless.—[Advertisement.

EVENING CLOTHES

The many original ideas conceived in many years' experience in both the buying and selling of smart Full Dress and Tuxedo suits has resulted in the establishment of this—"The Evening Clothes Headquarters of Los Angeles."

Jack Bean's Full Dress & Tuxedo Shop 308-309 LOEW'S STATE BLDG. LOS ANGELES

Rental Section In Connection

THE WORLD'S NEWS IN SPANISH

For the benefit of the many Spanish-speaking friends of The Times and the many students of that tongue in Los Angeles, The Times presents herewith a digest of the most important news of the day in Spanish. A working knowledge of correct everyday Spanish is an asset of immense value, especially in the Southwest, as is indicated by the fact that public and private Spanish instructors have more than 15,000 pupils in Los Angeles alone.

Para beneficio de los muchos amigos de habla castellana que tiene el Times, asi como tambien para ayudar a los estudiantes de este idioma en Los Angeles, el Times tiene el gusto de ofrecerles una serie de noticias importantes de ultima hora, en Espanol. El conocimiento de este idioma, expuesto en una forma sencilla, usando frases de uso diario, es de gran valor, especialmente para los residentes del Suroeste de Estado. En esta ciudad actualmente hay mas de 15,000 personas que se dedican al estudio de la lengua espanola.

NOTAS TELEGRAFICAS.

La China Protesta.

WASHINGTON, Nov. 24.—China, temerosa de una combinacion entre Japon, Francia y La Gran Bretana contra ella, ha decidido el pelear por sus derechos en las conferencias sobre el desarmamento. Los delegados de esta nacion, a las mencionadas conferencias se proponen el tomar una actitud agresiva y no dar ningua clase de concesiones a naciones extranjeras. Los chinos, que habian contado con la valiosa ayuda de America, ahora creen que esta Republica, pudiera de una manera diplomatica, tolerar que se realizaran los deseos de las otras naciones respecto a ella.

Inundacion en Oregon.

NEWPORT (Or.) Nov. 24.—Infinidad de familias se encuentran sin casa y grandes cantidades de ganado mayor han sido perdidos como resultado de la inundacion del Rio Siletz, el ultimo domingo. La ciudad se encuentra desolada. No se tienen noticias de desgracias personales.

Indios en Busca de Tierras en Mexico.

EL PASO (Tex.) Nov. 24.—El cabecilla Charles Washhresha, de la tribu de los Osages, y representantes del Gobierno Mexicano, tuvieron una conferencia hoy en esta ciudad, con el objeto de arreglar tierras para mas de 10,000 Indios americanos que desean residir en territorio mexicano. El cabecilla Washhresha dice que los Indios estan dispuestos a cambiarse, si se les dan las tierras. "Tenemos bastante dinero de nuestras propiedades de petroleras en Oklahoma, y tan solo buscamos un lugar apropiado para la agricultura y la educacion de nuestros hijos.

Sinn Fein Rehusa la Alianza.

LONDON, Nov. 24.—Los Sinn Fein han rehusado alianza al Rey y tambien rehusan en admitir que el monarca tenga facultades para aprobar las leyes pasadas por el parlamento irlandes. Como resultado a esto, es posible que las negociaciones para la paz de Irlanda, sean un fracaso, pues este es uno de los puntos de mayor importancia para Inglaterra.

Las Naciones no Combatientes Ganaran.

WASHINGTON, Nov. 24.—Oficiales militares declaran que las guerras del futuro seran ganadas por las naciones que no participen en ellas. Las victorias seran en el orden economico. Las naciones no combatientes, se beneficiaran con el comercio y abasteciendo a los combatientes.

Un Mensaje del Sr. Mariscal Foch.

HARRISBURG (Pa.) Nov. 24.—El Sr. Mariscal Foch, antiguo comandante en jefe de las fuerzas Aliadas, hoy, unio sus votos de gracias a los del pueblo americano, por las muchas benedidiones recibidas. En un mensaje a la Legion Americana, dice que el ha dado gracias a Dios por haberle sido permitido el participar con los cuidadanos americanos de la fiesta del "Dia de Gracia." Mientras mas veo a este pueblo, dijo el Sr. Mariscal, mas admiro su energia, habilidad y fuerza, me ha sido dable el conocer a millones de americanos y espero con gusto el conocer a mas.

NOTAS LOCALES.

Confeso su Robo al Correo.

Ayer se obtuvo, en Long Beach, la confesion de uno de los dos individuos aprehendidos como presuntos responsables al robo cometido a un carro de correo la noche del tres del corriente. Estos hombres, segun decir de la policia, han confesado el haber robado tres estaciones de aceite. Algunos de las valijas robadas al carro de correo, han sido recobradas.

Disparo Sobre su Primo y lo Mato.

Raymond Branson, de 17 anos de edad, fue aprehendido y detenido en las oficinas del jefe de la policia, anoche, por creersele responsable de la muerte de John McQueary, de 18 anos de edad. El tiroteo tuvo lugar en el rancho de Branson, cerca de Zelzah, en el Valle de San Fernando. La primera declaracion de Branson fue que, McQueary disparo accidentalmente, pero, mas tarde, admitio ante los agentes de la policia, que el, accidentalmente habia disparado sobre su primo, agregando que estaban tirando al blanco, y que en los momentos en que el apretaba el gatillo del arma su primo se puso enfrente.

Nueva Union Cinematografica.

Producciones co-operativas fueron anunciadas ayer como resultado de una nueva combinacion cinematografica en Los Angeles, en la que se unen los United Studios, Inc. y cuatro de las producciones de Lewis J. Selznick. Los United Studios, han tomado cargo de la planta de Brunton. Le nueva empresa pondra todas sus energias y dolares, para llevar adelante el refran: "Retengase la produccion de peliculas en Los Angeles."

El Juicio de Burch.

La fiesta del Dia de Gracias, celebrada ayer, fue un descanso para Arthur C. Burch, acusado de la muerte de J. Belton Kennedy, pero hoy se reasumira el curso del proceso ante el Sr. Juez Reeve. El jurado no comenzara sino hasta el lunes debido a varios incidentes en la seleccion de jurados, etc., etc.

DEPORTES.

Carreras de Automoviles.

Al haber ganado la carrera de automoviles, en el Hipodromo de Beverly Hills, ayer, Eddie Hearne, establecio un nuevo record de 109 7-10 millas por hora, en 250 millas. Tommy Milton termino en segundo lugar y Frank Elliot en tercero.

Football.

El team de la Universidad de Cornell gano al de Pennsylvania, 41 a 0 en Philadelphia, en el juego de ayer. Quiza este team sea invitado para representar al Este en el juego que se tendra en Pasadena el dia de Ano Nuevo.

Boxeo.

Manuel Acevedo, de California, recibio una terrible golpiza de Lew Tendler en Philadelphia, por lo que le fue pedido al referee que parara el encuentro en el segundo round.

"FIGHT" IS NOW CHINA'S SLOGAN.

(Continued from First Page.)

it comes to the questions in which Japan is vitally interested and cannot recede, a way will be found to ignore or postpone.

It appears certain that some kind of reference tribunal must grow out of this conference which will deal in the future with complaints and applications of the principles to which the powers have already subscribed. Not arms but moral right and the force of public opinion will be relied on to keep Japan from further aggression. There can be no body that will enforce the decisions of this conference. The strengthening of China, so she can enforce her own rights, is the aim of the United States.

The first agreement likely to be reached along this line is that concerning the tariff. In asking for tariff autonomy China is in reality pleading the privilege of placing her import and export duties upon a scientific basis. At present there is no distinction between necessities and luxuries and China is not allowed by the tariff provision of her treaties to take any steps that would foster the growth of her own industry and commerce. She claims that she has the means at hand for determining a scientific tariff for the reason that the present organization of the Chinese customs includes a large number of experienced men who have spent their lives in this service. The 1920 foreign trade in China amounted to more than $1,000,000,000.

Discussion of Chinese questions is expected to continue for two weeks longer. Such problems as Tibet, Mongolia and Manchuria may be postponed indefinitely. British spokesmen indicate that their delegates will insist upon recognition by the conference of the Anglo-Tibetan treaty which was forced upon Tibet as a result of the war between England and Tibet in 1904 when England dispatched an armed expedition from India to Lhasa.

From that time until the present England has sought to induce China to resign Tibet, which according to the Chinese would then become virtually a part of England's Indian empire. Mongolia has declared independence and Chinese efforts to reconquer the country failed. Eastern Inner Mongolia is under influence and control of the Japan railway zone in South Manchuria. Japanese delegates will not discuss the Tibetan question as this bears a direct relation to their own problem in Manchuria. There as in other ways, Japan and England are standing together.

GRIFFITH PLAN TO USE FLEET.

(Continued from First Page.)

drama, in which the activity of the fleet serves as a powerful climax of a drama, which has for its theme the closer brotherhood of all mankind; also illustrating the futility and the stupid and terrible uselessness of war.

"In such a drama, which is closer to our imagination and dreams than any other theme, we would employ all our resources of experience, information, labor and funds.

"We do not feel that this request is entirely selfish. I should be proud to do this work with as little personal reward as my obligations permit. Further, I should be most willing to stipulate that a fair percentage of all profits should be devoted to any cause which you, Mr. Secretary, or your advisers, may indicate."

ARBUCKLE TO TAKE STAND.

(Continued from First Page.)

turkey was brought to them on plates, already sliced, cranberry sauce was served to them in neat little dishes. Celery and yams and nuts and pumpkin pie and fruits were brought to them in fancy receptacles.

How did they enjoy their dinner?

"The service was excellent," said one of them. She seemed preoccupied. Perhaps she was thinking of her children, wondering what sort of Thanksgiving feast they were having.

After dinner the men smoked cigarettes or cigars or pipes—each to his taste—and listened to the jokes of the bailiff—a very droll fellow, it sems, and fond of riddles.

Then through the chill and the rain again, back to the hotel; and so to bed to be refreshed for the trial tomorrow.

The trial will open tomorrow with medical testimony by Dr. G. Franklin Shiels, declared to be one of the most prominent medical authorities in the West. His testimony will end the medical evidence to be introduced by the defense, according to Attorney McNab.

A number of men and women, residents of Los Angeles, will follow Dr. Shiels and testify regarding Miss Rappe's behavior at various times. They will attempt to show, it is reported, that Miss Rappe frequently indulged in liquor and tore her clothing.

Pierre Perrier

Solo Clarinetist of the Philharmonic Orchestra Recommends the Conn Clarinet

—another tribute to the excellence of this fine instrument. Conn Band Instruments are used and endorsed by the leading musicians and musical organizations of this country and Europe. Mr. Perrier, who is one of the greatest solo clarinetists in the country and a teacher of wide repute, is an enthusiastic endorser of the Conn Clarinet. Read:

What He Says about the Conn Clarinet—

It is a pleasure for me to add my testimonial in praise of the Conn clarinet, as the Conn Company has so perfected them to the point that the professional clarinet players who are unprejudiced are recognizing them the country over as very fine instrumenta and rating them among the best made.

(Signed) PIERRE PERRIER.

Professional Conn Band Clarinets, full Boehm system, complete in case— $100

Ordinary Boehm system Conn Clarinets. $90

Conn Albert system Clarinets, complete in case— $60

Geo. J. Birkel Co.

"The Steinway House"

446-448 SOUTH BROADWAY

Tickets on Sale at the Birkel Co. Ticket Office for:

All attractions now playing at the Harlequin Theater in Ambassador Hotel.

Zoellner String Quartet Series, at Ebell Club, Dec. 19, Jan. 16-30, Feb. 13-27, at 8:15 p.m.

And for Other Attractions at Regular Box Office Prices

His Gift Here

Hosiery for His Christmas—

Men like to have lots of extra pairs of hose and most of 'em count on getting some for Christmas. A man likes them from "his store" best of all. He knows that they're smart in style and dependable in quality. We're showing a big variety this year—silks, lisles, woolens and cottons, plains, clocked ones, fancies.

Silverwood's

BROADWAY AT SIXTH

Our 27th Christmas

Swift and Sure

Sundstrand FIGURING MACHINE

H. E. Williamson

Dist. Manager 309 Van Nuys Bldg. Phone Main 7131.

Offices where figure work is handled rapidly and accurately invariably use the SUNDSTRAND Figuring Machine as standard equipment.

The SUNDSTRAND has only 10 keys—one for each numeral. Operation is by the rapid touch system—one hand doing it all. Hence, figure work is handled easier, quicker and at a decided saving in time, money and effort. The results are always accurate.

Have the SUNDSTRAND demonstrated on your own work. See for yourself how it will cut your figuring costs. Ask about it today.

The Times Free Information AND Resort Bureau

CORNER FIRST AND BROADWAY

Is for the accommodation and benefit of persons seeking interesting routes of travel, desirable hotels and rest, recreation and recuperation at the seashore or in the mountains. Particulars are furnished by competent attendants and by correspondence to the general public regarding rates and attractions of railroad and steamship lines, hotels and pleasure and health resorts. Descriptive circulars and transportation literature are kept on hand for inspection and distribution. This service is absolutely free. Literature may also be obtained at the Times Branch Office, 615 South Spring Street. Phones: Pico 700; Automatic 50391.

Resorts

YOSEMITE — The Park of the Seasons

See Yosemite in Winter

Week after week they come from all over the world—six, eight or ten thousand miles—travelers who have learned of the natural wonders and exhilarating recreations of Yosemite in Fall and Winter.

It's altogether different from the Summer Yosemite you probably know already, and you will find it equally delightful.

Plan to visit Yosemite in Winter. For reservations and full information, address

YOSEMITE NATIONAL PARK CO.
Paul L. Beemer, General Agent
311 So. Spring St. Los Angeles Tel. 110-09

Sentinel Hotel $4 to $9 American Plan.
Glacier Point Mountain House $4 American Plan.

Paso Robles Hot Springs Hotel

Hot Sulphur and Mud Baths remarkably radio-active and curative. Sporty golf course. Beautiful scenery and fine roads. On highway and S. P. R. R. Midway between Los Angeles and San Francisco.
DR. G. W. TAPE, Manager.

Camp Baldy YEAR-AROUND RESORT

P. O. CAMP BALDY, CALIFORNIA.
Folders at all Information Bureaus.

VENICE NEW YEAR'S EVE. VENICE

Saturday, Dec. 31st
THE GREAT EVENT—7 P.M. TO ???

STRATFORD INN---DEL MAR

On Coast Highway—22 miles north of San Diego.
JUST THE PLACE TO STOP OVERNIGHT ON YOUR TRIP TO TIA JUANA.

LOW RENTS

Live at the Beach and commute—You will save money.
Santa Monica-Ocean Park Chamber of Commerce

ELSINORE HOT SPRINGS

The Scenic Health Resort of California.

Hot Mineral Baths. Good Hotels, Stores, Furnished Cottages, Rooms, Sanitariums, Swimming, Boating, Fishing, Hunting. Literature at Peck-Judah and Times Information Bureaus.

MT. WILSON

Elevation 6000 feet. Resort open year round. Largest observatory in world open to public every afternoon from 1:30 to 9:30 and Friday night.

Secure your tickets at Mt. Wilson Observatory office, Pasadena. Reasonable rates at hotel. Auto stages daily from Los Angeles and Pasadena. Make reservations with Peck-Judah Co., 625 S. Spring, L. A., or phone direct, Fair Oaks 34-F-3. Manager, W. E. Corr.

WHEELERS HOT MINERAL SPRINGS

36 Boulevard miles from L. A. in the Ventura Mountains. Elev. 1500. A real mountain resort for rest and pleasure and wonderful, natural hot mineral waters for beneficial bathing. Tub baths and warm plunge. Hotel and housekeeping cottages; store, dancing, riding, fishing, tennis, croquet, etc. Open year 'round. Auto stage daily. Make reservations Peck-Judah Co., 625 S. Spring, L. A., or write or phone direct to manager, WEBB W. WILCOX.

LA JOLLA

Warm beach; exceptional climatic, scenic, social and athletic advantages; woman's club; golf, tennis, playgrounds, churches, movie, no jazz, lower rates. For Hotel (Amor, plan) address Windansea; for Hotel (Euro. plan.) Cabrillo; for Apartments, Alta Mar Apts.; for Real Estate and Rentals, Frederick L. Brown Co.; for cottagettes, "Blue Sea"; for Boys' School, Torrey Pines School.

Hotel Breakers—Hermosa Beach

ON THE STRAND—ONE BLOCK SOUTH OF THE PIER

Why pay high rates in Los Angeles when you can come to the finest beach on the Pacific Coast and live in an ocean-front room at the Hotel Breakers—Rates, $2 per day or $9 per week. Phone Hermosa 1474.

MIRAMAR

To entertain friends most pleasantly
Motor west on Wilshire to the sea
For Luncheon, Dinner and Afternoon Tea
At the Miramar.

Mt. Lowe Mile High Year 'Round Resort

World's Greatest Mountain Scenic Trolley Trip

San Diego Hotels & Apartments

Maryland Hotel
SAN DIEGO

—500 rooms — every room with lavatory and toilet—if not bath. $1.50 up. Excellent cuisine, best of service at moderate prices. R. D. Stombs, Assistant Manager.

HOTEL CARLTON
Corner Orange and B Avenues
CORONADO, CAL.
One block from Hotel Del Coronado.

Rooms from $2.00 up
Also apartments, single and double.
All modern conveniences.
Telephone Coronado 385.

New Southern Hotel

Cor. 6th and B Streets, San Diego. Most centrally located.
$1.50 per day and up.
JOHN RANKIN, Prop.

HOTEL CHURCHILL
American and European
SAN DIEGO
Absolutely Fireproof,
All Outside Rooms.
George L. Mayne, Manager.

Cornell Apartments, First and Hawthorne Sts. Apartments or Flats. Exceptionally large and very nicely furnished. Four rooms to each apartment, and sleeping porch. Within walking distance. Every convenience for housekeeping. Reasonable rent.

HOTEL ROBT. E. LEE
Absolutely fireproof and modern. R. H. Schoss, Mgr. Centrally located, 1½ blocks from Plaza. Rates $1 per day and up. Reservations attended to promptly. Third and F Sts., San Diego, Cal.

"You Will Feel at Home at the Botsford."
HOTEL BOTSFORD.
180 rooms at moderate rates. 1040 Sixth street, near Broadway, San Diego, California. F. B. Kirk, Mgr.

HOTEL UPAS
Cor. Fifth and Upas, SAN DIEGO. 65 Modern outside rooms; American and European Plan; reasonable rates; first-class table; one block from Balboa Park. Car No. 1 or No. 3 from Union Depot. Tel. Hillcrest 626. W. D. HASKIN, Mgr.

Los Angeles Hotels and Apartments

NEW HOTEL ROSSLYN
REDUCED PRICES
MEALS AND ROOMS
DINING-ROOM OPEN TO THE PUBLIC
SEATING CAPACITY 400—SECOND FLOOR

Club Breakfasts, 6:45 A.M. to 10 A.M.—25c to 75c.
Lunches, 11:30 A.M. to 2 P.M.—50c.
Evening Dinner, 5 P.M. to 7:30 P.M.—50c.
Sunday Chicken Dinner, 5 P.M. to 7:30 P.M.—75c.

Rates Per Day—European Plan:

	Single	Double
100 rooms	$1.50	$2.00
100 rooms	$2.00	$2.50-$3.00
200 rooms, with private toilet	$2.50-$3.50	$3.00-$4.00
400 rooms, with private bath	$2.50-$4.00	$3.00-$7.00

Largest Popular Price Hotel on the Pacific Coast.
FIFTH AND MAIN STREETS

Superb Routes of Travel

George Wharton James Scenic California Tours

Dr. George Wharton James, author of "In and Out of the Old Missions" and "Through Ramona's Country" and forty other books about California and the Southwest, will personally conduct a 10 days' tour for the discriminating. Get at the heart of California and the soul of its beauty by seeing it with the one who knows it best. Leaving early in December. Apply office, 334 Pacific Electric Bldg. Phone 61271.

Resorts

PINECREST RESORT
Open for Autumn and Winter
Indian summer is delightful in the mountains.
Comfortable Hotel—American, $5 to $6 per day.
Splendid furnished log cabins for housekeeping. Good store for supplies.
Folders, Peck-Judah, 625 S. Spring St., L. A.
Reservation, Crest 3, San Bernardino, Cal.
On the RIM of the WORLD
J.N. RAYLIS AGT. SAN BERNARDINO CAL.

San Francisco Hotels

Hotel Cartwright
SAN FRANCISCO
Sutter St., above Powell St.
OFFERS YOU
—Central Location
—Fireproof Construction
—Every Room with Private Bath
—Courteous and Efficient Service.
Rates from $2.50.
Attractive Weekly and Monthly Rates.
W. M. TURNER, Mgr.
From Ferry take car No. 1, 2 or 3 to Powell St. From Third and Townsend take car No. 15 to Sutter, transfer to Sutter St.

ALEXANDER HOTEL
Adjoining St. Francis Hotel—Geary Street above Powell
SAN FRANCISCO
13-story — Absolutely Fireproof — Class "A" Building.
Center of shopping and theater district.
Restaurant in connection.
RATES: $1.50 per day up, special weekly and monthly rates.
Take Municipal Cars A, B, C or D, direct.
Entirely Renovated—New Management.

Steamships

CATALINA ISLAND

Round trip from Los Angeles to Catalina, with 60-day return limit $3.18
Ask about special One-Day and Two-Day Excursions.

Daily Schedule

Lv. L. A. Harbor ..... 10:00 a.m.
Ar. Avalon ..... 11:30 p.m.
Lv. Avalon ..... 3:00 p.m.
Ar. L. A. Harbor ..... 5:25 p.m.

Pacific Electric cars leave 6th and Main, Los Angeles, also Ocean Ave., Long Beach, 9:00 a.m. daily, proceeding direct to Catalina Dock. Returning, they arrive Long Beach 6:00 p.m., Los Angeles 6:20 p.m.
All Schedules Subject to Change.

If you motor down, you can park your automobile in Catalina Terminal, Wilmington, foot of Canal Ave., 50c per day.

TICKETS AND INFORMATION:
Main Entrance P. E. Bldg., 6th and Main, Los Angeles. Phone Pico 6 or 10564.
148 E. Colorado St., Pasadena
Phone Fair Oaks 46
133 W. Ocean Ave., Long Beach
Home 532
Catalina Terminal, Wilmington
Phone Wilmington 187

In All the World No Trip Like This

CUNARD-ANCHOR
Passenger & Freight

Services
OFFICE: 501 Market St., San Francisco, or Local Agents.
Freight Sailings on Application.
N. Y. TO CHERBOURG AND SOUTHAMPTON
AQUITANIA ....Dec. 12, Feb. 7, Feb. 25
CARMANIA ....Dec. 31.
N. Y. TO LIVERPOOL
ALBANIA (new) .Dec. 10, Jan. 17, Feb. 18
SCYTHIA (new) ..Dec. 24, Jan. 28, Feb. 25
N. Y. TO HALIFAX, PLYMOUTH, CHERBOURG AND HAMBURG
SAXONIA .....Dec. 8, Jan/21, Mar. 16
N. Y. TO LONDONDERRY AND GLASGOW
COLUMBIA ....Dec. 10.
ALGERIA (new) .Dec. 31, Jan. 21, Feb. 25
ASSYRIA (new) ..Jan. 7, Feb. 11.
N. Y. TO VIGO, GIBRALTAR, NAPLES, PATRAS, DUBROVNIK, TRIESTE, FIUME
ITALIA .....Jan. 5
BOSTON TO LONDONDERRY, LIVERPOOL AND GLASGOW
ASSYRIA (new) ..Dec. 5.
PORTLAND, ME., TO HALIFAX AND GLASGOW
SATURNIA ....Dec. 10, Feb. 16, Mar. 30
CASSANDRA ....Dec. 28, Mar. 7, Apr. 13
SPECIAL MEDITERRANEAN SAILINGS
N. Y. to Madeira, Gibraltar, Monaco, Genoa, Naples, Piraeus, Alexandria. (Ports vary according to voyage.)
CARONIA .....Dec. 7
CAMERONIA .....Jan. 10

THE ADMIRAL LINE
PACIFIC STEAMSHIP CO.

Ticket Office 301 S. Spring St. (Corner Fifth and Spring)
Telephones: Main 2282 or 12323.
Long Beach Office, 115 W. Ocean Ave.
San Pedro: 114 W. 6th St.

$25 ROUND TRIP TO SAN FRANCISCO
INCLUDING BERTH AND MEALS.
Via S. S. PRESIDENT
10 A.M. SUNDAY
For San Francisco, Seattle, Victoria.
Regular Sailings for San Francisco and Seattle Every Tue., Wed., Sat., Sun.
PORTLAND: NEXT SAILING SAT.

DINE AND DANCE TO San Francisco
Super Express Steamships
YALE and HARVARD
Leaving Los Angeles Harbor Tues., Wed., Fri., Sat., 3 p.m.
LOS ANGELES STEAMSHIP CO.
517 S. Spring St.
Tel. 62761; 63598

Australia
OCEANIC STEAMSHIP CO.
Fast U. S. Mail S.S. SONOMA, VENTURA, 10,000-ton Lloyds A1 register. Delightful service. Sydney Short Line—Samoa—Honolulu. Quickest passage, lowest rates. Pacific Tours, $7525 first class.
Sonoma sails Dec. 6th. Ventura sails Jan. 10th.
A. M. Culver, 511 S. Spring st., Los Angeles, or Oceanic S. S. Co., 2 Pine st., San Francisco.

JAPAN FLOODED BY PROPAGANDA

Chinese Newspapers Stirred by Conference.

See Attempt at Domination of Nipponese.

Lord Northcliffe Talks of Prince's Visit.

[BY CABLE—EXCLUSIVE DISPATCH.]

SHANGHAI, Nov. 24.—Before leaving Shanghai, Lord Northcliffe gave an interview regarding Far Eastern affairs. His statement follows:

"The vernacular Chinese newspapers, which number into the hundreds, are perturbed over the news that Japan is trying to swing the conference. At every railroad station during my journey through China my car was invaded by crowds of Chinese who were anxious for Washington news.

"The leading question is the renewal of the Anglo-Japanese agreement. Japan is flooded with propaganda to the effect that the agreement is being secretely renewed. The forthcoming visit of the Prince of Wales is being much used by the Japanese for propaganda, postcards and other matter being circulated bearing photographs entwined of the future British ruler and the Japanese Crown Prince.

PREPARE FOR VISIT.

"Immense preparations are being made by Japan to receive the Prince of Wales. The Crown Prince is being drilled daily in golf and riding and the reception to the heir to the British throne will be unprecedented in the history of Japan.

"The Chinese are grieved at the coincidence of their financial troubles with the Washington conference. In the new generation are many fine people, full of ideas, who are looking to the United States to help them cast off the Japanese shackles. The penetration by Japan of China is proceeding regularly in every kind of way, sometimes peacefully and sometimes by force and in Shantung by the means of subsidized newspapers.

"The Liberal Japanese entirely oppose the methods of the war party, but they are effectively gagged by a censorship and by the police who, organized according to the German system, are armed with swords and revolvers. The Japanese intelligentsia—the Liberals, and the commercial men—inform me that they are intensely anxious that President Harding will be able to relieve them of the burdens of enormous taxation and the censorship.

SHOWS UNDERCURRENT.

"The recent assassination of Premier Hara was minimized by the Japanese government, but it was considered among Americans and British and Japanese Liberals as an indication of the strong revolutionary undercurrent concerning which no reference is permitted in the Japanese newspapers.

"A distinguished Liberal Japanese writer said to me: 'The party looks toward Washington with hate, while we progressives look with hope.'

"There are American writers who provide the Far Eastern public with a daily review of the conference, but on the whole the proceedings are difficult to follow here. My great reception at the hands of the Japanese and the great courtesy of all average Japanese toward visitors makes it difficult to speak plainly, but in view of the intense Japanese propaganda and the vital interests involved I consider it my duty to speak plainly."

Isabell Kissed Hero Too Real; Loses Her Job.

[EXCLUSIVE DISPATCH.]

HARTFORD (Ct.) Nov. 24.—Isabell Miller put too much realism, it seems, in her acting in the love scenes of the amateur presentation of the musical comedy "Kathleen," presented under Business and Professional Women's Club auspices here last week. In consequence she has lost her place in the choir of the Simsbury (Ct.) Congregational Church.

Miss Miller is popular in society and possesses a trained soprano voice. The play was something of a social event, the patrons and patronesses, including leaders in Hartford social circles. Many members of Simbury society attended and some of them it appears, carried back a tale of Miss Miller's having kissed the hero too enthusiastically. Another singer had her place when she appeared at the church last Sunday.

It so happened the well-kissed hero was Randolph T. Burnham, tenor soloist of the Church of the Redeemer, Hartford—but he has not been asked to resign.

GERMANY'S COLLAPSE FEARED IN BRITAIN.

[BY CABLE AND ASSOCIATED PRESS.]

LONDON, Nov. 24.—The Federal convention of British industries committees announces that belief is growing that the present reparations scheme is unreliable and that any attempt to enforce it will lead to the collapse of Germany.

There should be, the committee holds, a comprehensive agreement of all the Allies, defining the goods and services which Germany can provide, and indicating the lines along which German industries can develop without inflicting serious injury on the industries of the Allied countries.

VICTIM OF BOMBAY RIOTS RENO MAN.

[BY A. P. NIGHT WIRE.]

SACRAMENTO, Nov. 24.—William Francis Dougherty, reported in dispatches Tuesday, to have been killed in rioting in Bombay, India, during the visit of the Prince of Wales, formerly was a resident of Reno, Nev., says a dispatch to the Sacramento Bee, and was a graduate of the University of Nevada, according to friends in Reno. He was a member of the 1909 rugby football team of the university. He was a member of Reno Lodge of Elks, and was well known in Nevada engineering circles.

MARINE CORPS GIANT ENLISTS.

Gunnery Sergeant Weighs 335 Pounds; Hiking Record is Good.

[BY A. P. NIGHT WIRE.]

WASHINGTON, Nov. 24. Fighting tonnage of the Marine Corps was increased by 335 pounds today when Gunnery Sergeant J. D. Turresiania of Philadelphia re-enlisted.

His No. 12 shoes, however, stand him in good stead. On a forty-mile hike in Haiti recently, he finished with two rifles, three packs and one exhausted recruit under his arm.

SKULL IS IDENTIFIED.

Bones Believed Those of Wealthy Texas Man.

[BY A. P. DAY WIRE.]

PHOENIX (Ariz.) Nov. 24.—Positive identification of a skull and charred bones found ten miles from Buckeye, Ariz., yesterday as those of J. J. Knight, wealthy resident of Wichita Falls, Tex., who has been missing since July 9, waits for information regarding the missing man's teeth and fractures of various bones, the Sheriff's office announced today.

The bones were found in a shallow trench on the desert by two Phoenix men, who were hunting for Knight, who was last seen in Buckeye July 9 of this year. Shortly after the date Knight's automobile was found six miles from where the body was found yesterday.

The skull found yesterday had a hole in the top of it, which, the Sheriff's office said, apparently had been made with a heavy hammer, indicating that the man whose bones were found had been murdered.

AWAITING REPORT ON ALLEGED OUTRAGES.

[BY A. P. DAY WIRE.]

WASHINGTON, Nov. 24.—Any action to be taken by the State Department in connection with the reported violence committed or threatened by brigands in the Argentine state of Santa Cruz against Americans will await reports from Francis White, American Charge d'Affaires at Buenos Aires, it was said today by officials.

No reports either of the violence or of the appeal made by Charge White and British Minister MacLeay for protection of Americans in the Patagonian territory, in which the brigands are operating, had reached the State Department today. It was the general belief of officials here that the matter probably was of insufficient importance to warrant protest other than that made by Mr. White.

GERMAN CUSTOMS DUES.

[BY CABLE AND ASSOCIATED PRESS.]

MAYENCE, Nov. 24.—The Inter-Allied high commission has approved the action of the German Finance Ministry in raising the customs dues paid in paper marks to 3900 per cent of their value in gold marks. The new rate went into effect today.

ARMS MEET LIFE SAVER TO WORLD.

English Lord Chancellor Says International Bankruptcy if Parley Fails.

[BY CABLE—EXCLUSIVE DISPATCH.]

LONDON, Nov. 24.—Lord Birkenhead, Lord Chancellor of England, speaking at the Aldwich Club last night declared that since the armistice England had staggered from one crisis to another, never knowing what difficulty would tread on the heels of the last. Referring to the Washington conference, he said it was the greatest moment in the history of the world, and added:

"If this attempt fails I see very little alternative but ultimate international bankruptcy. If it succeeds it may be possible, even now, to save the financial situation of Europe and the world."

Referring to Ireland, he said:

"It would not be right for me to invite you to take too sanguine a view of these difficult and critical negotiations, but I can at least say in this moderate language that the door which excludes hope is not yet definitely closed. But I would add that the task of those conducting the conference is such that success will be rendered impossible if the world is to bawl, outside of the conference door, defiance, menace and abuse."

BOND COMMISSION UPHELD BY COURT.

DECISION PAVES WAY FOR SALE OF $3,000,000 ISSUE FOR STATE BUILDING.

[BY A. P. DAY WIRE.]

SAN FRANCISCO, Nov. 24.—The right of the State of California to pay a commission for sale of its bonds was upheld in a decision by Superior Judge H. P. Shortall here yesterday.

The decision, it was said, paved the way for disposal of a $3,000,000 issue of 4 per cent bonds, the proceeds to be used for construction of State office buildings at Sacramento.

The bonds were voted by the people at a State election in 1913, but were not marketable, owing to the low rate of interest. The State constitution forbade the sale of State bonds at less than par.

The suit was brought by George Radcliffe, formerly superintendent of the Sate Capitol, asking $323,340 for his services in disposing of the issue to the Bank of Italy. The money, it was said, will not be paid to Radcliffe, but will go to the bank to make up the difference between the present market worth of the bonds and their par value.

AUTO THIEVES GANG HEADS SENTENCED.

[EXCLUSIVE DISPATCH.]

NEW YORK, Nov. 24—Edward Lang and his brother John, leaders of a gang alleged to have disposed of more than 500 stolen automobiles in the last few years, were sentenced to Sing Sing yesterday by Judge Bayes of Brooklyn. Edward was given ten years. His brother was sentenced to from two years and six months to five years.

AUCTION SALES

To be Conducted by Members of Los Angeles Auctioneers' Association. The Times is the Official and Exclusive Newspaper Advertising Medium for the Association.

Absolute Sacrifice 47 Acres
3½ Miles Northeast of Perris, Close to Riverside
JESSE DOBBS PROPERTY

Auction Tomorrow Nov. 26, 2 p. m.

About 28 acres in good stand of alfalfa, balance plowed ready to sow to barley.

Excellent Soil; Abundance of Water

Three good wells on property; 1 electric pumping plant; ranch lined on two sides with eucalyptus trees.

6-Room Modern House

Several small outbuildings; corrals; team of horses; hogs; harness; tools and implements go with ranch.

Would Make Splendid Dairy Ranch. This Acreage Must be Sold. Investigate Contiguous Property Values, Then Attend Sale Prepared to Buy.

Drive Out Today and Investigate

Take Main Blvd. to Riverside. Follow Main Road Toward Perris to Valverde School. Turn East 3 Miles. Second White House on Left Side of Road.

C. H. O'Connor & Son--Auctioneer

4 trains each way every day

Santa Barbara

SOUTHERN PACIFIC LINES

"Every mile worth while"

Leave Los Angeles
8:00 A.M. 2:30 P.M.
4:00 P.M. 7:00 P.M.

Leave Santa Barbara
7:00 A.M. 8:45 A.M.
2:30 P.M. 7:25 P.M.

The fare is only $3.78. and tax

Southern Pacific Lines
City Ticket Office—212 West 7th
Station—Fifth and Central
Phone Pico 2000

THE SCIENTIFICALLY BUILT

WALTHAM
Ladies' Wrist Watches
Ribbon or Convertible Bracelet for $45

TWINS
Yet Different in Style

VARIETY is the spice of ... fashion—even in Ladies' Watches.

Here are two watches just alike inside, but dressed in different apparel—whichever you prefer. They are members of America's leading watch family—Waltham is their honorable name.

One is dressed in a black, pure silk ribbon (easily changed at the slightest of cost)—the other being convertible, will adorn the wrist as a bracelet, or will hang (because of the disappearing "eye" in the case) as a chatelaine watch or on a chain.

These fashionable and accurate timekeepers are only $45. Sold by first-class jewelers. They are jeweled to give a lifetime of service.

Ask your jeweler to show them to you. He knows what fine watches they are.

Write for a valuable booklet that is a liberal "Point" about Watches. Sent free upon request. The Waltham Watch Company, Crescent Street, Waltham, Mass.

WALTHAM
THE WORLD'S WATCH OVER TIME
Where you see this sign they sell Waltham Watches
Makers of the famous Waltham adv-friction quality Bunkerwood Automobile Time-pieces used on the world's leading cars

GIFTS THAT LAST

Waltham Watches
Waltham
Wrist Watches

The Jewel series "Sapphire" 15-jeweled movement Waltham's most popular wrist watch now offered in Gold Filled cases, ribbon or bracelet styles—at the lowered price of $45.00. For real accurate time, durability and satisfaction, this watch is in a class by itself. A watch in which graceful beauty and the Waltham Standard of accuracy are harmoniously blended. Perfectly suitable to wear with any costume or on any occasion—a watch which we attach our strongest personal guarantee. 14K solid gold case and 14K gold bracelet—15-jeweled movement—$65.00. Gold-filled case and filled bracelet—15-jeweled movement—$45.00.

All Waltham Watches Have Been Reduced in Price.

Montgomery Bros.
The People's Jewelers.
Grant Building—4th & Broadway
Selling Waltham Watches in Los Angeles more than 40 years

Just One Little Pimple

Although a pimple will often appear despite the care given your skin, a bit of Black and White Beauty Bleach applied at bedtime will safely and quickly remove this blemish.

Black and White Beauty Bleach is the ideal skin beautifier in instances of tan, freckles or dark blotches. Black and White Soap—fragrant and dainty—should be used in connection with Beauty Bleach to keep the skin cleansed of all impurities. Black and White Cleansing Cream may be used to allay any irritation due to oversensitive skin tissues or exposure to the air.

Your druggist sells and guarantees Black and White toilet preparations. Ask for a copy of the popular Black and White Dream Book, or write direct to Dept. E., Plough, Memphis, Tenn.

How Fat Actress Was Made Slim

Many stage people now depend entirely upon Marmola Prescription Tablets for reducing and controlling fat. One clever actress tells that she reduced steadily and easily by using this new form of the famous Marmola Prescription, and now, by taking Marmola Tablets several times a year, keeps her weight just right. All good druggists sell Marmola Prescription Tablets at one dollar for a case, or if you prefer you can secure them direct from the Marmola Co., 4613 Woodward Ave., Detroit, Mich. If you have not tried them do so. They are harmless and effective.—[Advertisement.

Lawson Odorless Gas Heaters

After a hard day's

BACK to a warm home—after sending out RADIANT Odorless Gas Heat. Compact. Attractive for every room. Come in and show you the Lawson. Demonstrated in your home at your convenience and [illegible]

$7.25 to $[illegible]

NOVEMBER 25, 1921.—[PART I.]

NTIFICALLY BUILT WATCH

TWINS
Different in Style

is the spice of . . . fashion — even in Watches.

two watches just alike inside, but different apparel — whichever you y are members of America's leading y—Waltham is their honorable name.

ed in a black, pure silk ribbon (easily the slightest of cost) — the other, rtible, will adorn the wrist as a brace ang (because of the disappearing "eye" as a chatelaine watch or on a chain.

onable and accurate timekeepers are old by first-class jewelers. They are ive a lifetime of service.

weler to show them to you. He knows atches they are.

uable booklet that is a liberal "Watch" education pon request. The Waltham Watch Company Crescent Street, Waltham, Mass.

ALTHAM
ORLD'S WATCH OVER TIME

tham Watches
Waltham
rist Watches

series "Sapphire" 15-jeweled move tham's most popular wrist watch d in Gold Filled cases, ribbon or les—at the lowered price of $45.00. ccurate time, durability and satis watch is in a class by itself. A which graceful beauty and the Standard of accuracy are harmoni ed. Perfectly suitable to wear with e or on any occasion—a watch to ttach our strongest personal guar K solid gold case and 14K gold 5-jeweled movement—$65.00. case and filled bracelet—15-jew ent—$45.00.

am Watches Have Been Reduced in Price.

ntgomery Bros.
The People's Jewelers.
Building—4th & Broadway
Selling Waltham Watches Los Angeles more than 40 years.

ee Simple
ll often ap- gives your and White at bedtime remove this
auty Bleach ifier in in- es or dark White Soap —should be ith Beauty in cleansed and White be used to e to over- r exposure
nd guaran- oilet prepa- opy of the hite Dream e Dept. E., .

TE CI

ss le Slim
depend on- ption Tablets g Fat. One ches reduced g this new ia Prescrip- Ammonia Tab- Keeps her d druggists blets at one prefer you the Marmola Detroit, Mich. lo on. They —[Advertise-

Lawson
Odorless Gas Heaters

After a hard day's wo

BACK to a warm, home — where Lawson Odorless Gas Heaters sending out generous RADIANT HEAT.

Odorless! Attrac Compact. An economical for every room.

Come in today and let's show you the "why" of Lawson Heaters.

Demonstrated by Gates Stoves, Fix niture and Department Stores

$7.25 to $33.75

Why not
a bed-spring for your watch?

YOU'D have as much right to expect satisfactory performance from THAT combination as the fellow who puts a mongrel part in his thoroughbred Red Seal Motor!

Make certain that all replacements are made with genuine Continental parts. Such precaution will assure you of parts designed to work WITH your engine—not just IN your engine.

So when your Red Seal Motor requires the replacement of any part—just tell your dealer that only Red Seal parts will do. And remind him where he can get them.

Colyear Motor Sales Company
1228 S. Hill Street Los Angeles

AUTHORIZED DISTRIBUTORS of GENUINE PARTS FOR
Red Seal
Continental Motors

The Los Angeles Times

FRIDAY MORNING, NOVEMBER 25, 1921.

SPORTS MOTORING FILMLAND DRAMA

EARNE WINS BEVERLY HILLS SPEED BATTLE IN WORLD RECORD TIME.

TERAN PILOT TAKES RACE WITHOUT A STOP.

die Hearne Squeezes Out Milton n Long Grind at Beverly Hills; Frank Elliott Third.

(Continued from Page 1, Part I.)

...ers. There was a gasp of ...w it looked like sure death ...e driver and for spectators ...e fence at that point.

A CLOSE SHAVE.

...men from the infield rushed ...d the scene of the skid. But ...e fans in the grand stand ...ll gazing open-mouthed, ...f the turn came Roscoe ...and the salmon-colored car, ...into the pits without a ...ories had twisted around ...on the slippery boards, ...down the steep bank, and ...within a few inches of the ... was blown in the ... That was all.

...De Palma gave the other ...the 74th lap when he blew ...directly in front of the grand-... The casing unwound from ...like a piece of tape and ...into the air. Ralph had ...to fall for a few seconds ...to keep the car under ... He won and completed ...to the pits on a rim.

...drove a heady, consis- ...ion but was scarcely noticed ...8,000 people who packed ...grand stands and infield until ...was three-quarters over. ...pilot was never in any ...trouble-free bunches that ...the lead during the race. ...He coasted around be- ...but he was there at the ...He was never in the lead ...the fifty-first lap, and then he ...never headed.

...Murphy drew the cheers ...crowd almost at the start. ...Barney Fred Wagner sent ...away to a flying start Ros- ...coe jumped into the lead, ...and drove the pole position ...the start it looked as ...it was meant to keep it for .... But during the sixth lap ...was spotted on the grand stand ...and whizzed past the flying ...Frenz then on until the ...Jimmy was ahead of the ...but his lead was only inches ...was never comfortable.

...as the French Grand ...slowed suddenly and ...to the pits. Quicker than ...Burke and Milton roared ...Art Klein on their heels. ...on his change and with an ...jerk on the throttle of his ...passed the other two ...gained the lead. For three ...held it and then Milton ...into first place with a ...lead.

...here until the one hun- ...and seventy-first lap Tommy ...looked like the sure bet ...winner. At one time he was ...a lap ahead of his closest ...But by the time the race ...ended it was apparent that ...would be forced in for a ...stop before the end. And ...proved to be the case. With ...only laps to go, the big blue ...shot into the pits, forty val- ...uable seconds were wasted chang- ...ing tires, and when Milton ...was on the track again, Hearne ...had passed him. Tom- ...my kept up with everything his ...speed in an effort to re- ...gain the lead and managed to ...finish first. Hearne was over ...the good old attempt ...deserves all the credit ...world for driving a re- ...cord race. He was at the ...wheel of the cars hurtling around ...the board bowl, but he crept steadily toward the front and when the breaks came the white No. 1 Duesenberg rolled into the berth it had been counting on all the time.

Frank Elliott, a newcomer in the racing game, showed that he is a coming champion by his consistent driving. Harry Hartz, who began his career driving kid cars at Ascot Park, and won fifth place yesterday ahead of some of the best pilots in the country, looks like a comer.

Promptly at 2 p.m. Fred Wagner sent the twelve motors away on their 250-mile battle. Two laps were turned before the cars were given the red flag for the flying start.

At the end of the fourth Charlie Basle drew into the pits with the day over as far as he was concerned. The famous Indianapolis Frontenac was not in good shape and the accident to the steering gear in practice Wednesday afternoon could not be repaired in time for the big event. At it was, the car handled like a truck and Basle decided that it was too dangerous to remain in the running.

During the first twenty laps Milton, Murphy, Sarles and De Palma furnished the thrills, whirling around the turns with wheels almost touching. But on the twenty-fifth circuit De Palma ran into trouble from which he never recovered. His pit stop was not long, only 30 seconds for a tire change, but it was only the first of a series of halts for all kinds of ailments.

In the meantime Murphy maintained a comfortable lead with Sarles and Milton jumping sideways in a fight for second place. These two pilots are the leaders in the national points standings, for the title of champion race driver for 1921. As a result of the race yesterday Milton goes into the lead by a few scant points with one more tilt at San Francisco left before the champion can be determined.

Positions changed again in the forty-seventh lap when Murphy drew in for a tire. Klein's wild-eyed spurt was soon quieted by Milton and the famous Tommy sat on top of the world for many, many miles.

Soon after Milton raced to the front Roscoe Sarles pulled his famous skid stunt on the west turn and only managed to quiet the rumors of his death by driving into the pits.

Joe Thomas was having trouble with his car and had to come into the pits several times for tires and engine troubles.

About the ninetieth lap the battle settled down into a heart-breaking tilt between Milton, Elliott and Hearne. The cars were not bunched, but the big scoreboard showed how closely they were pressing one another. Practically all of the entries ran into hard luck and were forced to the pits, but these three never faltered and clipped off the miles with machine-like precision.

With the race half over Hearne forged ahead of Elliott and as he was doing it Milton flew by with his mechanic signaling for a tire change. The pit attendants were ready on every lap, but Milton kept on and it looked as though he might finish on original air.

A light rain started falling over the track and officials of the speedway were on the point of calling off the race when the weather cleared and eliminated all danger of skidding. The boards of the

(Continued on Third Page.)

Eddie Hearne Sets a New World's Record.

Eddie Hearne

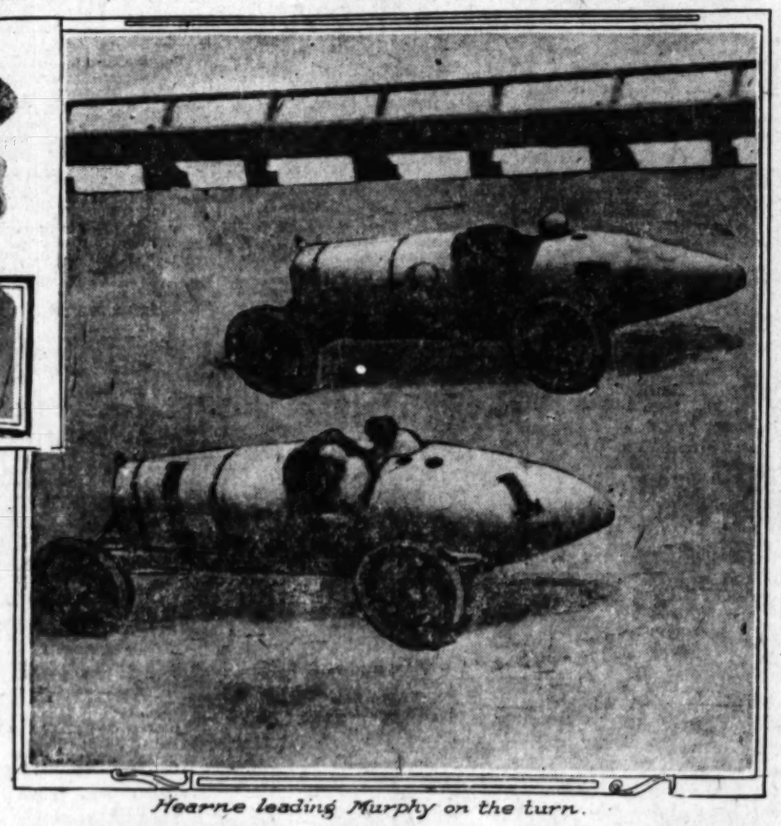

Hearne leading Murphy on the turn.

TIJUANA RESULTS.

[EXCLUSIVE DISPATCH.]

First race—Big Smoke won, Tillotson second, Mistake third.

Second race—Ermitana won, By Right second, Elasabio third.

Third race—Mayflower won, Early Morn second, Cicely Kay third.

Fourth race—Leo Breckenridge won, York Lassie second, Gen. Byng third.

Fifth race—Ikey T. won, Doctor Corbett second, Miss Meelick third.

Sixth race—East Indian won, Star Real second, Ike Harvey third.

Seventh race—Woodie Montgomery won, Gath second, Dixie Carroll third.

Eighth race—Orchid King won, Sam Reh second, Bob Baker third.

PHOTO BY GEO. R. WATSON

START OF THE BIG RACE

Whirls His Speed Chariot Around the Beverly Saucepan at Spectacular Gait.

Hearne's new figures of 109.7 miles per hour eclipse anything that has ever been registered for a 250-mile race. He turned the trick without visiting the pits once. Above are the winner and a few scenes of the big race.

Tendler Gives Boxer Azevedo Good Drubbing.

[BY A. P. NIGHT WIRE.]

PHILADELPHIA, Nov. 24.—Lew Tendler, Philadelphia lightweight, gave Manuel Azevedo of Sacramento, Cal., such a severe beating today that the Pacific Coast boxer was forced to quit in less than a minute after the opening of the second round. Azevedo was outclased from the start and after Tendler had landed two terrific left hooks to the body and jabs and uppercuts in the second round the Californian asked the referee to stop the bout.

BATTLE TO A TIE.

[BY A. P. NIGHT WIRE.]

BALTIMORE (Md.) Nov. 24.—The football teams of University of Maryland and North Carolina State battled to a 6-6 tie on a muddy field today.

AGGIES GET HERE FOR BATTLE WITH TROJANS.

Oregon Boys in Good Shape With the Exception of "Gap" Powell, Whose Knee is Out.

BY PAUL LOWRY.

The fighting Oregon Aggies beat the rain to town yesterday morning and had a good workout at Tournament Park before they wheeled out to see the auto races at Beverly Hills. The rain was a familiar sight to the Aggies. On their way to the south they had to make a detour to avoid tracks buried sixteen feet in water.

Coach Rutherford said it started raining the day of the game with Oregon, and has been pouring steadily ever since. The Aggies pulled into the Arcade station at 10:15. Among the greeters was Sam McClung, former Occidental football star, who assisted Rutherford when the latter was head coach at Washington University, St. Louis.

The Aggies are here to give U.S.C. a whale of a battle, but they will have to do it without the services of George ("Gap") Powell. All-Coast fullback in 1919, Powell came south with the team, but he can't play. In the game against Oregon last Saturday the ligaments in Powell's right leg were torn, and he has been on crutches ever since.

This will necessitate a switch in

(Continued on Second Page.)

Jefferson High Triumphs Over Santa Barbara.

[EXCLUSIVE DISPATCH.]

SANTA BARBARA, Nov. 24.—Jefferson High School of Los Angeles this afternoon defeated Santa Barbara High 13 to 7 in a fast football game played on the local gridiron. There were no scores in the first quarter and at the end of the first half the score stood 6 to 0 in favor of the visitors. Santa Barbara made its score in the last quarter.

WINTER LEAGUE.

	Won.	Lost.	P.C.
Vernon	23	19	.548
Missions	24	23	.480
Los Angeles	24	23	.479
San Francisco	19	25	.432

Yesterday's results:
Los Angeles, 2; Missions, 1. (First game.)
Missions, 6; Los Angeles, 5. (Second game.)
(First game at San Francisco, rain.)
San Francisco, 14; Vernon, 8. (Second game.)

EASY FOR GEORGIA.

[BY A. P. NIGHT WIRE.]

ATLANTA (Ga.) Nov. 24.—Georgia Tech defeated Auburn, 14 to 0, in their twenty-fourth annual Thanksgiving football game today.

POSITION OF THE CARS BY LAPS IN BEVERLY HILLS RACE.

No.	Car.	Driver.	10	20	30	40	50	60	70	80	90	100	110	120	130	140	150	160	170	180	190	Finish.	Time.
1.	Duesenberg	Hearne	8	8	7	7	5	5	5	4	4	3	3	3	2	2	2	2	1	1		1	*2:16:53⅘
2.	Durant	Milton	5	3	3	3	3	1	1	1	1	1	1	1	1	1	1	1	2	2		2	2:17:45
3.	Leach	Elliott	6	6	5	5	4	4	2	2	2	2	2	2	3	3	3	3	3	3		3	2:20:07
8.	Duesenberg	Murphy	1	1	1	1	9	9	7	7	7	7	7	5	6	5	6	6	6	5		4	2:20:24
16.	Duesenberg	Hartz	7	7	6	6	6	6	4	5	5	5	5	6	5	6	5	5	5	6		5	2:22:16⅘
7.	Duesenberg	Miller	10	9	8	8	7	7	8	9	9	9	8	9	8	7	7	7	7	7		6	2:30:21
4.	Ballot	De Palma	3	5	9	9	8	8	7	8	8	8	9	8	7	8	8	8	8	8		7	2:32:03
5.	Frontenac	Thomas	9	10	10	10	10	10	10	10	10	10	10	10	9	9	9	9	9	9		9	Flagged in 187 lap.
27.	Frontenac	Klein	4	4	4	4	1	3	3	3	3	4	4	4	10	10	10	10	10				Flagged in 174th lap.
6.	Duesenberg	Sarles	2	2	2	2	2	2	6	6	6	6	6	6	4	4	4	4	4	4		4	Out; engine trouble.
12.	Frontenac	Wonderlich	11	11	11	11	11	Out with engine trouble.															
21.	Duesenberg	Melcher	Out in eighth lap with engine trouble.																				
11.	Frontenac	Basle	Out in sixth lap with loose steering gear.																				

*Average—109.7 miles per hour.

CLUB DENIES BOXING MATCH.

[BY A. P. NIGHT WIRE.]

MILWAUKEE (Wis.) Nov. 24.—The National Athletic Club today denied it had matched Bantamweight Champion Johnny Buff and Pal Moore for a bout here on December 15. The promoters say Buff demands a guarantee which they will not give.

FOOTBALL RESULTS

LOCAL.

Santa Ana, 13; Santa Monica, 0.
J. Hewon, 15; Santa Barbara, 7.
Long Beach, 7; Pasadena Alumni, 0.
Fullerton J. C., 7; Chaffey J. C., 7.

COAST.

Washington State, 14; Washington U., 0.
Oregon, 21; McDonnah, 7.
Whitman, 13; Idaho, 3.
Montana, 0; Gonnam, 0.

EAST.

Cornell, 41; Pennsylvania, 0.
Penn State, 6; Pitt, 0.
Washington and Jefferson, 13; West Virginia, Springfield, 0; New Hampshire, 0.
Georgetown, 14; Bethany, 0.
Detroit, 21; Vermont, 0.
Muhlenburg, 68; Ursinus, 0.
Penn Military, 3; St. John's, 0.
Villa Nova, 7; Mt. St. Mary's, 0.
Susquehanna, 2; Lebannon Valley, 0.
Washington and Lee, 7; Johns Hopkins, 0.
Colgate, 21; Columbia, 0.
Franklin and Marshall, 0; Gettysburg, 0.
Bucknell, 21; Dickinson, 0.
Lincoln, 13; Howard, 7.

MIDDLE WEST.

Kansas, 15; Missouri, 7.
Ohio, 0; Marietta, 0.
Notre Dame, 48; Michigan Aggies, 0.
Purdue, 21; Grinnell, 10.
Creighton, 19; South Dakota, 0.
Nebraska, 20; Colorado Aggies, 7.
Cincinnati, 7; Miami, 13.
Western Reserve, 0; Case, 0.
Wooster, 6; Mt. Union, 0.
Maryland, 6; North Caroline State, 6.
Ohio Northern, 7; Wittenberg, 0.
Marquette, 7; Wabash, 0.
Knox, 17; Monmouth, 7.
Illinois College, 68; Shurtliff, 0.
Lake Forest, 10; Milliken, 3.
Colorado, 0; Colorado Mines, 7.
Utah Aggies, 14; Utah, 3.
Wellsworth, 28; Western Union, 7.
Baker, 27; Ottawa, 7.
Fairmount, 0; Friends, 0.
Washington University, 0; St. Louis U., 0
Kirksville Teachers, 7; Warrensburg Teachers, 0.
Central of Pacific, 21; Westminster, 0.
Oklahoma Aggies, 13; Washburn, 0.
Tulsa, 21; Phillips, 10.
Chicago Y.M.C.A., 50; Depaul, 0.
Earlham, 7; Franklin, 0.

SOUTH.

Centre, 21; Tulane, 0.
Vanderbilt, 9; University of the South, 0.
Alabama, 7; Mississippi A. & M., 7.
Texas, 0; Texas A. & M., 0.
Kentucky, 0; Tennessee, 0.
Pennsylvania, 14; Georgetown College, 6.
Georgia, 28; Clemson, 0.
South Carolina, 12; Citadel, 0.
Baylor, 28; S.M.U., 0.
Texas Christian, 19; Arkansas, 14.
Rice, 0; Oklahoma, 27.
Birmingham Southern College, 0; Rollins, 3.
Virginia P. I., 20; Virginia M. I., 7.
North Carolina, 7; Virginia, 3.
New Mexico, 6; New Mexico Aggies, 0.

CORNELL EASY GRID WINNER.

Pennsylvania is Outclassed All the Way.

Dobie's Men Score Points in Each Period.

Halfback Kaw Scores Five Touchdowns.

[BY A. P. NIGHT WIRE.]

PHILADELPHIA, Nov. 24.—Cornell's big Red team came out of a six-year slump today and defeated Pennsylvania, 41 to 0. The Ithacans, who had not crossed the Red and Blue goal line since 1915, overwhelmed the Pennsylvania eleven, scoring six touchdowns. Hanson missed one of his five attempts at kicking goals. Only once did the Red and Blue have the ball within Cornell's 30-yard line.

To Eddie Kaw, left halfback on Dobie's unbeaten team, goes the bulk of the glory. Five times he crossed Pennsylvania's goal line, and time and again he made dashing runs through the Quaker team.

The heavy rain made the field a marsh. The light Pennsylvania backs were unable to get started and were frequently thrown for losses.

First period: On a fake forward pass, Kaw ran forty yards around left end for Cornell's first touchdown, and Hanson kicked the goal. The Ithacans scored again following Wray's fumble on Pennsylvania's fifteen-yard line when Kaw and Lechler ploughed through the line on several plays. Lechler finally went over for the tally. Hanson again kicked the goal.

Second period: Shortly after the start of the second period Kaw, aided by a perfect interference, mowed down Pennsylvania's left side of the line and ran sixteen yards for a touchdown. Hanson kicked the goal. Again through excellent interference Kaw scored on an end run. Hanson failed to kick the goal.

Third period: Hamer of Pennsylvania, fumbled on his forty-six-yard line and Brayton of Cornell recovered the ball. On the next play Kaw attempted to skirt right end, wavered a moment and then shot through Thurman for an off-tackle play and ran forty yards

(Continued on Second Page.)

New Low Prices

Mandaville

Tailor-Made Suits

$35 and $40

Buy your suit NOW WHILE PRICES ARE LOW—wear a handsome Mandaville suit during the holidays.

Examine the swell winter line just placed on our tables. All the fashionable designs in extra-heavy ALL-WOOL quality are here.

Look at the tag attached to each suit pattern—it is marked in plain figures—the same price to everyone — and a surprisingly low price, considering the quality.

When you know the comfort and stylish looks of Mandaville-made clothes you'll wonder how we can produce so much good tailoring at such low prices.

Suits and Overcoats
$35 and $40

Made-to-Measure — Guaranteed

C. P. Mandaville Co
SUCCESSOR TO A. K. BRAUER & CO.
345-47 SO. SPRING
Tailors to Men Who Know

Orange County Champs Beat Bay League Titleholders

ANGELS-FRIARS IN EVEN BREAK.

Hornsby Cops First Game, but Blows the Second.

Pitcher Reigler, at His Best, Has a Good Day.

Mission Gets Busy With Stick in Sixth Canto.

BY HARRY A. WILLIAMS.

The baseball piece de resistance was a double-header with all the recognized accessories and fixings.

Both teams pulled like a couple of kids straining at a wishbone, and the result was an even break.

Los Angeles won the entree, 2 to 1. The Missions, tired of floundering in the ruck and having warm gravy kicked in their faces by the flying hoofs of the home guards, came up with a rush and grabbed the dessert, 6 to 5.

Thus ended the turkey trot, which was run in two heats.

FOR CLEAN-UP.

Late arrivals at the park were marked by an appearance of personal pulchritude, indicating they had remained home to celebrate for a spell. The lean lads were waiting for an early evening clean-up, when they gave the platter such a licking as it hadn't had for a year. But on the whole it was a pop-eyed and uncomfortable crowd, with the white and dark meat showing through the skin.

Ray Francis and Hank Alten were paired off for the second course, which was plentiful in basehits, and really a table d'hote meal in itself. Missions helped themselves to two runs in the first frame on hits by Compton, Kamm and French. Siglin's error, Cox's double and a single by Hornsby gave Los Angeles one in the same frame. Brown's wild throw, a pass and Miller's hit made the Mission total four in the third. Then the Angels began getting their tallies a la celery, meaning in bunches. Stats soaked the sweet patootie to center for three bags, which with collective hits by Cox, Hornsby and Anheir tied the count.

SWING STICK.

The Missions fractured this tie in the sixth and last round when Sheely, Walters and Alten swung the drumstick in a way to produce two runs. Even a cripple could make a run or two on three drumsticks.

Second game called at end of sixth when an anxious wife called up and moaned over the phone: "Darling, I am growing old, and I fear the grub is getting cold."

Elmer Reiger had intended to have an operation for appendicitis, but decided that wouldn't be a fit kind of holiday. So instead, he pinned up his appendix and postponed the crisis long enough to let the Missions down with two hits, one a scratch. This scratch hit, which was appropriate to Turkey Day, hopped badly over Anheir.

TONY THERE.

Tony Faeth, although touched six times, did not allow an earned run. Jimmy Caveney, sold to the Reds overnight, got into his Cincinnati form early, compiling two errors. One of his bobbles, the spilling of a thrown ball on Cox, who was stealing in the eighth, left Dick in a position to score on a single by Hornsby.

However, the really deciding error was executed by Earl Sheely of the White Sox in the sixth. Two down when Sheely muffed a tender, nicely browned foul by Don Brown. Given this second helping, Don drove to the fence for three bases, counting on a single by Anheir.

SNAPPY GAME.

The athletes played a fast snappy game, knowing the scribes were desirous of getting away early to attend the five-reel feed given by Mr. I. Overholzer.

Mr. James Toman caused a scandal by appearing behind the plate in the opening game with cranberry sauce all over his bib. Apparently, Mr. Toman regarded it as a handicap race, and started leaning on the turkey at breakfast. At last reports he was leading by a neck, with Beans Reardon floundering in the soup. The menu:

First game:

MISSIONS	AB	R	H	O	A
Cpton,cf	4	0	1	1	0
Kamm,3b	4	0	0	1	3
Miller,lf	4	0	0	2	0
Sheely,1b	4	0	0	9	1
French,rf	3	0	0	4	0
Creevy,ss	3	0	1	1	2
Siglin,2b	3	0	0	4	2
Anheir,c	2	0	0	2	3
Faeth,p	3	0	0	1	1
Totals	31	0	2	24	14

LOS ANGELES	AB	R	H	O	A
Lane,lf	3	0	1	3	0
Stats, cf	4	0	0	2	0
Cox,cf	2	1	0	2	0
Hornby,2b	4	0	1	2	1
Brown,3b	4	1	2	1	4
Anheir,1b	3	0	1	8	0
Baker,ss	3	0	1	2	4
Adams,c	3	0	1	7	1
Reiger,p	2	0	0	1	2
Totals	33	2	6	27	10

SCORE BY INNINGS

	1	2	3	4	5	6	7	8	9	
Missions	0	0	0	0	0	0	0	0	0	—0
Base hits	0	0	0	0	0	1	0	0	1	—2
Los Angeles	0	0	0	0	0	1	0	1	x	—2
Base hits	1	0	0	1	0	2	1	1	x	—6

SUMMARY.

Errors—Sheely, Caveney (2), Anheir. Three-base hit—Brown. Two-base hit—Lane. Stolen bases—Lane. Struck out—By Faeth, 2; by Reiger, 2. Bases on balls—Off Faeth, 4; off Reiger, 1. Double plays—Caveney to Siglin to Sheely. Wild pitch—Faeth. Passed ball—Adams. Umpires, Toman and Reardon. Time of game—1h. 58m.

Second game:

MISSIONS	AB	R	H	O	A
Cpton,cf	3	2	3	2	0
Kamm,3b	3	1	1	1	2
Miller,lf	3	1	1	2	0
Sheely,1b	3	1	1	11	1
French,rf	3	0	0	0	0
Creevy,ss	3	0	0	1	3
Siglin,2b	3	0	1	1	3
Walters,c	3	0	1	1	1
Alten,p	3	1	2	0	3
Totals	27	6	10	19	13

LOS ANGELES	AB	R	H	O	A
Lane,lf	4	0	0	0	0
Stats,cf	3	2	2	2	0
Cox,cf	1	0	0	0	0
Hornby,2b	3	1	1	2	1
Brown,3b	3	0	0	1	1
Anheir,1b	3	0	1	7	0
Baker,ss	3	0	0	2	2
Baldwin,c	2	0	0	0	1
Francis,p	2	0	0	0	4
Kleibof	0	1	0	0	0
xxAdams	1	0	0	0	0
Totals	27	5	5	15	12

x—Batted for Anheir in sixth.
xx—Batted for Baumker in sixth.

SCORE BY INNINGS

	1	2	3	4	5	6	
Missions	2	0	2	0	0	2	—6
Base hits	3	0	1	1	2	3	—10
Los Angeles	1	0	2	0	1	1	—5
Base hits	1	0	4	0	2	0	—8

SUMMARY.

Errors—Compton, Siglin, Brown. Three-base hits—Stats. Two-base hit—Cox. Sacrifice hits—Sheely, French, Baldwin. Bases on balls—Off Alten, 2; off Francis, 2. Runs, responsible for—Alten, 4; Francis, 5. Double plays—Hornsby to Baumker to Anheir, Alten to Caveney to Sheely. Wild pitch—Alten. Umpires—Toman and Reardon. Game called end sixth inning—darkness.

BASKET TEAM VIRTUALLY NEW

[BY A. P. NIGHT WIRE.]

STANFORD UNIVERSITY, Nov. 24.—Stanford opens the 1921 basketball season with only two men remaining from the Cardinal team which won the series from California last year. Gene Van Gent, football coach, will have charge of basketball work.

NEAL BURNS THERE WITH GOLF STICK.

Neal Burns, the Christie Comedy champ golfer, defeated Johnny Mescal, Goldwyn's prize shooter, 1 up over the Hollywood course, Burns turning the eighteen holes in 72.

Unless another par shooter turns up, Burns looks like the golfing champion of the film colony, in which there are hundreds of good golfers.

STAKE TO WAR ZONE.

[BY A. P. NIGHT WIRE.]

NEW ORLEANS (La.) Nov. 24. War Zone, at 30 to 1, won the Thanksgiving Day handicap, which was the feature of the opening day of the winter racing season at Jefferson Park today. War Zone is owned by A. F. Drayton and was ridden by Jockey Miller.

SANTA MONICA BLANKED.

Santa Ana Pushes Over Two Touchdowns in a Quiet Football Game.

BY "CHUCK" WEST.

Santa Monica's hopes for another Southern California grid title passed quietly away at Bovard Field yesterday afternoon when Santa Ana's pigskin pursuers hopped on the Samohi squad, 13 to 0. The game was devoid of thrills, Santa Ana having the ball in their opponents' territory for practically the whole game, and lacked only a little snap to run up a husky total.

Quarterback Wilcox was the only back on the Santa Ana squad who didn't have lead feet, his frequent runs and passes keeping the spectators from slumbering. He passed to Williams for the initial tally of the game in the first play of the second quarter, and scored the second touchdown on a line buck after completing a forward pass for a thirty-yard gain.

Shoemaker was the whole thing for Santa Monica. He played a slashing defensive game at fullback, and made practically all of Samohi's gains. Hanford, Santa Monica's quarterback, out-punted Knight of Santa Ana on every exchange of kicks.

The opening quarter was largely a matter of punting, neither team seeming able to gain much by bucking. Along the latter part of the period Santa Ana opened up with a pair of passes, and with the assistance of several short runs by Wilcox, placed the ball on Samohi's ten-yard line as the whistle blew. On the first play of the second quarter Wilcox stepped back and flicked a pass in the general direction of Williams. Right halfback Smith of Santa Monica, made a desperate attempt to interrupt the proceedings, but only succeeded in batting the ball right into Williams's arms. Knight kicked goal.

Santa Ana's athletes kept within scoring distance of Samohi's line during the major portion of the third period, but Hanford's lefty punts saved the day for Santa Monica time and again. Young Wilcox started things again with a 15-yard scurry around end on a criss-cross play, and added twenty-five more by grabbing a pass from Williams. He put the finishing touches on the spurt by plowing through Santa Monica's forwards for another touchdown after both Jaba and Knight had tried and failed. Knight failed to convert.

The beach city lads held Santa Ana for downs a number of times in the final quarter, and almost scored when Shoemaker recovered a blocked punt, but Wilcox brought him down after he had traveled about thirty yards. This sudden burst of speed had a good effect on the Bean Growers, and Santa Monica's backs were thrown for losses on the next three plays. Cravath, Best, and Bell did some nifty defensive work at this point.

As a result of yesterday's victory, Santa Ana will meet Chaffey Union High, winners of the Citrus Belt League, December 3.

The line-up:

Santa Monica—		Santa Ana—
Anderson	L.H.B.	Stark
Rickford	L.T.B.	Ivey
Conway	L.G.B.	LeBard
Hamlin	C.	Cravath
Tracy	R.G.T.	Best
Jackson	R.T.L.	Bell
Ogden	R.E.L.	Armstrong
Hanford	Q.B.	Wilcox
Warren	L.H.B.	Knight
Smith	R.H.L.	Williams
Shoemaker	F.B.	Jaba

Touchdowns, Williams, Wilcox. Goals kicked, Knight, 1.

Score by quarters:

	1	2	3	4	
Santa Monica	0	0	0	0	—0
Santa Ana	0	7	6	0	—13

Officials—Whistle, referee; Davis, umpire; Brennan, head linesman.

Fly Weighters Out With Grid Defi to World.

[SPECIAL CORRESPONDENCE.]

WHITTIER, Nov. 24.—The Whittier State School 110-pound football team issues a challenge to any team of equal weight in the world, or surrounding territory, for the championship of Southern California.

The midgets have played eight games and won seven—lucky number—out of the eight. Their wins were: State School 6, Whittier High 0; State School 2, Long Beach 0; State School 13, Santa Ana 0; State School 7, Fullerton 0; State School 18, Santa Ana 0; State School 6, Long Beach 3; State School 18, Huntington Park 0. They lost to Fullerton, 7 to 0.

Their challenge is based upon the fact that the California Interscholastic Federation awarded the title to Santa Ana, whom the State School boys twice defeated by the decisive scores of 13-0 and 18-0. The State School is not a member of the federation, hence the challenge.

STRUGGLE TO TIE.

[BY A. P. NIGHT WIRE.]

COLLEGE STATION (Tex.) Nov. 24.—Texas University and Texas A. & M. played a 0 to 0 tie in their annual Thanksgiving game today.

TULANE IS BEATEN BY "COLONELS"

McMillin Leads Centre Boys to Another Victory on the Football Field.

[BY A. P. NIGHT WIRE.]

NEW ORLEANS, Nov. 24. — Tulane University gave the famous Centre College team a real tussle for top score today. However, the baffling aerial attack of the Colonels was too much for the Greenbacks, and the Kentuckians emerged victorious, 21 to 0.

Herbert Covington was the star, with "Red" Roberts and Tanner also shining for Centre. The Green wave managed to stop the great "Bo" McMillin, although the brain work of the plucky Centre quarterback was a feature of the contest.

Panthers Hold Penn State to Scoreless Tie.

[EXCLUSIVE DISPATCH.]

PITTSBURG (Pa.) Nov. 24.—Penn State's undefeated football team came to the Panthers' home town today and the University of Pittsburg gridiron warriors held the Nittany Lions to a scoreless tie. The game was played on a field ankle-deep in mud, and the backs found it hard to keep their feet. Pitt outplayed the visitors, gaining much more ground through the line and around the ends and registering seven first downs to four for State.

Capt. Davies, leader of the Panthers, displayed his old form giving a number of wonderful demonstrations of broken field running. Killinger, State's acting captain, and his running-mate, Lightner, were the outstanding players for the Lions.

Pitt started a drive late in the first period, registering a first down on the first play. Fumbles were frequent in this period.

Pitt added three more first downs in the third quarter, Colonna and Davies running the ball to State's 18-yard line. At this stage Wilson intercepted a forward pass and the Panthers' drive ended.

Redinger, who substituted for Knabb in the last period assisted Killinger in making first downs for State, but the Pitt line tightened and Killinger punted out. The pigskin was in midfield when the final whistle blew.

The line-up:

Pittsburg (0.)		Penn State (0.)
Hufford	R.E.	Jordan
McMahon	R.T.	Heller
Bolenik	R.G.	Peters
Benta	C.	Stein
Baer	L.G.	Jack
Hills	L.T.	Hampton
McCollum	L.E.	Bowser
Killinger	Q.B.	Hollahan
Lightner	R.H.	Anderson
Wilson	L.H.	Davies
Knabb	F.B.	Colonna

Referee, Maxwell, Swarthmore. Umpire, T. Thorpe, Columbia. Field Judge, Crowell, Swarthmore. Head linesman, McCarthy, Germantown.

Willie Hoppe to Ask for a Return Match.

[BY A. P. NIGHT WIRE.]

CHICAGO, Nov. 24.—Two victories over Willie Hoppe, for years supreme in the 18.2-balk-line billiard world, made Jake Schaefer, Jr., the international champion today. Hoppe's first defeat Tuesday night was overwhelming, 400 to 26, and in the second game last night, although Hoppe's average for the six innings was never before equaled in a championship tournament, it was 14 points below Schaefer's mark of 83 2-6.

Hoppe, it was announced today, will exercise his right to challenge within ten days, but, under the rules, the new champion is not required to risk his title before March 15, 1922.

FULLERTON GRABS TITLE.

[EXCLUSIVE DISPATCH.]

ONTARIO, Nov. 24.—Although Chaffey Junior College held Fullerton Junior College to a 7-to-7 tie on the field of the local school, the championship title for the Junior College League goes to the Orange county school.

Today's game leaves Chaffey with one and a half games lost, while Fullerton has lost only half a game. Had Chaffey won today, the two schools would have been tied for position in the league, but Chaffey would have held the championship by virtue of the Junior College League ruling which gives it to the school which has defeated the other. There was some talk tonight of protesting today's game on the ground that one of Fullerton's star players has been in the school only two weeks and is, therefore, not eligible to play, but no decision has been reached in this matter.

Patton, Chaffey's fullback, was the star of today's game, repeatedly pounding through Fullerton's apparently invincible line and being responsible for the Tiger's touchdown in the second quarter. McLean converted for Chaffey and the score stood 7 to 0 at the end of the first half.

Fullerton made its touchdown in the third quarter on a series of passes. Hawkins converted and the score was tied, 7 to 7. The remainder of the game was featured by Chaffey's two attempts for field goals from Fullerton's 25-yard line, one missing by a few inches and the other being blocked. The line-up:

Fullerton.		Chaffey.
Hitchcock	L.E.R.	Campbell
Meiser	L.T.R.	Walsworth
Royer	L.G.R.	Dungan
Votaw	C.	Dean
Harris	R.G.L.	Anderson
Blair	R.T.R.	Andrews
Glenn	R.E.L.	Baldock
Hogue	R.H.L.	Woodhead
Hawkins	Q.	Hare
Smith	L.H.R.	Westgate
Yorba	F.B.	Patton

CENTRE MAY STAY AT HOME.

[BY A. P. NIGHT WIRE.]

NEW ORLEANS, Nov. 24.—Whether Centre College will play post-season football this year remains unsettled in view of conflicting statements issued by officials of the team here, and press reports from the West.

Coach Moran was authority for a statement yesterday that no post-season games would be played, but Manager McGee declared last night that the team would meet the University of California at the Pasadena Tournament of Roses.

Press reports from Pasadena and Berkeley stated no invitation had been extended Centre. A report from San Diego, however, said Centre had accepted an invitation to meet a western eleven during the holidays.

HEPBURN IS CYCLE WINNER.

Carries Off Honors in the First Annual Fresno American Legion Race.

[BY A. P. NIGHT WIRE.]

FRESNO, Nov. 24.—Ralph Hepburn carried away the honors here today in the first annual Fresno American Legion motorcycle championship, taking two first places, one second and winning four laps of the ten-mile "scramble." Hepburn took first in the nine-mile "miss and out," maintaining a lead through the entire race. He also placed first in the fifteen-mile sweepstakes and second place in the twenty-five-mile championship.

Fred Ludlow won the twenty-five-mile championship and took second in the fifteen-mile and the nine-mile "miss and out."

Jim Davis was the winner of the ten-mile consolation race for drivers who failed to place first in the other events.

Hepburn made the fastest time of the day in the nine-mile "miss and out," averaging 102 miles per hour. The twenty-five-mile championship was won at 98.1 miles per hour.

AGGIES HERE FOR BATTLE.

(Continued from First Page.)

the Aggie backfield. Powell's injury is unfortunate, for Rutherford has built much of his attack about the big 205-pounder this year. Ev Miller, who starred on the Long Beach High School championship team two years ago, probably will take Powell's place, with Gill and Summers as halfbacks and Kasberger at quarterback. This will be a powerful combination, but lacking the punch which Powell's presence in the line-up would give it. Powell has been rated as one of the greatest backfield stars ever developed on the Coast.

OUT LAST YEAR.

Powell's knee went out last year in the first conference game, with the University of Washington, and ended his football season. The same knee went bad before the game with Stanford this year, and this was one of the reasons accounting for the Aggies' defeat, 14 to 7. Powell played in that game, but it was on a stiff leg, and he really couldn't do himself justice.

As a result of Powell's loss Hughie McKenna, the midget halfback of the Aggies, probably will get a chance to shine. McKenna isn't any bigger than a flea and he is just about as hard to catch. The Trojans will have to keep an eye on Hughie, for he is shifty, fast and very elusive in an open field.

The Trojans had a tough time trying to tame Rabbit Bradshaw of Nevada last year, and he was a little fellow like McKenna. Powell's loss was a severe blow to the Aggies, but Rutherford has other players beside the husky fullback, and they know how to play football.

NO SET-UP.

No Northwest football team appearing in Southern California ever has been a set-up, and folks who think there isn't going to be an awful scramble for the points at Tournament Park tomorrow are badly mistaken. Oregon was licked by U.S.C. 21 to 0 last Thanksgiving Day and didn't make afirst down, but that game is no criterion. The Oregon team had played the Aggies the previous Saturday in their big game of the season and a brawl four days later was too much. The Aggies have had a week's rest, and should be ready to leap into action with a vengeance.

Two southern boys—Ev Miller of Long Beach and Andy Crowell of Los Angeles, halfback and tackle, respectively — will be whtched with considerable interest when the Aggies and the Trojans clash tomorrow. Both of them were high school stars, and both are said to be some whizzes in college accoutrements. Eighteen athletes are in the Aggie party.

CORNELL EASY GRID WINNER.

(Continued from First Page.)

for a touchdown. Hanson kicked the goal.

Fourth period: On three line plunges Olney of Cornell, who replaced Lechler, went from his own thirty-six-yard line to Pennsylvania's four-yard line. Kaw was then given the ball and went over for a touchdown. Dodge kicked the goal. Pennsylvania played better football in this period, but lacked the necessary punch to tally.

Cornell (41.)		Pennsylvania (0.)
Caughey	L.E.	Ettenessag
Hanson	L.T.	Cochrane
Brayman	L.G.	Hunter
Brayton	C.	Deen
Jones	R.G.	Sutherland
Dodge	R.T.	Thurman
Munns	R.E.	Grate
Phinney	Q.B.	Wray
Kaw	L.H.B.	Grove
Ramsey	R.H.B.	Miller
Lechler	F.B.	Hamer

Score by periods:

	1	2	3	4	
Cornell	14	13	7	7	—41
Pennsylvania	0	0	0	0	—0

Cornell scoring: Touchdowns, Lechler, Kaw (5); goals from touchdowns, Hanson (4,) Sundstrom (substitute for Hanson.)

Referee, Cuts, Harvard; umpire, Merriman, Geneva; head linesman, Eckles, Washington and Jefferson; field judge, Reed, Springfield.

IRWIN FINISHES IN FRONT IN BIG RUN.

[BY A. P. NIGHT WIRE.]

PHILADELPHIA, Nov. 24.—Basil Irwin of the Cedar Rapids (Iowa) High School was the first man to finish today in the American interscholastic cross-country championship race at Fairmont Park. The course was three miles and 100 yards. Irwin won the individual title in 18m. 10s.

SACRAMENTO TRIMS STOCKTON YET AGAIN

[BY A. P. NIGHT WIRE.]

SACRAMENTO, Nov. 24. — The Sacramento High School football team won its second victory over the Stockton High School this season today by a score of 39 to 0. The game was well played despite wet grounds.

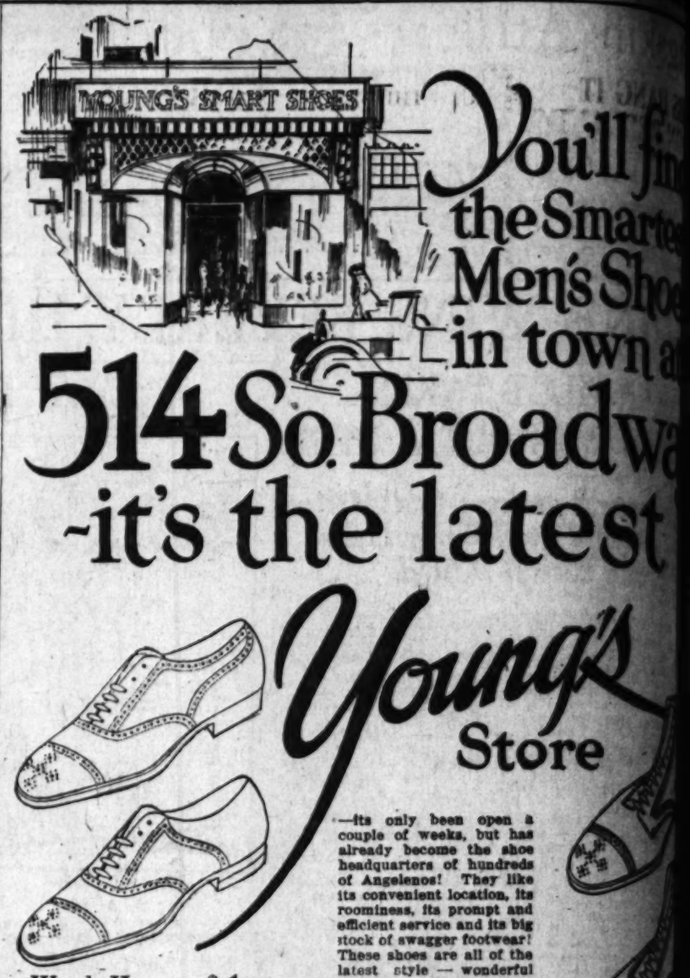

You'll find the Smartest Men's Shoe in town at

514 So. Broadway

—it's the latest Young's Store

—its only been open a couple of weeks, but has already become the shoe headquarters of hundreds of Angelenos! They like its convenient location, its roominess, its prompt and efficient service and its big stock of swagger footwear! These shoes are all of the latest style — wonderful values, too. They're priced from $5. Styles shown here sell for Six-fifty.

Wool Hose Made in England $1

SIX STORES
514 S. BROADWAY
428 S. BROADWAY
216 W. FOURTH ST.
147 W. FIFTH ST.
212 W. SIXTH ST.
306 W. SIXTH ST.
Pacific Finance Bldg

Young's Shoes for M

DISTEEL WINS AGAI

EDDIE HEARNE, driving a Duesenberg, equipped with DISTEEL WHEELS, finished FIRST in the 250-mile championship race yesterday at the Los Angeles Speedway. An average speed of 109.7 miles per hour was maintained; his time 2 hrs. 16 m. 53.2 sec. is a

New World's Record

—not a single stop in the entire 200 laps.

Proving Again the Absolute Supremacy of Disteel Wheels

They are as reliable, as dependable and as serviceable on passenger cars as on racing cars. There can be no doubt but that for durability, economy, convenience and complete satisfaction there are no wheels which compare with Disteels.

J. S. Bushey Co.
Southern California Distributors
717 West Seventh Street

there's a Grayco soft collar style for every type of neck!

Six assorted patterns. A new effect for every day. Buy ¼ to ½ size larger than shirt.

Grayco soft collars and cravats

PALMDAYL

Demand this label!

Athletic Union Suits for Men and Boys

Wear them all the year 'round

BRUCEWOOD

The roll collar with a lock front

E&W Collars & Shirts

EARL & WILSON TROY, N.Y.

Newcomers

are aware of the fact that THE TIMES is California's great Want-Ad [illegible] thing they do in seeking a business opening is to buy a copy of THE TIMES and turn to the "Business Chance" column. New opportunities every day.

You'll find the Smartest Men's Shoes in town at Broadway

latest

Young's

Store

...been open a ...weeks, but has ...come the shoe ...rs of hundreds ...es! They like ...nt location, its ...its prompt and ...vice and its big ...gger footwear! ...e are all of the ... — wonderful ... They're priced ... Styles shown ...r Six-fifty.

...hoes for Men

...NS AGAIN

...Duesenberg, equipped with ...T in the 250-mile champion... ...eles Speedway. An average ...as maintained; his time of

...'s Record

...e entire 200 laps.

...the Absolute ...isteel Wheels

... and as serviceable on pass... ...e can be no doubt left that ...e and complete satisfaction ...e with Disteels.

...ey Co.

Distributors

...nth Street

...alifornia's great Want-Ad medium. The first ...g is to buy a copy of THE TIMES and turn ...portunities every day.

Pigskin Athletes of the Harbor Win Stirring Victory From Redlands.

...BS HANG IT ON REDLANDS.

...s Finish With a Rush, Penetrating Line.

...re of Game, Bull Dogs Aerial Maneuvers.

...m of Winner Display Excellent Work.

[EXCLUSIVE DISPATCH.]

...EDLANDS, Nov. 24.—Play... ...clean football, the Sub... ...Bass sunk the University ...Bulldog battlecraft in a hard-... ...Turkey Day brawl on the ...field here this afternoon. ...to 3.

...Redlands narrowly missed a goal ...a kicked kick which a hard... ...diver turned into a safety. ...Divers made their score by ...ving down the field through ...Redlands' line, the first team ...to be able to open up ...in the Redlands' line this ...

AERIAL WORK.

...The big feature of the game, ...ever, was the aerial work of ...the Bull Dogs. Coach Daniels's ...had broke loose with all they had ...the air route, and Allec, the ...fullback, went out of the game ...with flickering a forward about ...forty yards, which fell into the ...waiting arms of Cornwall, the right ...end. Allec has had a bad shoulder ...most of the season, and the throw ...to Cornwall is such a manner that ...it had to be taken out of the ...game. The loss did not stop the ...attack, however, but by dogged ...fighting the divers shook it off aft... ...several times they were submerged. ...In the second half, Redlands ...completed about 60 per cent of her ...forward passes, which is a most ...unusual thing. Three of them ...were better than thirty yards, ...Allec to Cornwall and Roth. ...Two passes from Taylor to ...Allec were just as effective.

SHOWS BEST.

...Allec showed the best line... ...that has played in Redlands ...this year, the only line that has ...been able to make holes for con... ...stant gains on straight football, ...the Bull Dogs. This showed up ...in the first quarter when the ...Bass made their first downs ...three times in a row, then fum... ...bled. The weakness of the team ...was its fumbling of the hard-hit... ...ting backs, the greatest strength ...being of the line.

...Taylor kicked his team out of ...danger time and again with long ...punts for forty and forty-... ...yards. Seldom were they run ...back more than five yards. Tay... ...lor's open-field running, the great ...handling of Huffman who made ...gains many times, featured Red... ...lands' play as well as the forwards.

...In the second quarter the Divers ...carried the ball into Redland's ter... ...ritory and then tried a kick from ...placement. It was no good. Early ...in the second half, Redlands took ...the ball to the 3-yard line and lost ...it on a fumble. Sub Blase tried ...to run it was blocked and Thomp... ...son threw himself to fall on the ...ball, a Diver struck him amid... ...ships and then rolled on the pig... ...skin for a safety.

TAYLOR THERE.

...Soon after that, after Allec ...had made a thirty-five-yard pass ...to Taylor made a fifteen... ...yard run to Revis and Taylor had ...gained 25 yards around the end. ...Revis had the ball on the 3-... ...yard line. There the Divers stiff... ...ened their backs, shook off the ...Bass men and held the ball. Instead ...of using the Divers three times ...Allec and kicked on the ...fourth down. The punt went to the 35-yard ...line and had a bad bounce and struck ...Allec before he could get out of ...the way. From the 35-yard line ...Taylor carried the ball right ...down the field through the line ...for a touchdown. Dis... ...appointed to kick the goal. ...Redlands again took the ball ...down the field but could not get ...over.

...The line-up was:

		Submarine Base.
...	L.E.	Bennett
...	L.T.	Aguilar
...	L.G.	Thorp
...	C.	Richard
...	R.G.	Squires
...	R.T.	Rowe
...	R.E.	Lishman
...	Q.	Moffitt
...	L.H.	Fisher
...	F.	Dalrow

...Score by quarters: ... 0 0 3 0—3

...Redlands: Bell's for Clark, ...Wilmot for Rohr, Crum for ...Bell, Rohr for Woodhouse. ... 0 0 0 6—6

...ALS THROW IT INTO THE TIGERS.

[BY A. P. NIGHT WIRE.]

...OAKLAND, Nov. 24.—Winter ...baseball league, morning game:

	R.	H.	E.
...	2	7	4
...	14	12	0

...Batteries and Rassch: Kramer, Cobb and ...Cadman.

...Afternoon game at San Fran... ...cisco called off, rain.

SACRAMENTO LOSES.

[BY A. P. NIGHT WIRE.]

...COLLEGE VALLEJO, Nov. 24.—The ...Vallejo high School football ...team defeated the second Sacra... ...mento High School team here to... ...day 27 to 7. The game was played ...in heavy rain.

AUTO THIEVES GET NINE CARS.

The following autos were stolen from the streets of Los Angeles yesterday: Cleveland, 1921 touring, blue, 630034; Crow Elkhart, 1921, touring, red, 510120; Chandler, 1918, roadster, green, 41157; Oldsmobile, 1918, touring, green, 164684; Packard, 1920 touring, black, 80000; Ford, 1919, touring, black, engine number 3673-011; Buick, 1920, roadster, dark blue, 409943; Ford, 1920 delivery, black, 278207; Ford, 1915 touring, green, 164844. Anyone seeing any of these cars will please notify the auto theft bureau of the Auto Club of Southern California, or police headquarters.

VETERAN PILOT TAKES RACE.

(Continued from First Page.)

...track were wet enough, though, to make it difficult for the drivers to get to their pits. Several times the cars skidded past the stand and had to make another circuit.

Outside of Art Klein catching on fire and a few other little mishaps the last fifty laps went off like clockworks, with Milton's heart-breaking stop and Hearne's steady drive for the cash and glory. Murphy, trying desperately to regain his lost position, turned several laps during this period in better than 112 miles per hour.

Early in the morning crowds began to fill up the stands and before the races the reserved seats and bleachers, as well as the infield were packed. Secretary A. M. Young of the Speedway Association estimates the jam at 60,000.

Just before the main event, Ray Lampkin and his outfit of automobile polo players gave the patrons a thrill with their acrobatic Fords. Two games were played and they brought a big cheer from the stands.

And while Ralph De Palma and Roscoe Saries produced some thrills that won't be forgotten for many a day, there wasn't an accident that so much as scratched a driver's finger during the whole show. Which, considering the rain and crowd and speed, is something to be thankful for.

NEWS NOTES of FLEET

The U.S.S. Columbia is the new name of the big Navy transport Great Northern, recently converted into a tactical flagship of the Atlantic Fleet by Admiral Jones. The new name brings back memories to older men in the Navy of the fast scout cruiser and commerce destroyer, Columbia, built for the Navy just after the Spanish-American War, and which spent its declining days in 1903-04 as a receiving ship at the New York navy yard. The new Columbia will be the flagship of the combined Atlantic and Pacific fleets during the proposed war maneuvers off Panama in February.

What would be described in police circles as a "shake-up" has taken place at the Submarine Base. By order of Capt. Bronson, commander of the base, there has been a general change in the commands of all the submarines operating at the station. The undersea boats and their new skippers are:

H-2, Lieut. E. H. Krueger; H-3, Lieut. T. M. Waldschmidt; H-4, Lieut. R. C. Welles; H-5, Lieut. J. H. Jenkins; H-6, Lieut. C. L. Hansen; H-7, Lieut. C. H. Lovelace; H-8, Lieut. B. J. Rogers; H-9, Lieut. J. D. Jacobs; L-5, Lieut. C. L. Hayden; L-6, Lieut. M. B. Stonestreet; L-7, Lieut. Wade E. Griswold; L-8, Lieut. E. P. Flood.

Lieut. M. B. Stonestreet, the commander of the L-6, was in command of that vessel when she caught fire beneath the surface fifteen miles out from Los Angeles Harbor on the 10th inst. Six men were overcome by gas fumes and were rescued from the ship by men at the Submarine Base.

In taking over the command of the H-4, Lieut. Welles succeeds Lieut. Shelly Tully, who has been ordered to duty with the Bureau of Navigation, Washington.

WHITE'S ALL-STARS DEFEAT EDINGTONS.

By smashing out a single with two men on bases in the eighth inning of the Thanksgiving Day game Blackman cinched the pastiming for White's Colored All-Stars by a score of 2 to 1. Stubby Edington's gang put up a hard-fought battle but lost heart after the fatal eighth. Whites's stars will play the Calpaco team at White Sox Park, East Fourth and Anderson streets tomorrow while on Sunday a double-header will be staged.

The score:

				R.	H.	E.
Edington's all Stars	0	0	1	0	0	0	0	0	0—1	4	0
White's Colored Stars	0	0	0	0	0	0	0	0	2—2	8	0

NEBRASKA SQUASHES COLORADO GRIDDERS.

[BY A. P. NIGHT WIRE.]

LINCOLN (Neb.) Nov. 24.—Nebraska wound up its football season today by defeating the Colorado Agricultural School of Fort Collins, 70 to 7. The Colorado men were outweighed and overmatched.

DRAKE PIGSKINNERS DEFEAT GRINNELL.

[BY A. P. NIGHT WIRE.]

DES MOINES (Iowa) Nov. 24. The Drake football squad defeated Grinnell today, 21 to 10. Drake made its points in the second half, with a series of passes, Niggemeyer to Boulter, which were good for three touchdowns.

BASKETERS IN PRACTICE.

[SPECIAL CORRESPONDENCE.]

REDLANDS, Nov. 24.—Basketball is under way at the University of Redlands for football passed into the discard with the game today. Coach Daniels has been working for several days with his basketball squad and from now on there will be hard work whipping the team into shape for the season.

Seemingly the coach is confronted by a most difficult problem, that is filling the places of two men who have been stars of the casaba quintet for thre years. They are Dick Lackey, running guard, and Fred Dye, crack forward, who graduated last year. Dye was the uncanny man of the courts; he shot baskets from all angles with ease and Coach Daniels has a big job on his hands.

The outlook is not so bad, however, as it might be. Troyer, Tolleson and Ogden, who were on the team last year, are back in the fold and working good. They are fast but light. Then there is Thompson, who played at guard part of the time last year, a big fellow who will probably make a strong bid for a place on the team. And Kenny Knights, center part of the time last year, should be good for a place on the team this year.

Among the first-year men eligible are Shipley, who played with Riverside High, Brown and Allen who played for Redlands High School and know something about basketball.

Golf Tourney at Del Monte December 31.

[EXCLUSIVE DISPATCH.]

DEL MONTE, Nov. 24.—A change has been made in the date of the annual New Year's golf tournament, which is one of the outstanding features on the Del Monte sport calendar. The tournament is going to start on Saturday, December 31, with a qualifying round of eighteen holes, and will run through to take in the following Monday.

January 1 falls on Sunday, which makes the following Monday a holiday, this making it possible to work in the three days of the golf tournament. A number of well-known players have already entered for the tournament. Del Monte is always lively over New Year's, and the golfers turn out in round numbers for the competition on the links.

UNTIL SUNDAY.

The Thanksgiving Day tournament gets under day on Thursday and runs until Sunday. There will be a qualifying round of eighteen holes on Thursday, and the other days will be devoted to match play. There will be flights of sixteen at handicap for both men and women.

There will be handicap medal competition on December 24 and 25 for the Christmas golf celebration at Del Monte.

A number of week-end tournaments are being planned for Del Monte after the first of the year. A number of eastern, Canadian and northwestern golfers appear at Del Monte after the holidays, and the scheduled events will give them an opportunity of competing with local players. One change from the regular schedule of events will be programing the Pebble Beach gold golf vase on March 17 to 19. This important tournament has been charted for Washington's Birthday in other years, but it is being moved along in order not to conflict with the Northern California championship, which usually comes around February 22.

JIMMY CAVENEY TO JOIN CINCY REDS.

[BY A. P. NIGHT WIRE.]

SAN FRANCISCO, Nov. 24.—Jimmy Caveney, infielder of the San Francisco baseball club, has been sold to the Cincinnati Reds in exchange for four players, and a cash consideration, George A. Putnam, secretary of the San Francisco club announced yesterday.

Caveney, who is playing shortstop for the winter league Mission club, performing this week in Los Angeles, has not been notified of the trade. He is to report to Cincinnati in the spring, Putnam said.

From Cincinnati next spring will report Bob Geary, who won twenty-two games for Seattle in 1920; Fred Coumbe, left-handed pitcher; Mitchell, another pitcher, formerly with the American Association, and an outfielder, not yet named.

Caveney left the American Association in 1919 to join the Coast League. He is a native of San Francisco.

ZBYSZKO TO RETIRE FROM MAT IN YEAR.

[BY A. P. NIGHT WIRE.]

NEW YORK, Nov. 24.—Stanislaus Sbyszko, who will defend his heavyweight wrestling title Monday night in a bout with Ed (Strangler) Lewis, former champion, announced today he expected to retire within a year. "I intend to give," he said, "all those worthy of a chance, a crack at the championship as fast as matches can be arranged. Then I expect to quit."

Zbyszko is more than 40 years old and has engaged in 940 matches.

SEVERAL PLAYERS IN LINE TO HEAD SUDS.

[BY A. P. NIGHT WIRE.]

SAN FRANCISCO, Nov. 24.—Reports from the north say that several players, among them Joe Devine, Clyde Wares, Jack Adams, Roy Corhan and Al Demaree, are being considered for the post of manager of the Seattle club of the Pacific Coast Baseball League.

Devine has been a successful manager of the Calgary (Alberta) club. Wares handled the Seattle Indians in 1920. Adams and Demaree are Seattle players, and Corhan formerly played with San Francisco.

VARSITY WINS OVER SCHOOL OF MINES.

[BY A. P. NIGHT WIRE.]

DENVER (Colo.) Nov. 24.—The University of Colorado won from the Colorado School of Mines in a hard-fought contest here today, 10 to 7, finishing the Rocky Mountain conference football season undefeated by a conference team. More than 10,000 persons saw the game.

SOX VS. CALPACO.

Calpaco and L. A. White Sox baseball clubs clash tomorrow in the first of a three-game series.

Oscar Charleston, the colored Babe Ruth, arrived from St. Louis yesterday and immediately joined White's aggregation.

The double-header made such a hit last Sunday that another twin bill has been arranged for the coming Sunday.

Mrs. Hamer is Pleased Over Schaefer's Win

According to Mrs. Kate Hamer, mother-in-law of Jake Schaefer, Jr., the new champion billiardist of the world may spend part of the winter here. Mrs. Hamer, a local dramatic teacher, declares she had received word from her daughter that the new title-holder was pleased beyond measure when he heard that Willie Hoppe had agreed to play in the tourney just finished. Mrs. Schaefer also said her husband felt rather sanguine of beating Hoppe and was sure he would win if the contest was over a longer route.

Mrs. Hamer is very proud of her son-in-law's victory. She says when he began taking lessons from his famous father, they had to use boxes alongside the table for the lad to stand on and that he has been playing professionally since he was 14 years old. She also avers that Willie Hoppe's father, after seeing the new champion play in New York, had declared he made more difficult shots than the veteran. Jake Schaefer married Gertrude Hamer here in 1917.

LONG BEACH TRIMS PASADENA ALUMNI.

Right End Drury caught a forward pass and turned it into a touchdown in the last few minutes of play at Long Beach yesterday afternoon, winning the game between Long Beach and the Pasadena High Alumni, 7 to 0. Schlaudeman, quarterback of Stanford University's eleven, starred for Pasadena, while Hill and McKee featured for Long Beach.

RAY-KANSAS BOUT IS DECLARED OFF.

[BY A. P. NIGHT WIRE.]

PITTSBURG, Nov. 24. — The bout between Johnny Ray, Pittsburg lightweight, and Rocky Kansas of Buffalo, scheduled for December 2, has been called off, it was announced today, owing to the local boxer having suffered a fractured rib.

BACKLER VICTOR.

[BY A. P. NIGHT WIRE.]

ABERDEEN, (S. D.) Nov. 24.—Frank Backler, Aberdeen, threw Young Stecher of Omaha today in two straight falls, the first in eight minutes, and the second in nine minutes. They are lightweights.

ANOTHER UPSET OF THE DOPE.

Oregon Downs Multnomah Eleven in Great Game; Steers Can't Turn Tide.

[EXCLUSIVE DISPATCH.]

PORTLAND (Or.) Nov. 24.—Oregon 21, Multnomah 7. Add one more to the upsets of history. The tale of how David double-crossed aces of his day when he knocked out Goliath in the first round and B'rer Sampson's amazing run for a touchdown through the whole Philistine army, chronicled how the University of Oregon sent down a team of fighting young men to Portland today. They overturned the strongest football eleven that has represented the Multnomah Amateur Athletic Club in many long eventful years.

They upset Multnomah, the favorite, by three touchdowns to one. Score, 21 to 7. Even Big Bill Steers could not turn the tide against his old college mates. Bill tried, he certainly tried, but it couldn't be done.

Four times in one quarter, the fourth, Big Bill marched the ball up under the Oregon goal posts in great drives for what would have been the tying touchdown, could Multnomah have made it. The score then was 14 to 7 for Oregon. Four times Bill got there close, so close to the goal line that it seemed inevitable that the tying score would ensue. And four times in a row Oregon held for downs or broke up scoring plays and took the ball.

The line-up:

Oregon (21.)	Position.	Multnomah (7.)
Laughlin	C.	Blackwell
J. Shield	L.G.	Holmes
Reed	L.T.	Hale
Howard	L.E.	Faulk
A. Shields	R.G.	Mantz
Van-Der Abe	R.T.	Walden
Brown	R.E.	Palmese
Chapman	Q.	Smith
Johnson	L.H.	Steers
King	R.H.	Winston
Latham	F.	Lever

Score by quarters:

Oregon	7	7	0	7—21
Multnomah	0	7	0	0—7

Substitutions—Oregon, Leslie for Reed, Reed for Leslie, Gram for King, Moeller for Howard, Howard for Moeller, Parsons for A. Shields, Jordan for Johnson.

Multnomah, Donaldson for Palmese, Dutton for Steers, Cook for Workman, Briggs for Butler, Workman for Cook, Butler for Briggs, Steers for Dutton, Walker for Holden.

Officials—Referee, Sam Dobgnis, O.A.C. Umpire, George Dewey, O.A.C. Head linesman, Ralph Coleman, O.A.C.

KANSAS IN FRONT.

[BY A. P. NIGHT WIRE.]

LAWRENCE (Kan.) Nov. 24.—Kansas defeated Missouri today in the annual cross-country race.

Earl Johnson is Winner of Ten-Mile Run

[BY A. P. NIGHT WIRE.]

DETROIT, Nov. 24.—R. Earl Johnson of the Edgar Thomson Club of Braddock, Pa., won the third annual Irish-American Athletic Club ten-mile road run here today. His time was 53m. 46⅘s. A stride behind Johnson was Charles L. (Chuck) Mellor of the Logan Square Athletic Club of Chicago. Close on Mellor's heels was Albert Smoke of Peterboro, Ontario.

James Merreroft of the Gladstone Athletic Club of Toronto was fourth and Saylor Minnick of Detroit, fifth.

A field of fifty-two contenders faced the starter at Ferndale, a suburb. The course was down Woodward avenue to Grand Circus Park, in the business district here.

POETS AND WILDCATS TO MEET DECEMBER 2.

Manager Sheldon of Whittier College announced last night that final arrangements had been made for a game with Arizona State University on December 2. The game will be played at Tucson. The Poet eleven will leave Wednesday. Twenty men expect to make the trip.

HELMER MYRE PINS JORDAN TO CANVAS.

[BY A. P. NIGHT WIRE.]

MASON CITY (Iowa) Nov. 24.—Helmer Myre, world's light heavyweight wrestling champion, defeated Chris Jordan of Chicago here last night in a hard-fought match. Jordan won the first fall in eleven minutes and lost the second after one hour and two minutes, a severe toehold forcing him to concede the fall and match.

IDAHO TOO GOOD.

[BY A. P. NIGHT WIRE.]

CALDWELL (Idaho) Nov. 24.—The College of Idaho eleven defeated Montana Wesleyan here this afternoon by a score of 28 to 7. Wesleyan's only score came in the third period when a touchdown was made from a spread formation.

VANDERBILT COPS.

[BY A. P. NIGHT WIRE.]

NASHVILLE (Tenn.) Nov. 24.—On a muddy field Vanderbilt defeated Sewanee in the last quarter today, 9 to 0. It was impossible to recognize the players.

The new way to shave!

Wet your beard thoroughly

Rub a little Ezonal on your wet beard

Shave!

EZONALL

The 12 Point Shaving Cream

NO SOAP - BRUSH - LATHER

Automobile and Truck

WHEELS

Repaired & Rebuilt

Official Wood Wheel Service Station

WESTERN WHEEL CO.

1821-25 So. Los Angeles St.

Phone Broadway 7417

Many a Prosperous Business

came into the possession of its present owners through reading TIMES' WANT-ADS.

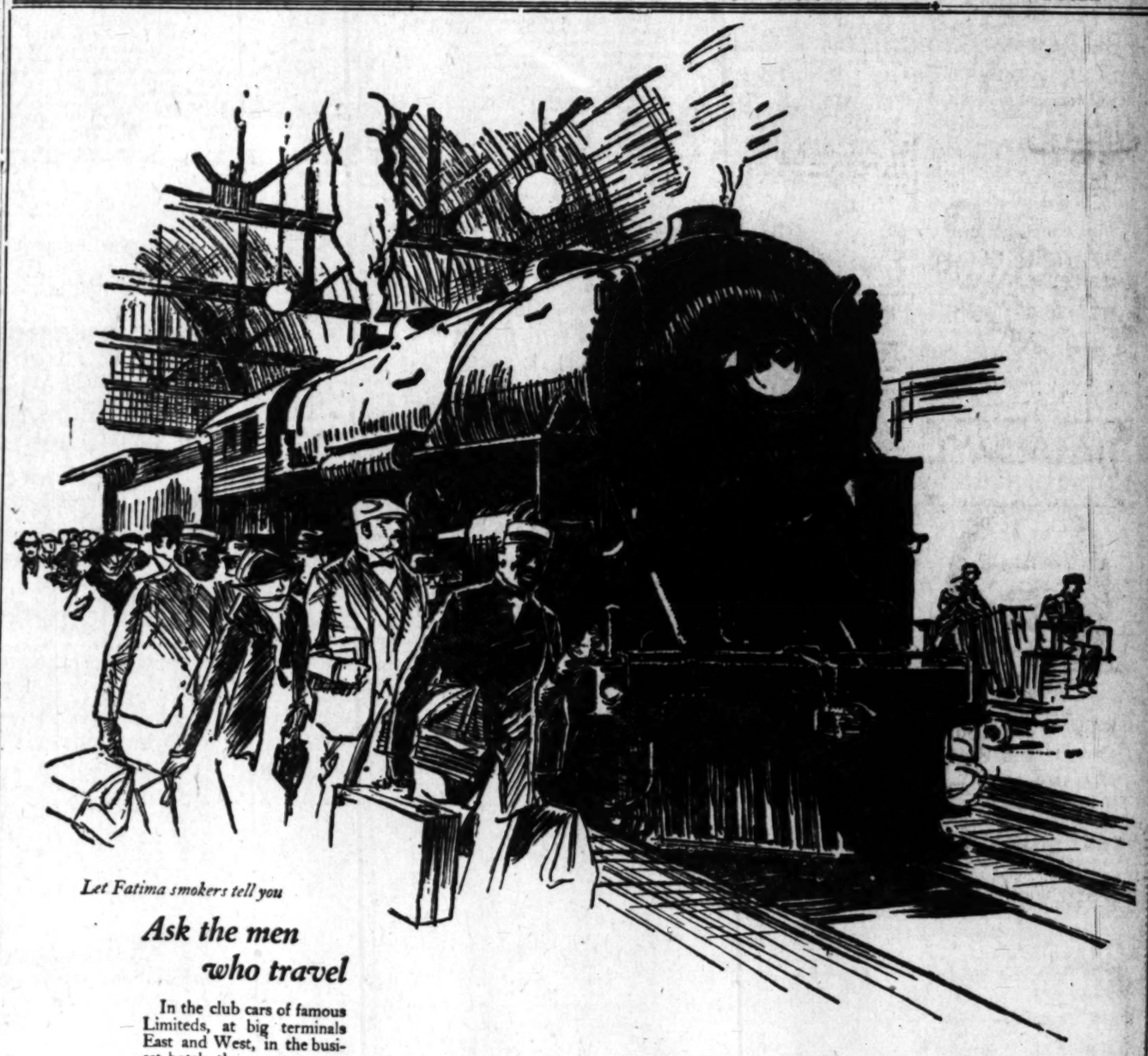

Let Fatima smokers tell you

Ask the men who travel

In the club cars of famous Limiteds, at big terminals East and West, in the busiest hotels the country over, Fatima's sales tell the story—

Nothing else will do

FATIMA

CIGARETTES

TWENTY for 25¢

—but taste the difference!

LIGGETT & MYERS TOBACCO CO.

Theaters, Amusements, Entertainments

SYMPHONY— Broadway at 6th

SYMPHONY
BROADWAY AT 6TH ALWAYS A GOOD COMEDY
NOW PLAYING
TOM MIX

"THE ROUGH DIAMOND"
Program
1. World's Events in Motion.
2. Arthur Clinjon at the Organ.
3. "Paramount Pears." A resume of history.
4. Major Jack Allen, "Keeping the Line."
5. Ted Henkel's Band.
6. Al. St. John, in "The Happy Pest."
7. Tom Mix, in "The Rough Diamond."
AL ST. JOHN "A HAPPY PEST"

CALIFORNIA THEATER— Main at 8th

CALIFORNIA THEATRE MAIN AT 8TH.
ONLY 3 MORE DAYS
HOUSE PETERS in KATHARINE NEWLIN BURT'S
"THE MAN FROM LOST RIVER"
A GOLDWYN PICTURE, DIRECTED BY FRANK LLOYD.
ALSO "CREATION," DEPICTING THE FIRST LOVE AFFAIR, AND
DAILY ORCHESTRA CONCERTS BY
GREATER CALIFORNIA ORCHESTRA
40 MUSICIANS—ELINOR CONDUCTING—40 MUSICIANS
COMING SUNDAY
PAULINE FREDERICK
IN HER NEW EMOTIONAL TRIUMPH
"THE LURE OF JADE"

MILLER'S THEATER— Main Near 9th

ACTION, ROMANCE, THRILLS AND GASPS
"Thunderclap"
WITH MARY CARR, PAUL WILLIS AND VIOLET MERSEREAU
A WILLIAM FOX THRILLER
FUN-FROLIC
CHESTER CONKLIN
in "BUSINESS IS BUSINESS"

PANTAGES— "AMERICA'S FINEST" SEVENTH ST. AT HILL —VAUDEVILLE
Mr. Alexander Pantages Presents the Unique Artists
LITTLE CARUSO AND COMPANY
SINGING THE FAVORITE SOLOS OF THE GREAT CARUSO.
KANE, MOREY & MOORE, HERBERT & NORTH, WALTON & BRAND, COLEMAN & RAY, 4 HARMONY BOYS, REKOMA, CENTURY COMEDY.
A PHOTODRAMA SUPREME—A PICTURE YOU NEVER FORGET
WILTON LACKAYE in "GOD'S CRUCIBLE"
CONTINUOUS SHOWS, 1 TO 11 P.M.—FIRST NIGHT SHOW AT 6:30

PANTAGES BROADWAY — Continuous 1 Till 11
"OKLAHOMA BOB" ALBRIGHT'S Broadway Follies
in "EASY MONEY"
O'Hara & Nealey—"A treat for the eye and the ear."
RALPH INCE'S MASTER PRODUCTION
"A MAN'S HOME"
A wonderful cast of players headed by Harry T. Morey and Kathlyn Williams.

ORPHEUM— PEARL REGAY
The Best in Vaudeville
Orpheum Circuit
"INDOOR SPORTS" — Ward de Wolf and Rialto Five
A Comedy — "TERPSICHORE MEETS SYNCOPATION"
SCHICHTL'S Wonderettes — ADAMS & GRIFFITH "A Music Lesson"
"DANCE FANTASIES" — Fredk. Easter & Beatrice Squire
MORAN & MACK "Two Black Crows"
EAST & WEST Odd Novelty
Topics of the Day
Aesop's Fables
HELEN KELLER With Anne Sullivan Macy
Mat. Daily, 15c to 50c. Nights, 15c to $1.25. Ex. Sat. & Sun. Tels. 10477, Main 927.

MISSION THEATER— Broadway at Ninth
NOW PLAYING Mary Pickford IN HER GREATEST PICTURE
"Little Lord Fauntleroy"
WILLIAM ROBYN, LYRIC TENOR—"A VICTOR ARTIST."

TALLY'S BROADWAY THEATER, 833 S. Bdwy.
SHOWS AT 11 A.M., 1, 3, 5, 7 AND 9 P.M.
2nd Week "DECEPTION"
THE PICTURE YOU WILL NEVER FORGET.

CLUNE'S BROADWAY 528 South Broadway
DOES SOCIETY ADVOCATE CAREERS FOR WOMEN?
MAY McAVOY in "EVERYTHING FOR SALE"
A POWERFUL DRAMA OF MODERN WOMANHOOD
COMING SUNDAY
WANDA HAWLEY IN "THE LOVE CHARM"

GARRICK— Broadway at Eighth
Cecil B. De Mille's All-Star Production
"THE AFFAIRS OF ANATOL"
MILLION DOLLAR CAST

SUPERBA— SECOND BIG WEEK
PRISCILLA DEAN
IN STUART PATON'S STUPENDOUS THRILLER OF THE NORTH WOODS
"CONFLICT"

BURBANK THEATER— Main Near 6th
HI JINKS REVUES MUSICAL COMEDY Entire New Show

RADIOS.

"THUNDERCLAP."

YE OLD-FASHIONED HORSE TRACK MELO REVIVES.

By Edwin Schallert.

Naturally, you'd find it a snap to pick the horse that would win, and know beforehand that the heroine would be the prize of the race, but then it's a twenty-to-one shot that you didn't figure on the breakneck swim through the rapids, the fight with the chinks and all the other good old hokum that makes the "Thunderclap" just about the grandest potpourri of melodrama that ever got onto the screen. It's a Fox production, and it opened yesterday at Miller's, much to the enthusiasm of a holiday audience, who still had races on their minds.

I suppose it takes a lot of pictures to make a world—and the "Thunderclap" is one of them. There isn't a thing left out to make it high, wide and handsome, anyway. And though it borrows liberally from "Way Down East" and incidentally Niagara Falls, it won't hurt anybody's feelings probably by so doing.

The plot, of course, is the usual dark horsey type that goes with every melodrama. Some extra human interest is added through mother love, and children's misfortunes; and—until about the last 1000 feet—general hardship for the good and much good luck for the bad. The story starts right at the bottom and doesn't miss anything.

The thing to be remarked about the picture is that it hangs together so well. If you take it at its face value, you probably won't find anything phoney about it. The rescue in the rapids after the villains have blown up the hero jockey is great stuff. So is the horse race. So is the battle with the Chinamen. So is everything else that makes for thrill interest.

Even one or two pieces of acting are excellent, although the rest of it is as bad as it can be—including that of poor Mary Carr, of "Over the Hill" fame, though that is no fault of hers for she is cast in an atrocious role.

J. Barney Sherry seems to be the outstanding personality, because his portrayal of the brutal, slick gambler is convincingly real. Violet Mersereau may be passed. And the rest, except the negro kiddie and his pal, are just in the picture.

Well—this may not be your kind of picture, but if you want melodrama, according to Hoyle, of the standard edition, with all the routine tricks, dealt from a fairly fresh deck, you may take a long chance on the "Thunderclap."

Engaged for Comic Opera.

Marie Horgan, who played the role of Little Buttercup in the revival of "Pinafore," the Gilbert and Sullivan light opera, has been selected to sing the part in the production of the work to be staged for the benefit of the American Legion at Philharmonic Auditorium.

Clyde Cook, the film comedian, at the Fox studios, is to make his initial bok on the comic opera stage here, in the role of the admiral.

The performance is being directed by W. G. Stewart.

Feature Three Players.

Featuring a trio of stars, "Don't Tell Everything" is to have its first showing next Sunday at Grauman's Rialto Theater. The three featured players are Gloria Swanson, Wallace Reid and Elliot Dexter.

Violinist Soloist.

Elsa Grosser, violinist, is to be soloist on the second program presented by the California Concert Orchestra, under the direction of Carli Elinor, at the California Theater. She will play the "Meditation" from Massenet's "Thais."

Buhlig Tonight.

The first concert of the series by Richard Buhlig, pianist, will be given this evening at Gamut Club Auditorium.

Eddie Sutherland Denies.

"With tears in his eyes, Eddie Sutherland denies that he is engaged to the charming May McAvoy. He says he would love to be, but that he isn't.

Lyle Allen Marries.

Now it's that pretty Lyle Allen who has gone and got married. She's retiring from the screen, her husband, Carlyle Robinson, Charlie Chaplin's private secretary, having put his foot down that she should do no more picturizing.

TAGORE PLAYERS GIVE PROGRAM OF DIVERSITY

Presenting a program of international character, the Tagore Players, whose avowed object is to bring East and West into closer contact through the medium of art, held an open meeting last Tuesday evening at the Friday Morning Club house.

The program, arranged by Mrs. Harry Johnson and Mrs. E. A. Clampitt, included "The Love Nest," a one-act oriental sketch by Florence Pierce Reed; a Chinese dance by Mellve Buck; several Russian songs by Nicolas Belaieff; and a scene from "The Merchant of Venice," given by Domini Redfern and Irving Asher.

Kathleen Shippen was the accompanist for the evening, and Edmund Russell, honorary president of the Tagore Players, and personal friend of Rabindranath Tagore, gave a short address on "Oriental Aspects of the Drama."

PROUD OF BAD NAME.

Robert McKim, professional villain and bad man, who takes personal pride in the nickname of "that mean man, McKim," is headed straight for vaudeville. Bob has been flirting with the stage for several months, but was always coy and elusive when anything looking like a contract was presented. Ed Fisher and Carl Walker got the villain of the celluloids into the Pantages offices last Tuesday evening and locked all doors. What they did and how the contract was finally secured is only guessed, but they say Bob couldn't roll anything but sevens all evening. The McKim dramatic playlet will be an added attraction at the New Pantages next week. It is entitled, "The Retake," is the dramatic offspring of Joseph Jackson, publicity expert, and requires a cast consisting of Miss Dorcas Matthews, Bert Hadley and George Murrell in support of the villain.

FLASHES.

PRO ON PROLOGUES.

SID GRAUMAN WILL EXPAND STAGE PROGRAM.

By Grace Kingsley.

That elaborate prologues are popular with theatergoers is the firm belief of no less experienced and expert presenter than Sid Grauman, owner of four theaters operating and in the making in this city. Wherefore, having come to this decision, Mr. Grauman announced the other evening that he intended expanding his prologue acts.

Mr. Grauman is to try out the more elaborate prologue and other flesh-and-blood acts in his theater at Third and Broadway. These prologues will be for the most part musical pantomimic, spectacular and terpsichorean, inasmuch as dialogue is rather impractical in a large house.

Among these elaborated acts will be larger dancing numbers and pantomimes, also some condensed operatic acts, with the finest singers available. But perhaps the most interesting announcement is to the effect that he means to put on acts reviving the picturesque old days of the early Spanish regime, "before the gringo came," with reproductions of the Missions, of old Spanish feasts, and romantic bits of legend and history of those days; also acts showing the wild romantic golden days of '49 and immediately thereafter.

The new theater at Sixth and Hill which Mr. Grauman is building, is to have an extra stage, down in the basement, for rehearsals, and the stage itself will be one that can be enlarged by sinking the orchestra by means of an hydraulic elevator, and covering the space with an "apron" of large size. The new theater, said Mr. Grauman, is to be completed inside of six months.

The new Hollywood Grauman Theater is to be opened December 5, and the opening is to be an event notable in local theatrical annals.

James Young to Lecture.

If the dwellers in our fair city don't know all about "Hamlet," it isn't going to be James Young's fault. Mr. Young and the management of the Harlequin Theater at the Ambassador announce that the director will appear at the theater Sunday afternoon at 4 o'clock, and give a lecture on "Hamlet." Not only this, but he will play a scene from the Shakespearean tragedy, enacting five roles himself.

The lecture and reading are to be free, with the public invited, especially those who are interested in the classic drama.

Why They Are Thankful.

Picture stars yesterday sent up a general Thanksgiving hymn, most of them because, after the late fluster pictures are still extant.

Wallie Reid is thankful that he is a practical chemist.

Cecil De Mille is thankful that he doesn't have to discuss props for several months to come.

Roscoe Arbuckle is thankful it isn't any worse.

Charlie Chaplin is thankful that May Collins and Claire Windsor were sweet to each other, that eventful evening when both happened to be invited to the same dinner party, along with himself.

Frank Mayo is thankful to spend Thanksgiving with his pretty wife, Dagmar Godowsky, instead of on the Arizona desert.

Herb Rawlinson is just thankful, that's all.

Clara Kimball Young is thankful that she isn't Clara Whipple Young.

Clara Whipple Young is thankful that she isn't Clara Kimball Young.

Marguerite De la Motte is thankful she didn't dye her hair for that last part she played. The present he prefers them blond.

Colleen Moore is thankful she's a Goldwynner.

Katherine MacDonald is thankful that tall stars are now the rage.

Mabel Julienne Scott is thankful it's her wrist she sprained and not her Universal contract.

Mary Miles Minter is thankful she doesn't look like Constance Binney.

Constance Binney is thankful she doesn't look like Mary Miles Minter.

Bebe Daniels is thankful she lost ten pounds.

Anita Stewart is thankful she found them.

Echoes From Cocoanut Grove.

They just can't keep away from the Cocoanut Grove, these days, but oh, what a shifting of partners there seems to be!

Take Mabel Normand, for instance. Where's dear William D. Taylor, these days? Dick Jones seems to be ace high, now, with the lovely Mabel. Well, he's her director. Maybe they do have to talk their work over together, and naturally Art Hickman's Orchestra puts them in harmonious frame of mind.

Then the genius James Young. Virginia Faire is fair by name and fair by nature, and no wonder he likes to go about with her. Besides he directed her in "Without Benefit of Clergy," so what more natural than that—well, there might be an after chapter which might be entitled "With Benefit of Clergy."

Also there's that cute little Marjorie Daw and the charming Johnny Harron, who step so well together; not to mention May Collins, who trips so gracefully with Micky Neilan.

Naomi Childers Awaits Stork.

It is reported on good authority that Naomi Childers, who in private life is Mrs. Luther Reed, is leaving the screen to await a family event. Mr. and Mrs. Reed are in New York at present.

Fay Bainter is Married.

So Fay Bainter, in "East is West," not only was engaged, but was really married all the while! Lieut. Venable stated last night that he and his wife do not expect to be together again until next spring, when her present season closes, and when he expects his battleship will again be stationed in the Pacific.

Charlie Chaplin Starts Work.

Not being superstitious, Charlie Chaplin begins work tomorrow on his next picture. Rehearsals were in full swing yesterday, and casting is to be completed tomorrow morning, come what will, and no matter what celebrating the comedian does today.

"The Beggar's Opera" Will Return Soon.

Welcome to many, who were not able to see "The Beggar's Opera" during its recent visit, will be the announcement that this gay old musical play is to return to the Mason for the week beginning December 12.

First of light operas and popular for nearly 200 years, "The Beggar's Opera" is of great interest, both historically and artistically. Its humor and satire are of the keenest and subtlest, and the music is delightful.

But for all that "The Beggar's Opera" is not in the class of "high-brow" performances; it is a bully show first of all, full of ginger, beautifully staged and costumed, and so far off the beaten track of things theatrical that its revival is an artistic event of distinction.

At present "The Beggar's Opera," which jumped direct from London to Los Angeles for the beginning of its American tour, is having a very successful run in San Francisco.

LOEW FILM SHOWS BRILLIANT OPENING.

A good example of how Los Angeles gets publicity via the motion picture is furnished by the aftermath of the Loew's State Theater opening two weeks ago. Films taken of the opening ceremonies, of Gov. Stephens and Mayor Cryer, and of the numerous celebrities of the screen who attended, have been distributed by Metro to each of the 300 theaters operated under the Loew banner. This means, conservatively, that these pictures will be seen by approximately 2,000,000 people every week they are shown.

But this is only one instance, a drop in the huge bucket of films that go out from Los Angeles to every country in the world. And every one of these films produced here has its publicity angle. Los Angeles is the best advertised city in the world, because through motion pictures she offers to the world everything she possesses—that is, everything except her climate. One must come here for that.

DEMURE COMEDIENNE.

That dainty little slip of a girl, Sadie Burt, associated with George Whiting, will be on hand to delight Orpheum audiences next week. Sadie is a demure comedienne, with a keen sense of humor in putting over a song. It has been some time since she and George were here. In the meantime they have played musical comedy and run a cabaret—"Whiting's" in New York. But the cabaret stuff was off with prohibition and musical comedy with the high cost of travel, and so vaudeville is able to welcome them back.

REALART MAKES ADDITION

A large amount of new construction about the studios indicates better than anything else the return to normalcy of Los Angeles motion-picture industry. Latest to swing into line for extensive improvements is the Realart Studio, where two open stages are being covered with a glass roof to make a single enclosed stage 100 by 160 feet in size. Over eighty tons of steel specially fabricated, is being used in this contruction according to a special patent, using cloth diffusers to get the greatest variation of light effects.

Novelty Revue at Cinderella.

The well-known happy ending wasn't allowed to make its escape when the plot was laid out for the modernized version of "Cinderella" which is being presented as a musical revue this week at the Cinderella Roof. Let the clock strike twelve if it will, and the heroine return to her drab habiliments, for a moment, she is sufficiently up-to-date to get back her smart duds before the curtain falls for the final time.

The present show is in keeping with the midnight frolic idea. It needs a little speeding up as yet, but it moves along very nicely, with a sprinkling of ballads and a flurry of jazz. The scenic effects and the costumes are eye-intriguing, and there is more character to the production than the usual type, because it does tell a popular "kid" story, with trimmings that appeal to grown-ups.

Immediately before the "Cinderella" pageant comes a very picturesque oriental prelude, given by Laura Cox, the Lytle twins and the chorus. Following this there is a dance by the Kucker sisters. A pretty novelty of the main show is the "Owl and Pussy-Cat" number given by Suzanne Keith and the the girls of the chorus. The climax has class, with a real Cinderella chariot, a procession of mock stateliness and considerable incidental harmony. Max Alexander impersonates Prince Charming, Mildred Watson does some good popular numbers, and Laura Cox does some real rag singing. Rudy Wiedoeft's orchestra assists.

HEADLINERS MODEST.

Next Week's Orpheum Stars Call Act "Several Songs."

Having again escaped from musical comedy, George Whiting and Sadie Burt are announced by the Orpheum as headliners for the coming week.

Sadie is the cutest of "cutie girls," and how she has kept out of the movies is considered a mystery. George is the original hard luck kid around Chicago, and is said to have had more escapes from death and personal injury than any other inhabitant of the Windy City. Information is not available regarding the nature of these escapes, but it is to be presumed that they occurred while George was trying to negotiate the "loop."

Anyhow, George's voice and personality are still intact, and Sadie with her baby lisp is as winsome as ever. They call their act modestly "Several Songs." The Orpheum suggests that "Some Songs" would be more descriptive, but George and Sadie are apparently willing to let their audiences be the judge of that.

JUNK RACE NEW ONE.

Declaring that studio location cars rival the typewriters in a newspaper office for general decrepitude, Doris May comes forward with an idea which certainly has sporting possibilities. The Robertson—Cole star suggests that a group of these cars owned by various studios be sent out for a run of 100 miles, and a purse be offered for the car that loses the most parts in the distance without dropping out of the running.

Theaters, Amusements, Entertainments

KINEMA THEATER— Grand at 7th
LAST TIMES TODAY MARSHALL NEILAN'S "BITS OF LIFE"
Kinema
The Incomparable
POLA NEGRI IN "One Arabian Night"
Peer of Oriental Dramas
STARTS TOMORROW!
Kinema Symphonic Orchestra
Rene Williams, conducting.

Kinema POPULAR SUNDAY MORNING CONCERTS
Augmented Kinema Symphonic Orchestra -:- 50 Musicians
FIRST POPULAR CONCERT NEXT SUNDAY, NOV. 27, AT 11:00 A.M. DOORS OPEN AT 10:30 A.M.
PROGRAM:
(1) "Raymond" Overture....Thomas. (2) Vorspiel to Act II "Lohengrin"....Wagner. (3) Bacherini's "Minuette." (4) First Movement, Unfinished Symphony, B Minor....Shubert. (5) "Luana," Hawaiian Waltz....Zamecnik. (6) "Stars," Fox Trot Novelty....John Allen. (7) "Second Hungarian Rhapsody"....Liszt.
(Patrons are privileged to remain for the photoplay showing of Pola Negri in "One Arabian Night" after the concert.)
Rene Williams, Conductor.

MASON OPERA HOUSE— Special Mat. Today
WM. HARRIS, JR., Presents
FAY BAINTER in "East is West"
EVES., $2.50, $2.00, $1.50, $1.00, 50c. MATS., $2.00, $1.50, $1.00, 50c.
ROBERT B. MANTELL AND GENEVIEVE HAMPER
Monday ..... Richelieu
Tuesday ..... Merchant of Venice
Wed. Mat. ..... As You Like It
Wed. Night ..... Julius Caesar
Thursday ..... Hamlet
Friday ..... Macbeth
Sat. Mat. ..... Merchant of Venice
Sat. Night ..... Julius Caesar

GAMUT CLUB AUDITORIUM— 1044 S. Hope
L. E. BEHYMER presents
BUHLIG TONIGHT 8:15
ALL-CHOPIN PROGRAM
Tickets $1 and $1.50
Subscriptions, 5 concerts, $5 and $5. Tickets dated Nov. 11th, and for tonight! Tickets on sale daily, West Box Office, Philharmonic Auditorium Building.

Theaters, Amusements, Entertainments

GRAUMAN'S MILLION DOLLAR THEATRE
GRAUMANS MILLION DOLLAR THEATRE
THE PICTURE OF THE AGES
"The Golem"
BEGINNING MONDAY.
You'll Say
no eye has seen—
no ear has heard—
no mind has ever before conceived—
such strange and thrilling events as form
"The Golem"
The Photoplay Wonderful!
Direct from 17 weeks at the Criterion Theater, New York at $2 a seat.

GRAUMAN'S RIALTO— WOMEN
GLORIA SWANSON WALLACE REID
in "Don't Tell Everything"

GRAUMAN'S RIALTO

LOEW'S STATE THEATER— Broadway at Seventh
LOEW'S STATE
BROADWAY & SEVENTH
A TRIUMPH IN THEATRE CONSTRUCTION
NOW SHOWING
CONTINUOUS DAILY, 11 A.M. TO 11:30 P.M.
Metro presents
VIOLA DANA
AS JANE MORGAN THE ADVENTURESS
"THE MATCH BREAKER"
THE SMARTEST COMEDY DRAMA OF THE SEASON
5 STAGE VARIETY
DON PHILIPPINI AND HIS STATE CONCERT ORCHESTRA
BEST FOR LESS
ADDED ATTRACTION!
Motion Pictures of Loew's State Opening
Afternoons Except Saturday, Sunday and Holidays 30c
Evenings and Afternoons Sat., Sun. and Holidays 40c, Tax Included

PHILHARMONIC AUDITORIUM—
TONIGHT—ALL WEEK—MATINEE SAT.
RALPH DUNBAR'S MAGNIFICENT PRODUCTION
DE KOVEN & SMITH'S ROBIN HO
Prices: Nights, 50c to $2.00; Wed. Mat., best seats $1.00, best seats, $1.50.

Coming: Week Dec. 5th
APHRO
The Paris and New York
MAIL ORDERS NOW!
Nights—$1, $1.50, $2.00, $2.50, $3
Wed. and Sat. Mats., $1, $1.50, $2, $2.50. Add 10% for tax.
Public Seat Sale Tues., Nov. 29.
WORLD'S LARGEST COLOSSAL ATTRACTION
SENT OUT BY N. Y. CAST AND CO. OF 200 PEOPLE

PHILHARMONIC ORCHE
WALTER HENRY ROTHWELL, CONDUCTOR
THIRD POPULAR CONCERT—SUN. AFT., NOV. 27

MOROSCO THEATER— MATINEES
OLIVER MOROSCO PRESENTS
HENRY MILLER'S GREAT COMEDY
"COME OUT OF THE KITCHE
With BESSIE EYTON, GAYNE WHITMAN
Mats., 10c to 50c

MAJESTIC THEATER— MATINEE TODAY
Mats. Sun., Wed. and Sat. Eves., 50c to $1.
THIRD BIG WEEK
THE WONDERFUL TH
With MARY NEWCOMB and EDWARD EVERETT

ALHAMBRA THEATER— LAST TIMES TODAY!
CHARLES RAY in "A MIDNIGHT
BEGINNING TOMORROW—THE ALL-CHINESE
"LOTUS BLOSSO
6 REELS OF UNIQUE AND ENTRANCING

HIP—NOW PLAYING—Prices:
"COINCIDENCE" and Va
CONTINUOUS, DAILY 1 TO 11, SUNDAY 12 TO 11

DE LUXE THEATER— DOUBLE
OPP. WESTLAKE PARK
EUGENE O'
"THE LAST
ALSO PREVIEW
CONTINUOUS

WASHINGTON PARK— Cal. Wh
BASEBALL All-Star
Daily

CINDERELLA ROOF—Sixth at
Dainty Damsels, Gorgeous Girls.
No Cover Charge for Dinner. Admission

Amusements, Entertainments

MILLION DOLLAR THEATER

THE PICTURE OF THE AGE

the Golem

COMMON CLAY

S RIALTO—

WALLACE REID

't Tell Everything

ATE THEATER— Bdwy.

STATE

NOW SHOWING

VIOLA DANA

AS JANE MORGAN THE ANTHONY

in THE MATCH BREAKER

5 STAGE VARIETIES

DON PHILIPPINI

STATE CONCERT ORCHESTRA

ADDED ATTRACTION!

Pictures of Loew's State Opening

Saturday, 30c Evenings and Saturday Afternoons

Sun. and Holidays, 50c. Tax Included.

NIC AUDITORIUM— 5th

DUNBAR'S MAGNIFICENT PRODUCTION

ROBINHOOD

Week

APHRODITE

RMONIC ORCHESTRA

HENRY ROTHWELL, CONDUCTOR

POPULAR CONCERT—SUN. AFT., NOV. 27.

THEATER— MATINEE TOMORROW

OLIVER MOROSCO PRESENTS

RY MILLER'S GREAT COMEDY

E OUT OF E KITCHEN

SIE. EYTON. GAYNE WHITMAN

MATINEE TOMORROW

BIG WEEK

DERFUL THING

EWCOMB and EDWARD EVERETT

THEATER—

LAST TIMES TODAY!

RAY in "A MIDNIGHT BELL"

TUS BLOSSOM"

LAYING—Prices:

NCIDENCE" and Vaudeville

DAILY 1 TO 11, SUNDAY 12 TO 11 P.M.

DOUBLE BILL

EUGENE O'BRIEN in "THE LAST DOOR"

ON PARK— Cal. Winter League

BALL All-Star Picked Fi

Daily Except Mon

ROOF—Sixth at Olive

for Dinner. Admission $1.00

CHAS. COLMAN'S CLOSING ANNOUNCEMENT

TO THE

Intellectual readers of The Times, who are amply capable of thinking and judging for themselves without the phenomenal aid and co-operation of the self-styled God-head(?) mentality and supernatural intelligence(?) of foreign diplomats, which may be easily dispensed with by the deep thinking and keen-visioned readers of The Times.

Reserving my compliments to the intelligent readers of The Times I wish to announce the final closing of my Seventh Anniversary Sale, the full details of which appeared in the issue of The Times of May 12th, and which the public is already fully familiar with. The further continuation of this remarkable value-giving tailoring sale will be set for one more week only, as values of this kind cannot be produced indefinitely. There is hardly any necessity of my going into details relative to the unquestioned reputation for integrity and reliability of this institution, which has always been unanimously conceded by every reputable tailoring firm in the city of Los Angeles. I am going to the utmost extremes during this Anniversary sale, as I realize what is possible in this particular line of business without impairing my reputation for tailoring, which I have established by years of hard work, patience and perseverance. The standard of tailoring that invariably denotes pride, self-respect, refinement, culture and good breeding, is the standard of tailoring that tends to give one that dignified, genteel appearance which materially adds to one's prestige in all social and commercial affairs, which is imperatively essential, the standard of tailoring that means everything that the word tailoring IMPLIES, as my object is to make this institution and the name of CHAS. COLMAN known throughout the length and breadth of Southern California in the tailoring line. Nothing but the highest grade of material only will always be carried in this institution, and detestable, inferior tailoring never has been tolerated for an instant. This has always been the predominating factor and fixed policy of this institution which has justly spelled success with the word failure. This class of material which is practically being sacrificed during this Anniversary Sale will instantly appeal to the class of men who give price no consideration, whose imperative demands must be complied with in order to retain their confidence, and whose demands are quality and not quantity, and who invariably appreciate the standard of tailoring and material that all men who have been in the habit of wearing good clothes are fully familiar with. The intelligent public fully realizes there is hardly a reliable tailoring firm with reputation to sustain who would willingly take your order at my advertised sale price, except and only under extraordinary circumstances, such as an anniversary sale, which is customary and fully acknowledged by all reputable commercial institutions. Were it otherwise an offer of this kind would be absolutely preposterous, entirely out of reason, and a direct insult to the intelligence of the typical American public, but which does not seem to bother a certain class of tailors with their continuous preposterous offers week in and week out, but who among reputable tailoring firms are commonly termed RAG PEDDLERS and not even considered as competitors. I am catering to the class of men who would rather be seen going into a cheap tailoring or cheap ready-made clothing establishment than be seen going into a soup-kitchen dive except and only on a slumming expedition. Upon the termination of my Anniversary Sale my prices will revert to my former prices ranging from $50 to $90.

$35

For all $50, $55 and $60 Suits and Overcoats during sale only.

All $50, $55 and $60 Suits and Overcoats to Order During ANNIVERSARY Sale Only for $35.00

Are You Open for Conviction? If so, Then Come in and Convince Yourself

GENTLEMEN—This high grade class of material, which is of the finest quality and texture, and guaranteed to be pure wool throughout, is sold by all reputable tailoring firms, ranging in price from $50 to $55 and $60, will be made to your own individual measure during this anniversary sale only, for $35, that I positively guarantee will be the exact duplicate in STYLE, QUALITY AND WORKMANSHIP to an actual $50, $55 and $60 suit. Every garment will be strictly hand custom tailored throughout, the same identical high grade linings, trimmings and workmanship will be placed in every garment as though the original selling price of $50, $55 and $60 had been paid, without deviating in the slightest degree from my known standard of tailoring. Your garments will be lined with genuine French Venetian silk, pure wool serge or alpaca lining, whichever you prefer, and trimmed with French hair cloth and pure Irish linen canvas, which is the best that money can purchase, and which insures an absolute unbreakable shape. Every garment will be stitched with pure silk throughout, armshields will be placed in every coat as a protection against perspiration, and every garment will be made in my own shop under my personal supervision, and the highest standard of tailoring which the ingenuity of expert tailoring mechanics is capable of producing will be placed in every garment, which I personally guarantee. As I have made cutting and designing on a scientific scale a life study, your garments will be cut and designed by myself personally, which I feel certain will win your commendation. The fitting of your garments will be absolutely guaranteed to be perfect in every detail; if otherwise I'll demand no remuneration. No suit upon completion will be delivered until thoroughly inspected by myself personally. Your suit must fit to your entire satisfaction, otherwise it will be my loss and not yours. This statement is made in the right spirit and will be lived up to right to the very letter. If you can bring me a sample of any $50, $55 or $60 suit I maintain that I'll duplicate the same suit in pattern and quality for $35. This offer will be immediately withdrawn upon the termination of this anniversary sale. Every garment will be hand tailored throughout in one of the most modern sanitary workshops throughout the entire Pacific Coast. You are at liberty to call and convince yourself, nothing held in reserve. Take your choice. Seven hundred different styles to select from. Dozens of these imported patterns are exclusive novelties in woolens and cannot be duplicated west of Chicago. They must actually be seen and thoroughly examined to be more fully appreciated. Bear in mind that this anniversary sale is for one week only. I am not urging you in an issue of this kind. Use your own judgment. This sale is absolutely bona fide, as I am not compelled of necessity or through lack of business to advertise continuously.

This Sale Will Only Be Continued for 8 More Days

Sale Starts Today—Friday

Sale Positively Closes Next Saturday Evening, Dec. 3.

CHAS. COLMAN

222 S. Spring St.

Open Saturday Evening Till 9 o'Clock.

SPECIAL NOTICE

To Intellectual Los Angeles

Being fully cognizant of the splendid high standard character and sensitive nature of intellectual Americans, which is the natural heritage of all free born American gentlemen, whose finer sensibilities and gentlemanly instincts will not allow the embarrassing of others or themselves over trivial matters, even though the failure to lodge a justified protest which would mean a loss to them through no fault of their own, I sincerely wish to impress upon the minds of the intellectual readers of The Times that I am more than desirous of being fair in every way possible, and under no circumstances do I wish to cause a loss to anyone through any fault of mine, as I am both fully willing and amply capable of sustaining any loss that may accrue through any fault of mine. I wish to assure those deeming me worthy of their confidence and valuable consideration that if you are dissatisfied in any way with the suit you have ordered upon its completion, I respectfully request that you step over to my bookkeeper, who has implicit instructions to ask no questions, state your name, upon presenting your receipt with amount of deposit due you, and same will be immediately refunded without a question being asked or if still retaining your confidence, will deem it a pleasure. If given the opportunity, of remeasuring you for an entire new suit if agreeable to you. As this is an American institution, based on American ideals and principles and conducted accordingly by Americans throughout. A loss of that kind is, in my opinion, a mere trifle and considered nothing when compared to your friendship and future consideration, integrity and reliability will always be the traits and principles that will be strictly adhered to and will always predominate in this institution, which I candidly admit is far from being one of the most magnificently equipped tailoring establishments in the city, but we all fully realize that all is not gold that glitters. I further wish to state that if conditions warrant it and there is any further increase in the purchase price of high grade fabrics, rather than substitute an inferior grade of woolens, which would have a tendency to endanger the reputation of this institution, I'll stand by the high-grade fabrics I have always believed in and will raise my prices accordingly. An explanation relative to such action on my part is entirely unnecessary to the intellectual readers of The Times, which also means that the worthless considerations of those who are continually seeking and purchasing a suit of clothes simply because of its cheap price, which readily signifies the possession of only a one-dollar intellect, which is invariably followed with the same well known usual results and feelings of the chap who gets up on the morning after the night before is positively not solicited, as I am not in the class of rag peddlers. Intelligent men fully realize that it is utterly impossible to make an element of this kind realize that the cheapest in both ready-made and tailoring is always by far the most expensive in the end. A cordial invitation is extended those I am catering to to visit this institution, where you can examine these fabrics at your own leisure, regardless of whether you place your order or not. Every courtesy will be extended nevertheless, as I am far from being crazed or the acquiring and accumulating of more than the actual necessary root of all evil.

GERTRUDE STEELE

Odorless Gas Heat Means Health

See the Lawson Odorless

Demonstrated by Bdwy. & Dept. Stores

PISO'S

SAFE AND SANE for Coughs & Colds

This syrup is different from all others. Quick relief. No opiates. 25c everywhere

W. Dwight Hammond

AUCTIONEER

"BUY AT AUCTION"

Expert in Every Branch of the Auction Work—Watch Ads for Big Sales. Phone

JAPAN-FRANCE GROUND FIRM.

Nipponese Stand on Army is an Advantage.

Situation is Reviewed by Military Writer.

Troops and Navy to Depend on Each Other.

BY GEN. HENRY J. REILLY, Editor "Army and Navy Journal."

[EXCLUSIVE DISPATCH.]

WASHINGTON Nov. 24.—Japan's ready agreement with the French point of view as to the necessity for land armament is based on a sound military point of view which gives her a decided advantage in that she has acted according to this point of view, while we have not. Throughout the discussions with respect to the conference there has been considerable use of the terms "offensive and defensive warfare," as if there were a distinct line between the two.

In general, it is assumed that for a nation to be on the defensive means remaining within its own borders until the enemy's forces arrive and attack. Following this definition the only armament needed for defensive purposes is that which would enable this policy to be carried out. From a military point of view any such policy is not a correct defensive one, because if the enemy fails in his attack there is nothing to keep him from renewing it at a future date, and because the fighting must inevitably take place upon the territory of the nation content with any such method.

MILITARY VIEW.

From a military point of view the proper course to be pursued in prompt and decisive defeat of the enemy, thus obtaining the objects for which the war is fought and at the same time putting a quick end to the suffering, waste of money and destruction of property and life inseparable from war. The only means of doing this is to possess an armament superior to that of any possible enemy to insure that should he become the aggressor the means exist to promptly invade his territory, defeat his forces, insure the property destroyed belongs to him, and thus make him ready for peace on the desired terms.

Where two nations are only separated by a land frontier, as is the case with Germany and France, an army alone can accomplish this object.

Where two nations are separated by the sea, both a navy and an army are necessary, the navy to gain control of the sea, thus insuring the ability to land the army in the enemy's territory and the army to defeat that of the enemy. Either an army or navy alone is not sufficient. In the Spanish-American War, while our fleet could keep the Spanish fleet bottled up in Santiago Harbor, it could not get it out nor destroy it until our Army, by defeating the Spanish one, forced the Spanish fleet to sea.

JAP-RUSSO STRUGGLE.

In the Russo-Japanese War the Japanese fleet was not able to destroy the Russian one based on Port Arthur until the Japanese troops, by their attacks on this port, compelled the Russian fleet to put to sea. In the recent war it was the collapse of the German army before those of the Allied and associated powers which compelled the German fleet to surrender.

On the other hand, our troops could not have landed in Cuba, the Japanese troops could not have landed in Korea and the Liao-Tung Peninsula, and the British and American troops could not have landed in France, had it not been for superior American, Japanese and British-American naval power, respectively. The interdependency of land and sea armaments and the necessity for the prosession of both, if really decisive results are to be obtained, has always been well understood by the trained soldier and sailor.

Great Britain, which, in the eyes of the public, has always been looked upon as a naval power pure and simple, has well understood this principle and has carried it into execution by forming alliances with powers having large armies; thus bringing the full power of land and sea armament against her enemies.

In the discussion before the Arms Conference the Japanese empire must be considered both under the heading of naval and land armaments because, well understanding the interdependence of both, she is well armed both on land and sea.

SITUATION REVIEWED.

This is of the greatest importance to the United States in considering the situation which would arise should we be unfortunate enough to have war with Japan at any time in the future. If we maintain our fleet at a true fighting superiority, and not merely a paper one, and if we properly fortify, garrison and provision the islands which we already possess in the Pacific, capable of being used as bases for our fleet, we will possess the means of keeping the Japanese from invading this country.

On the other hand, if we do not, either through an alliance or through our own means, have an army sufficiently strong to invade Japan and defeat its army on its own soil, we cannot hope for decisive victory.

Great Britain, with its fleet, kept the French out of the British Isles for more than twenty years. During most of this time she was compelled to fight because she herself and her allies did not possess a sufficient land force to decisively defeat Napoleon.

The only peoples containing the potentialities of a land army with whom we could form an alliance, are the Russian and the Chinese. Neither is united under one central government and neither at the present time is capable of producing an effective army which could be used under these circumstances.

If we allow the real strength, not paper strength, of our fleet, to fall below that of the Japanese, and further limit its usefulness by agreeing not to fortify, properly garrison and provision our bases and possible bases in the Pacific, the Japanese will be able first to gain the control of the Pacific, and secondly, to operate against us on our own territory with their powerful trained, well-disciplined, well-armed and well-led, ever-ready land army.

Head Stuffed By Catarrh or Cold? Use Healing Cream

If your nostrils are clogged, your throat distressed, or your head is stuffed by nasty catarrh or a cold, apply a little pure, antiseptic, germ destroying cream into your nostrils. It penetrates through every air passage, soothing inflamed, swollen membranes and you get instant relief.

How good it feels. Your nostrils are open. Your head is clear. No more hawking, snuffling, dryness or struggling for breath. Get a small bottle of Ely's Cream Balm from any druggist. Colds and catarrh yield like magic. Don't stay stuffed up. Relief is sure.—[Advertisement.

C.B.Q. Stops any cold in 24 hours

CASCARA QUININE

ONLY the signal of danger ahead. Don't play with a Cold—cure it immediately with HILL'S C. B. Q. Tablets.

At the first sign of infection, take HILL'S—best by test, the standard remedy the world over for Colds, Coughs, Headaches, and La Grippe.

HILL'S C. B. Q. acts at once. Disintegrates and starts work in ten seconds, giving quick relief and curing the Cold.

Demand red box bearing Mr. HILL'S portrait and signature.

At All Druggists—30 Cents

COLDS

'Pape's Cold Compound" Breaks any Cold in Few Hours

Instant Relief! Don't stay stuffed-up! Quit blowing and snuffling! A dose of "Pape's Cold Compound" taken every two hours until three doses are taken usually breaks up any cold.

The very first dose opens clogged nostrils and the air passages of the head; stops nose running; relieves the headache, dullness, feverishness.

"Pape's Cold Compound" acts quick, sure, and costs only a few cents at drug stores. It acts without assistance, tastes nice, contains no quinine—Insist upon Pape's!—[Advertisement.

Gas Around Your Heart?

Don't delay! Go right over to the nearest drug store and get a package of the genuine Baalmann's Gas-Tablets, take them as directed, and feel the immediate beneficial results.

It will surprise you and you will feel grateful to have received such benefit. You will sleep better, you can breathe easier, your nervousness will disappear—and best of all, it will calm your excitable heart.

Baalmann's Gas-Tablets in the yellow package are for sale by The Owl Drug Company and all reliable druggists. Price, one dollar. J. Baalmann, Chemist, San Francisco.—[Advertisement.

FORMER SLAVE NOW THANKFUL

Negro "Mammy" Celebrates 118th Thanksgiving With Goodies from School.

[BY THE ASSOCIATED PRESS.]

NEW ORLEANS, Nov. 24. Adele Nicholas, negro mammy, today celebrated her one hundred and eighteenth Thanksgiving with a bundle of goodies given her by a negro school. According to her records, she was born on a farm in Plaquemine, La., in 1803 and was sold as a slave three times.

COMMITTEE REPORTS HEARD BY GRANGE.

[BY A. P. NIGHT WIRE.]

PORTLAND, Nov. 24.—Committee deports on home economics, foreign relations, productions and distribution, and the National Grange Monthly were adopted at today's session of the National Grange in annual convention here.

The convention expressed itself as favorable to the Fess amendment to the Smith-Hughes vocational law, providing for Federal aid to home economics as well as to agricultural and industrial arts.

A refunding of foreign debts int o interest-bearing bonds to the United States, conditioned on the requirement that all interest charges be paid when due was recommended. A resolution asking for a law to require manufacturers to label their products honestly encountered no opposition. The grange favored consolidation of local enterprises for marketing purposes.

THE NEW EDISON

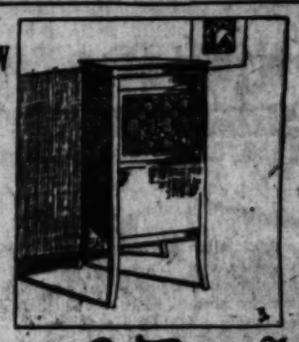

Proof Positive

TUESDAY evening, before a large audience at Trinity Auditorium Helen Clark and Joseph Phillips compared their voices with their re-creations on the NEW EDISON. It was only by watching the lips that the audience could distinguish which was singing. Conviction of the supremacy of The NEW EDISON was absolute, for this instrument is the true re-creator of human musical accomplishment. You want real, living music in your home, and you may have it through the Re-creations of the NEW EDISON.

Come to our store. Let us play for you your favorite selections. And let us tell you how conveniently you may have one in your own home.

FITZGERALD KNABE MUSIC CO.

HILL STREET AT 737 to 739

"For the Advancement of Music"

THE FLORSHEIM SHOE

THE PARKWAY

A refined shape with that dignified quality appearance which Florsheim knows how to bring out. Will give you style and perfect comfort at a price that is moderate.

$10

Florsheim Shoe Stores

216 West 5th Street, Alexandria Hotel Bldg. 626 So. Broadway, Orpheum Theater Bldg.

FOR THE MAN WHO CARES

We *Sterilize* Your Clothes

What's so refreshing to the body as clothes pure in every pore—and it's what you can be sure of through our service. We sterilize as well as cleanse your clothes—washing in purifying suds, drying in sweet clean air of 280 degrees; ironing at 320 degrees—everything in a thorough, yet clothes-conserving way. For washday economy and clothes comfort, phone us today.

THE SOUTHERN CALIFORNIA LAUNDRY OWNERS

CONSOLIDATION

The Heard Optical Company

Desiring to maintain in the face of the high cost of optical supplies and rapidly increasing ground floor rents, the HEARD STANDARD of reasonable charges for professional skill and perfectly fitting glasses—a reputation gained and maintained during nearly twenty years dispensing EYE HELP to the people of Los Angeles and Southern California—have combined all the HEARD stores into one central, upstairs, low overhead location, namely

The Second Floor of the New Pantages Theater Building
Seventh and Hill Streets * Entrance on Seventh Street

Our low overhead expense will permit of the same high standard of optical service and the lowest possible charge for optical goods that can be found anywhere.

Exclusive Optical Service Does Not Mean High Prices

We Can Replace Any Lens Within Two Hours
Three State Licensed Optometrists in Attendance

C. H. Heard
Optometrist.

CASCARETS 10¢

For Constipated Bowels—Bilious Liver

The nicest cathartic laxative to physic your bowels when you have
Headache — Biliousness
Colds — Indigestion
Dizziness — Sour Stomach
is candy-like Cascarets. One or two tonight will empty your bowels completely by morning and you will feel splendid. "They work while you sleep." Cascarets never stir you up or gripe like Salts, Pills, Calomel, or Oil and they cost only ten cents a box. Children love Cascarets too.

AUCTION SALES

Today the buyer is in competition with each other. Your property should be handled by an experienced man.

S. M. NOLAND,
General Auctioneer—25 Years' Experience
1145 S. Western Ave., near Pico.
Phone 10078.

LET THE BAKER BAKE YOUR BREAD

NOT SATISFIED WITH TAX BILL.

Republicans and Democrats Want More Revision.

Agitation Will be Started Immediately, It is Said.

Thought President's Feeling is the Same.

[EXCLUSIVE DISPATCH.]

WASHINGTON, Nov. 24. — Although a new tax law is now on the statute books, agitation for further revision will be started at once by individuals and organizations dissatisfied with the measure signed yesterday by President Harding.

It is expected that the President's recommendations for an extensive revision will be withheld until the session starting in December, 1922.

The debate in Congress on the conference report was marked by statements by Republicans, as well as Democrats, showing a lack of satisfaction over the result of the many months spent in revising the revenue law. No member of Congress seems to have been able to develop any enthusiasm over the bill and most of them voted for the conference report only because it was better than existing law.

CRITICISED BILL.

Senator Calder, the Republican member of the Finance Committee, who was one of those criticising the bill, will call up early in the coming session his resolution introduced yesterday for the creation of a tax investigation commission composed of three Senators, three Representatives and three members representing the House, but chosen by the President. Its duties would be:

To investigate the effect upon the Federal revenues of tax exempt State and municipal securities, and possible methods of Federal taxation of such securities.

To investigate the effect of the existing differences in law between the Federal taxation of individuals and partnerships and of corporations.

MORE INVESTIGATION.

To investigate the taxation of expenditures and the reduction of the tax rates upon savings, as a means for raising revenue, stimulating thrift and redistributing the burdens of taxation.

To investigate the effect of income and profits taxes upon the accumulation and investment of liquid capital.

To make from time to time such recommendations as it deems advisable pursuant to such investigations and to report on or before the first Monday in December of each year to the President and to the Congress of its activities.

The question of a sales tax promises to be uppermost in discussions relative to future revision.

A tryout of sentiment for a sales tax will come in the new session in connection with the soldiers' bonus. Supporters of the sales tax are anxious to provide for the raising of funds for a bonus by means of a special sales tax. This would be an entering wedge for the sales tax movement. Some of the opponents of the sales tax have indicated that they might be willing to accept it in a bonus bill, but others have declared their opposition to the sales tax in any form.

WASHINGTON NEWS IN BRIEF.

[EXCLUSIVE DISPATCH.]

WASHINGTON, Nov. 24.—Japan will retain her interests in Manchuria, no disposition being manifested by delegates of the nine powers at Washington to force her out or to prevent her penetration of Mongolia. Shantung will be given up though Japan will insist on retaining joint control with China of the Shantung railroad.

Fearing a combination against her, the Chinese delegation will take from now on an aggressive stand and fight it out in the conference, demanding a showdown on Shantung and Manchuria. They will enter no agreement giving away any rights or conceding anything.

Sharply disagreeing with Premier Briand's insistence that France cannot disarm because of the German menace Italy is ready to take the lead in land disarmament, and will insist that steps be taken here that will lead to practical accomplishment at some future conference.

Through a literacy test applied in the discretion of inspectors vested with wide powers, Australia has solved her immigration problem without rousing racial antagonism or resorting to limitation on a percentage basis.

Although a new revenue law is now on the statute books, agitation for further revision will be commenced at once.

NEW RATE ORDER MOST MANDATORY.

INVESTIGATION EXPECTED TO DISCLOSE NECESSITY OF WAGE CUT ALSO.

[BY A. P. DAY WIRE.]

WASHINGTON, Nov. 24.—Investigation by the Interstate Commerce Commission on its own behalf of the reasonableness of the present level of national transportation rates, announced last night, is the latest and perhaps most mandatory of a series of government actions, all of which have been directed towards forcing down railroad charges.

While the railroad spokesmen, in official pleadings, filed with the commission, appear to have accepted the general dictum that transportation rates must be reduced, the commission's decisions and the railroad proposal are considerably at variance.

The commission has ordered that a flat cut of approximately 16 1-2 per cent on western hay and grain rates, which the railroads have delayed putting into effect, and which they have sought to compromise by offering to install a general decrease of 10 per cent on agricultural products.

All of the present differences between the roads and the commission center around this question—shall rates go down first or wages? Conferences between the road executives and the commission so far have failed to compromise the difficulty, and the order of the commission to go forward with its own investigation, was taken by observers to indicate that its further proceedings will be governed by the fact that in the last analysis the commission has compulsory powers to enforce its own conclusions.

COURT GRANTS PAIR HALF HUGE ESTATE.

[EXCLUSIVE DISPATCH.]

NEW YORK, Nov. 24.—Five million dollars, one-half of the estate of Mrs. Roxy M. Smith, has been ordered by Justice Lydon in the Supreme Court to be delivered immediately to Mr. and Mrs. William E. Smith of New York. The remaining half is still the subject of litigation, Beatrice Post Nugent claiming it from Mr. and Mrs. Smith, who are uncle and aunt.

Mrs. Roxy M. Smith was the widow of William T. R. Smith, who made his fortune in coffee with the Arbuckle Brothers.

OVERCOATS

INCE OVERCOATS command fully as much attention as suits, these days, the importance of correct style and distinctive appearance should not be overlooked. Mullen and Bluett overcoats uphold the fine traditions of custom, finish and unquestioned correctness that have made clothes bearing this label the standard of excellence.

Coats for every occasion and every weather are included in our assemblage:

Heavy Weight Stormers
Imported Ulsters
Reversible Leather Gabardines
Camel's Hair Top Coats
Whipcord Belters
Oxford Boulevards
and The Bat—our exclusive feature.

MULLEN & BLUETT

SIXTH at BROADWAY

The Largest Retailer of Shoes West of Chicago

Low Prices Feat... Baker's Winter Styles

1033—Three strap, tongue pattern, in fine patent leather, made with welt sole and military heel, also low flat heel. A typical Baker value—$6.50.

The ability to ch... the right eleme... a new mode—... convert such fe... into wearable ... of dominant ... ness is a reco... art of C. H. B...

Special

Plain toe, flat heel Ju... made of fine black pate... welt sole. Practically ... and widths; $6.00 va...

$4.85

A1008—Another Baker model that is winning many friends. We have it in patent leather, also black satin; turn sole, covered French heel. Price $10.00.

The name B... in your sho... much. It i... conditional ... tee that the ... correct, the ... of the finest ... and that the ... absolutely the ... at which ... like quality ... purchased.

G. H. Baker

629 South Broadway
451 South Broadway
410 South Br...
323 South Spri...

Los Angeles — San Francisco — Portland

The key to success is work—
There is no substitute for it!

In order to do your best work, you must be... must sleep soundly at night, your nerves must be ... steady and under perfect control.

If you are accustomed to drinking tea or ... your meals or between meals, you may be handi... with a very great handicap. Your nervous system ... stimulated beyond what is natural for you.

For tea and coffee contain thein and caffeine ... drugs, as any doctor can tell you. They are ... the nervous system by their action and to cause ... and insomnia, which prevent the proper ... vital forces.

If you want to be at your best, capable of ... very best work that lies in you, why not stop ... and coffee? Drink Postum, the rich, satisfying ... made from scientifically roasted cereals.

Postum contains absolutely no drugs of any ... in flavor tastes much like rich coffee. It helps ... brain structure by letting you get sound restful sleep.

Postum comes in two forms: Instant Postum ... in the cup by the addition of boiling water. Postum ... of larger bulk, for those who prefer to make the drink while being prepared) made by boiling for 20 minutes.

Ask your grocer for Postum. Sold everywhere.

Postum *for* Health—"There's a Re...

Shoes West of Chicago

es Featur
Winter
les

The ability to choos
the right elements
a new mode—and
convert such feature
into wearable styl
of dominant smar
ness is a recogni
art of C. H. Bak

Special

Plain toe, flat heel Jazz Oxfo
made of fine black patent leath
welt sole. Practically all
and widths; $6.00 value—

$4.85

The name BAKE
in your shoe m
much. It is the
conditional gu
tee that the st
correct, the mater
of the finest qu
and that the pric
absolutely the low
at which a sho
like quality can
purchased.

Baker

410 South Broadway
323 South Spring Stree
Portland

His Gift Here

An Initialed Belt Buckle

would be heartily welcomed by nine men out of ten this Christmas. It's a practical, sensible gift. Here you'll find a beautiful assortment, in many styles at many prices.

Silverwood's

BROADWAY AT SIXTH
Our 27th Christmas

They come without ringing

HEINZ OVEN BAKED BEANS with Tomato Sauce

They always come to the dining-room just a little ahead of time, when Heinz Baked Beans are to be served—impatient but smiling.

Each can is a meal in itself.

Long baking in dry heat in real ovens has brought out the wonderful nut-like flavor of the bean and the tomato sauce for which Heinz is famous has done its part to make this the most appetizing national dish. National because in thousands of homes all over the country, Heinz Baked Beans have made and earned their reputation.

One of the 57

FROM LINCOLN TO HARDING.

Chauncey Depew Reminiscences on Public Life.

Wilson Outstanding Figure in Nation's History.

Roosevelt Occupies Pedestal With Washington.

[EXCLUSIVE DISPATCH.]

NEW YORK, Nov. 24.—Presidents of the United States, from Lincoln to Harding, were discussed in an intimate manner by Chauncey M. Depew today in a lecture on "Reminiscences of Public Life" before the League for Political Education. He made an exception in the case of Woodrow Wilson, whom Mr. Depew said he never was able to approach as he had approached the other Presidents.

OUTSTANDING FIGURE.

"Woodrow Wilson will be one of the outstanding figures of our history," the former Senator conceded. "He will always be discussed pro and con by his friends and his enemies. After all, it's a good thing that we can have a President in our history that you can have a question about."

Despite his 87 years, Mr. Depew stood for an hour and fifteen minutes while he unburdened his memory and paraded before the mind's eye of his audience many of the famous men of American history. He bore himself erect and spoke most of the time in a modulated tone, but his enunciation was such that his words reached every corner of the hall.

HARDING, GOOD FELLOW.

He described President Harding as a "hail fellow, well met" and predicted that he would have a big place in history for calling the Disarmament Conference, which, Mr. Depew said, would succeed. He was applauded when he said he had read the speech of Premier Briand in the papers and had been thrilled by it and again when he said the sympathies of the United States were with the French; that the United States was only a young country when Washington warned against "entangling alliances" and that it had departed from that policy with the enunciation of the Monroe Doctrine.

UNIQUE POSITION.

The place of Roosevelt among the Presidents he describes as "unique." Mr. Depew said there were no crises but plenty of thrills during his administration. He said Roosevelt surely would take his place in the "trilogy of Washington: Lincoln, Roosevelt."

Mr. Depew said Lincoln described to him a visit in Washington by a delegation of business men from New York, who were alarmed for the safety of the port of New York when they received news of the escape from Hampton Roads of the Confederate armored craft, Merrimac.

LINCOLN ANECDOTE.

"The members of the delegation," Mr. Depew said, "were presented to Lincoln as 'this is Mr. So-and-So, who's worth $12,000,000,' and 'this is Mr. So—and-So, who is worth $15,000,000,' until all these millionaires were introduced.

"President Lincoln explained to the delegation that the treasury was pretty nearly exhausted by the demands made upon it for prosecuting the war, and then he said to them: 'If I were as rich as you say you are, and as afraid as you say you are, then I'd protect myself.'"

Mr. Depew assured his hearers that now, under a united nation, this country, despite calamity howlers, was better able to recover from the effects of the World War than it found itself able to overcome the effects of the Civil War.

"I am an optimist," Mr. Depew said. "My mother and grandfather died in their old age worrying about things that never happened. I decided I would not worry—that I would turn to fun and jokes. The result is that many of my fellow-countrymen don't take me seriously, but I'm still alive."

The beginning of a perfect day starts with a cup of

Caswell's NATIONAL CREST Coffee

1,800,000 cups were served at the PANAMA-PACIFIC International EXPOSITION. South 1070.

Mrs. Mary Blake SUGGESTS

I AM SURE when you have tried home-made pimento-cheese you will say it far excells any you can buy ready prepared. It can be made in a few minutes and you can be sure it is perfectly fresh.

Just warm some mild cream cheese in Carnation milk and stir until creamy. Add a few pimentos, and a dash of salt. You will have no need to dread unexpected luncheon guests with these ingredients at hand.

My Home Cooking Lessons also contain numerous suggestions which you may find helpful. I will send you a complete set free and include a book of 100 tested recipes if you will write me care of the Carnation Milk Products Co. of Cal., 340 North Main St., Los Angeles, California.

DANDERINE

Stops Hair Coming Out; Thickens, Beautifies.

35-cents buys a bottle of "Danderine" at any drug store. After one application you cannot find a particle of dandruff or a falling hair. Besides, every hair shows new life, vigor, brightness, more color and abundance.—[Advertisement.

AIDED LINCOLN, GIVEN RELIEF.

Man Who Gave Up Bed to Martyred President Now in New Home.

[BY A. P. NIGHT WIRE.]

NEW YORK, Nov. 24.—Thomas Proctor, who gave up his bed to President Lincoln the night he was shot by Wilkes Booth, ate his Thanksgiving dinner in St. Andrew's Brotherhood Home at Gibsonia, Pa., after spending the past six years as a ward in the city home on Blackwell's Island. Arrangements for the transfer of Mr. Proctor, who is now 86 years of age, were made by Chaplain Sidney N. Usher, representing the Episcopal City Mission Society.

In his new home the aged lawyer will be permitted to enjoy many comforts of which he has been deprived for the last twenty-five years.

GRAND LARCENY IS DENIED BY ENRIGHT.

MAN WHO CLAIMED TO HAVE CHEAP GAS SUBSTITUTE FREED ON BOND.

[EXCLUSIVE DISPATCH.]

NEW YORK, Nov. 24.—Louis E. Enright, who achieved prominence a few years ago by his announcement that he was ready to sell a green motor fuel, substitute for gasoline, at 2 cents a gallon, and later stated that he had found a process for making gasoline from peat, was released in $500 bail yesterday by County Judge Lewis J. Smith, at Mineola, after pleading not guilty to an indictment charging him with grand larceny in the first degree and criminally receiving stolen property.

Specifically, the indictment charged that Enright had appropriated to his own use the proceeds of a check for $1000, drawn Feb. 1, 1921, by Henry G. Pashr, a director of the Enright Peat Gasoline Corporation, payable to the corporation.

Enright interested B. F. Yoakum, the chairman of the board of directors of the St. Louis and San Francisco Railroad, and other wealthy men in his project. They provided him with a laboratory at Farmington, L. I.

TAKE EXPORT OFF ALCOHOL, PLANNED.

GIGANTIC CONSPIRACY TO CHEAT GOVERNMENT REVEALED IN NEW YORK.

[EXCLUSIVE DISPATCH.]

PHILADELPHIA, Nov. 24.—Ramifications of a gigantic conspiracy involving fake export of alcohol having an estimated bootleg value of $25,000,000, defrauding the government of hundreds of thousands in revenue taxes and a bribe of $50,000, offered to customhouse officials to allow the fraud to go through, were laid bare yesterday by S. F. Rutter, associate State prohibition director.

Matt Griffin, former head of the United States Secret Service Bureau here, who now operates a private detective bureau, was directly accused by the government official with having tried to offer a bribe of $50,000 to allow a fake report of the conspiracy to be perpetrated. Griffin could not be found today. The evidence concerns the proposed withdrawal of 5000 barrels of whisky and 7000 drums of alcohol, the substitution of water for the alcohol before it was placed on board a boat, presumably bound for Greece, with the sale of the stuff by the syndicate to bootleggers.

JERSEYITE GATHERS NEW STRAWBERRIES.

[EXCLUSIVE DISPATCH.]

RUTHERFORD (N. J.) Nov. 24. George Buck of Hammonton enjoyed the luxury of fresh picked strawberries with his Thanksgiving dinner today. He picked quite a quantity from his garden during the fore part of the week.

Some growers in New Jersey report a number of peach trees in blossom, a most unusual thing for this time of the year, and due to the warm weather and total absence of frost.

LEACH WINS AGAIN

At Los Angeles Speedway, Thanksgiving Day, Average Speed 109 Miles Per Hour for 250-Mile Race, Frank Elliott, Driver

An Unbroken Record of Prize Winning in Every Big Speed Event of the Year

The World's Finest

Announcing the New Leach 9-99
(109 Horsepower)

Something New Under the Hood

Motor Designed by Harry A. Miller, Nationally Known Automotive Engineer whose Motor WON THIRD IN YESTERDAY'S RACE

A HOME PRODUCT

This New Wonder Car Now On Display at Our De Luxe Salesroom Hotel Ambassador

Manufactured in Los Angeles by
Leach-Biltwell Motor Car Company

Your Turn to be Robbed May Come Next

Every day you read in the papers numerous accounts of houses that have been burglarized and people who have been held up and robbed.

Nobody is safe. Your turn may be next.

At a very small cost you can insure your house against burglary and yourself against loss from hold up and robbery.

The details will interest you. Ask us about them.

Cass & Johansing
Insurance Brokers
837 Van Nuys Bldg. Phone Pico 291

Our Insurance Appraisal Service is worthy of your investigation.

Neither tags, nor bumps, nor any of the other numerous annoyances incident to out-door parking need bother you if you get the Grand Central habit.

GRAND CENTRAL GARAGE
Grand at Fifth Phone Main 29?

MEN, WOMEN AND THINGS IN THE WORLD'S NE

PHOTOGRAPHERS AT ARMS BARNEY IN WASHINGTON TAKE DAILY SNAPSHOTS WHICH ARE SENT TO ALL PARTS OF THE WORLD AS A PICTORIAL ACCOUNT OF THE GREAT EFFORT TO STOP WAR

GENERAL DIAZ, COMMANDER OF ITALIAN ARMY, SMOKES THE PIPE OF PEACE WITH CHIEF PRETTY GOOSE, A SIOUX INDIAN FROM MONTANA. ONE OF THE GENERAL'S ANCESTORS CAME TO AMERICA IN 1492 WITH CHRISTOPHER COLUMBUS.

COLONEL HOUSE (RIGHT) WHO IS ATTENDING ARMS PARLEY AS A SPECTATOR. HE IS ACCOMPANIED BY SIR ROBERT BORDEN, BRITTEN DELEGATE TO THE CONFERENCE

A WOMAN THOUGHT OF IT! MISS BEULAH LOUISE HENRY WHO IS INVENTOR OF AN UMBRELLA WITH A REMOVABLE COVER

WHEN THIS PICTURE WAS MADE THERE WAS INSIDE THE CRATE THE 35-POUND TURKEY WHICH PRESIDENT AND MRS. HARDING HAD FOR THEIR THANKSGIVING DINNER

THIS IS NOT A PICTURE OF "FATHER AT PLAY" BUT SHOWS A CITIZEN OF BUDAPEST TRANSPORTING HIS WEEKLY FOOD RATION FROM GOVERNMENT HEADQUARTERS

BORING MACHINE USED BY GERMANS TO DRILL MINE HOLES DURING THE WAR IS NOW UTILIZED IN MAKING A SUBWAY IN BERLIN

Photos
Keystone View Co.
Underwood & Underwood
Central News Photo Service

D'S NEW

OF ITALIAN ARMY.
AGE WITH CHIEF
IAN FROM MONTANA.
NORSTORM GAME TO
ISTOPHER COLUMBUS.

THE BEST HEATER FOR YOUR HOME

An IRONTON gas heater of pleasing design for the best furnished homes. Because it is an IRONTON BUNSEN HEATER you know that you are getting the best for clean, sanitary heat. It can be moved easily from room to room, and will fit attractively into any surroundings.

Be sure that you ask for an IRONTON for it is the hottest and most economical you can buy.

Hardware and furniture dealers or department stores will be glad to show you this superior home heater.

Holbrook, Merrill & Stetson

Pacific Coast Distributors—Wholesale Only
LOS ANGELES SAN FRANCISCO

IRONTON BUNSEN HEATER

TURNER

Sanitary Equipment for every Modern Home

Select from Display 122 East 9th St.

Turner Co.

Highgrade Plumbing Fixtures

Why My Friends All Take Mastin's Yeast Vitamon Tablets Now

To Make Firm Flesh, Increase Energy and Beautify the Complexion

Two friends all started to talk about health and beauty—of the vitamines in yeast. I heard about the virtues of true yeast—Mastin's VITAMON. I started taking two of these tiny tablets with each meal. Others did too, for everybody was talking about how well I looked. I grew younger and prettier and my mirror doesn't half express the improvement. I gained pounds, my flesh is firm as can be and there seems to be no end to my new found energy. Even my husband admires the results. I attribute all to the contents of Mastin's VITAMON tablets. You may find them easy and inexpensive to buy, but the results are so wonderful that this writer is like that of thousands, for Mastin's VITAMON contains not only highly concentrated yeast-vitamines, but the two other still more important vitamines (Fat soluble A and Water soluble C) which makes a proper dose to build firm tissues, strong nerves, rich blood and a keen, active brain. It will not cause gas or upset the stomach, but, on the contrary, is a great aid to digestion and in overcoming chronic constipation. Boils and skin eruptions seem to vanish like magic under this healthful purifying influence, leaving the skin fresh, clear and beautiful. So remarkable are the benefits from these highly concentrated Mastin's VITAMON tablets that entire satisfaction is absolutely guaranteed or the small amount you pay for the trial will be promptly refunded. Be sure to remember the name Mastin's VI-TA-MON—the original and genuine yeast-vitamine tablet—there is nothing else like it, so do not accept imitations or substitutes.

All Owl Drug Stores.

MASTIN'S VITAMON TABLETS YEAST VITAMINE TABLET

Are Positively Guaranteed to Put On Firm Flesh, Clear the Skin and Increase Energy When Taken With Every Meal or Money Back

MASTIN'S it isn't VITAMON

FROM TEHACHEPI SOUTH.

OPEN WINTER SOCIAL SEASON.

Pasadena Visitors Join First Formal Function.

May Close School Auditorium to Professionals.

Visitors Tell of Opportunities in Alaska.

[LOCAL CORRESPONDENCE.]

PASADENA, Nov. 24.—Pasadena celebrated Thanksgiving Day by observing a complete holiday and attending various large social affairs. The arrival of many members of the winter colony was celebrated with an entertainment and ball at the Hotel Vista del Arroyo, and by a dinner-dance ball and opening of the new garden grill at the Hotel Maryland. It was the first large ensemble of the winter colony this season.

MAY BAR ROAD SHOWS.

A tentative recommendation by Supt. John F. West, makes it probable that the school board hereafter will prohibit the rent of the high school auditorium for theatrical road shows and professional cinema entertainments.

The recommendation will be made by the superintendent at the board meeting Tuesday. The issue was raised by a local cinema promoter who desired to present features at the high school hall.

He demanded the same right that were given an impresario to book road shows appearing at a Los Angeles theater.

ALASKA'S AWAKENING.

The real awakening of Alaska, will come with the completion of the government railroad from Seward to Fairbanks and the consolidation of all the Alaskan Federal bureaus in one agency, said J. F. Douglas, one of the big building owners of Seattle, who is a winter guest here. He urged that the government make inducements to settlers to go to Alaska, similar to those made by Canadian provincial governments to secure settlement of its Northwest.

No more acceptable gift for your home than one of those charming old brass flower bowls, stand and quaint holder—all oriental. For sale at Grace Nicholson's Famous Pasadena Shop.—[Advertisement.

Superior tutors sent to homes. L. A. Coaching School, 13689.—[Advertisement.

SPEEDER KILLED.

Man Dies Result of Injuries in Auto Crash.

[EXCLUSIVE DISPATCH.]

EL CENTRO, Nov. 24.—In evading a motorcycle officer, on the highway near here today, Walter Kirkpatrick was killed and his two companions, James King and J. H. Harris were badly hurt.

The three men, all residents of El Centro were being followed by a traffic officer and were driving at an excessive pace when they ran their car into an automobile driven by a Mr. Henderson, at a curve of the road.

Kirkpatrick's arm was torn off and he suffered from loss of blood. He died on the way to the hospital at Brawley. King has a fractured skull and is in a serious condition. Harris suffers from minor cuts and bruises. Their automobile turned over four times and is completely demolished.

CO-RE-GA

Holds False Teeth Firmly in Place Prevents Sore Gums 35c at Druggists and Dental Depots.

Manufactured only by

Corega Chemical Co. Cleveland, Ohio.

Recommended by Dentists and Physicians.

Send 10c For Trial Package

Rheumatism Can Be Cured!

But You Must Clear Your Blood of Waste Products.

Lack of exercise and improper diet causes waste products to accumulate in the blood. You will at once realize that unless the blood is pure, some part of the body will become diseased.

Rheumatism, with its pain and agony, is one of the most serious diseases caused by waste products in the blood. You know, of course, the blood is not confined alone to the arteries and veins. It passes out of these channels to all parts of the body. This is how sediments or waste products are deposited in the muscles and joints. Genuine relief can be had only by correcting the basic trouble—waste products.

Thousands and thousands of men and women during the past 50 years have cleared their blood of waste products with S. S. S. It is the ideal remedy for rheumatism, because it removes the poisonous waste matter which is causing the trouble. There are no bad after effects and the result is wonderful. Begin taking S. S. S. today and write for 56 page illustrated booklet, "Facts About the Blood"—free.

Personal medical advice, without charge, may also be had by sending a complete description of your case. Address Chief Medical Director, Swift Specific Co., 731 S. S. S. Laboratory, Atlanta, Ga. All drug stores sell S. S. S.—[Advertisement.

Wealthy Men to Establish Water System.

[EXCLUSIVE DISPATCH.]

SANTA BARBARA, Nov. 24.—Rumors are abroad that Montecito residents are considering plans for developing a large water supply in Matilija Canyon, Ventura county, not only to supply Montecito Valley, but also Ojai and Ventura, as well as other territory depending upon the Matilija watershed for its supply.

Engineer J. E. White of this city, who has been closely identified with Montecito efforts to secure a water supply, has filed on ten cubic feet per second direct diversion, and 20,000 acre feet per annum storage from Matilija Creek. The notice filed with the State says the water is required for irrigation of 6000 acres.

This would embrace Montecito and Carpinteria valleys in this county, it is believed. It is supposed to be the plan to organize a company consisting of land owners of these two valleys, of Ojai and Ventura city to erect a large impounding dam at the mouth of the Matilija to hold the flood waters for the benefit of all interests concerned.

JAIL TERM FOR LOCAL MOTORIST.

CHINO JUSTICE IMPOSES SIX MONTHS' SENTENCE; OTHER NEWS NOTES.

[EXCLUSIVE DISPATCH.]

POMONA, Nov. 24.—Home brew and motoring do not make a good concoction, at least not in the domain of Justice Claude R. Durrell of Chino.

As a result of such pastime, A. L. Young of Los Angeles began a six months' jail sentence in the San Bernardino County Jail today, which was meted out to him yesterday, when he was brought before Judge Durrell by City Marshal Wiley Marsh.

Young, who is a well tester, was motoring with his wife in a reckless manner along the Chino boulevards yesterday. His zigzagy driving attracted the attention of Marshal Marsh, who stopped the couple and discovered that they were both intoxicated.

ANNUAL CELEBRATION.

Thanksgiving Day was celebrated most quietly in Pomona today with hundreds of family reunions in predominance. Many went out of town to Thanksgiving feasts, while others were attracted to the races and other diversions.

The annual union Thanksgiving services of the Pomona churches were held in the First Baptist Church this morning, Rev. Samuel G. Buckner delivering the sermon. The Pomona Welfare League, and Salvation Army distributed baskets of food to all the needy homes in the city.

SMALL FIRE DAMAGE.

Slight damage, due mostly to water, resulted from a fire which broke out shortly before noon today in the kitchen of the Hotel Avis.

MUNICIPAL CHRISTMAS.

Hermosa Beach Prepares to Give Kiddies a Good Time.

[LOCAL CORRESPONDENCE.]

HERMOSA BEACH, Nov. 24.—Hermosa Beach is arranging to stage a great reception to Santa Claus Christmas Eve on the beach. Invitation has been extended to all the children of Greater Los Angeles to be present. The Secretary of the Chamber of Commerce has arranged for the noted individual to attend the municipal Christmas tree celebration, accompanied by Mrs. Santa Claus and her six children, and presents will be prepared for 2000 kiddies.

In order to defray expenses of this entertainment and prepare Christmas baskets for the poor, the Women's Auxiliary of the Chamber of Commerce will conduct an old-fashioned Country Store in the sun parlor at the pier afternoons and evenings of December 1, 2 and 3, and something will be doing every minute from 2 p.m. until bedtime. The public is invited to motor down to the beach any of those evenings and imagine they are in a crossroads village 100 miles from a railroad and enjoy themselves.

FALL IS FATAL.

Los Angeles Man Killed When Auto Tumbles Over Cliff.

[EXCLUSIVE DISPATCH.]

SAN BERNARDINO, Nov. 24.—E. Abelson of 1129 West Sixth street, Los Angeles, was instantly killed this morning at an early hour when the car which he was driving ran over a cliff and fell down an embankment, he being pinned beneath the car.

Chris Thoren and I. Helfer, companions, were both injured, being treated at a local hospital. Their condition is not serious.

The automobile went off the road a short distance south of the summit, and dropped 100 feet, all the men being underneath. They were found by W. B. Smith of Victorville, who was passing, and who rescued the two injured men.

An inquest will be held Friday, after which the body of Abelson will be shipped to Los Angeles for interment. The party was en route to Bear Valley on a duck hunt.

WINS AND LOSES.

[EXCLUSIVE DISPATCH.]

SANTA BARBARA, Nov. 24.—James Marwick, widely known raiser of blooded stock and poultry, has won an action fought through the courts for years to compel the Laguna Blanca Water Company to continue supplying him with water. Today he learned that the company has filed a petition with the State Railroad Commission in San Francisco asking permisson to discontinue business as a public utility.

The company is owned by the Hope ranch interests, and desires the water for the 1500 acres of the ranch.

$22,779,300

City of Marseilles $7,409,100 | City of Lyons $7,409,200 | City of Bordeaux $7,961,000

6% Gold Bonds (Non-Callable)

Dated Nov. 1, 1919 — Due Nov. 1, 1934

Principal and interest payable in New York in United States gold coin without deduction for any French governmental, municipal or other French taxes, present or future. Interest payable May 1 and November 1. Coupon bonds in denomination of $1000, $500 and $100.

These Bonds Are Listed on the New York Stock Exchange

The above bonds are part of an authorized issue of $15,000,000 for each city, the remainder of which was sold in 1919. Each issue is the direct obligation, and only external loan, of the city issuing the same. The government of the French Republic has agreed to undertake, in order to permit these cities or any of them, to pay the interest or principal of the loan in gold in New York, to furnish them and each of them, if necessary (in exchange for bank notes or other currency) with gold in the amount needed and authorizes its exportation for said purpose.

As established by the laws of France governing municipalities, the finances of the cities and the authority to borrow money, levy taxes and execute the annual budget are under the control and supervision of the French national government. Under this supervision the municipal authorities of Lyons, Marseilles and Bordeaux have followed a conservative fiscal policy, establishing the credit of the cities upon a sound basis.

The three cities are among the largest and most important trade centers of France. Originally established in ancient times on main trade routes, they have grown steadily to their present importance, because of natural economic advantages. Situated far from the zone of hostilities, their industrial condition has been strengthened substantially since 1914 by additional facilities provided for the extra war traffic they were called upon to handle, by their increase in population and the expansion of business.

Lyons

Lyons ranks next to Paris as a center of finance, trade and manufacturing. Her chief manufactures are of silk, and in the production of these articles she leads the world. The population of the city has kept pace with her industries, showing an increase from 523,596 in 1912 to over 600,000 (estimated) in 1918.

Marseilles

Marseilles, the leading maritime city of the Mediterranean, is one of the greatest natural seaports of the world and is the southern terminus of the largest railway system in France. The population has grown from 550,619 in 1912 to about 750,000 (estimated) in 1918.

Bordeaux

Bordeaux is the principal Atlantic port, and has one of the three finest harbors in France. It is the European terminus of many lines trading with the Americas, Africa and the British Isles. Shipbuilding is the chief industry. The population of the city has grown from 261,678 in 1912 to about 305,000 (estimated) in 1918.

The present offering forms part of an external loan of $15,000,000 for each of these cities, constituting their only external debt.

Price 86½ and interest. To net about 7.65%.

Dillon, Read & Co.

The information contained in this advertisement has been obtained from sources which we consider reliable. While not guaranteed, it is accepted by us as accurate.

PLAN NEW RAILROAD TO VALLEY.

Yucaipa Business Men Urge Union Pacific to Extend Line to New District.

[LOCAL CORRESPONDENCE.]

YUCAIPA, Nov. 24.—The Chamber of Commerce of Yucaipa held a big meeting at the First Methodist Church tonight with about two hundred men of the valley present to hear a report of the railroad committee on conferences with Union Pacific heads regarding a railroad into the Yucaipa Valley.

C. H. Smith, president of the chamber, reported that the survey of the valley had been made by officials of the Union Pacific, and that they had been most favorably impressed. A report of the survey has gone east and it is hoped that the company will decide to extend its lines to the valley.

Capt. P. B. Hosbrouk stated that figures displayed in and out tonnage of the valley for the past year, including the apple crop, to be about 25,000 tons. This will be increased four-fold in five years, it is said. Mr. Smith in his talk said that truckmen are frank to say now that they can not compete with the railroads on hauls as far as from Yucaipa to Los Angeles.

A. E. Isham, secretary of the Redlands Chamber of Commerce, Chester Ferris, secretary of the Yucaipa Chamber; Rev. Nelson Hoffbauir, George S. Biggin, County Supervisor; J. H. Burtner, Capt. Coleman, W. H. Pettibone, C. M. Brown and F. L. Gill were the other speakers.

GOAT OWNERS IN BATTLE ROYAL.

BEWHISKERED TANGLE UPSETS CITY; OTHER NEWS NOTES OF INTEREST.

[LOCAL CORRESPONDENCE.]

MONROVIA, Nov. 24.—The battle of the goats is being staged this week, with owners of the goats lined up against voters and taxpayers, who, they declare, wouldn't have a smelly old goat within a mile of their front door if they could legislate otherwise. The war has been carried to the Council chambers of the city government with a rod-long petition asking that new and more lenient laws be made in connection with the business of goat herding. Hopelessly tangled in the skein of this department of animal husbandry are remarks as to the spirit, sense of humor, sanitary condition, size and general desirability of the said animals. For more than two hours the verbal goat war raged before the astonished City Trustees, until at last a truce was called with the city fathers agreeing to dig deep into the subject.

DOUBLE ACCIDENT.

James Leonard, formerly well-known as a newspaper man in Southern California, was the victim of a serious double accident yesterday, when he fell from a trestle on the Pacific Electric tracks and broke his left leg, only to be knocked from the rails a few minutes later after he had managed to crawl to the track in an effort to secure help. Mr. Leonard had been carried past his station on the electric line, in returning to Monrovia from Los Angeles, and getting off the car had started to walk back. In some way he fell from the trestle and fractured his leg. After at last crawling up the embankment to the track he fainted from pain and was lying unconscious on the track when a westbound car struck him, crushing his ankle and seriously injuring him. Mr. Leonard is now at the Haben Hospital.

Thieves made a royal haul when they stole the coronation robes and pearl necklace worn last Monrovia Day by Mrs. "Billie" Crandell, voted queen of Monrovia's annual fiesta. The latest robbery rounds out a dozen lootings that have set householders in a panic during the past few weeks, and incidentally stripped homes of thousands of dollars' worth of jewelry, silver, clothing and cash. In the burglarizing of the Crandell home nearly every piece of jewelry and silver was taken.

RESIDENCE FIRE.

Fire of unknown origin late yesterday afternoon destroyed the two-story home of "Grandma" Jones, 228 East Maple, and with it almost all of the household furnishings. The loss is estimated at $3000, in part covered by insurance.

CAUSE FOR THANKS.

Redlands Poor Provided With Bountiful Dinner.

[LOCAL CORRESPONDENCE.]

REDLANDS, Nov. 24.—More than 250 poor people of Redlands enjoyed a Thanksgiving dinner today given by the Associated Charities. The dinner was taken to the fifty-odd families packed in great baskets and boxes and there was enough not only for the one meal, but for several. The schools had charge of the gathering of the gifts and there were more this year than ever before.

Thanksgiving was observed here with many services. There were special services at the Catholic, Episcopal and Lutheran churches and a union service of the Protestant churches when the Rev. S. Frazer Langford preached a sermon on how many things Southern California has to be thankful for.

Tonight Thanksgiving plays were given at the Contemporary clubhouse by the young people.

THE PERFECT DIET BALANCER

Susto

REG. U. S. PAT. OFF.

Positively supplies the growth and strength-promoting vitamines of Yeast, Milk, Rice, Eggs with Beef Protein and Iron which are lacking in our daily food. SUSTO taken with meals insures perfect body nourishment and firm, healthy flesh—clear skin, restful nights—strength, energy and a feeling of buoyant health.

SUSTO was perfected and O.K.'d by nutritional experts at a famous medical college who proved by clinical tests that there is nothing like it for delicate, under-weight children and women—thin, feeble old people—tired, worn-out mothers—run-down people and convalescents.

THE SUN DRUG CO., Los Angeles, Cal.

Had your iron today?

Eat more raisins

comes in packages:

Bluhill

Pimento Cheese

Business; Financial; Markets; Investment.

DAILY TRADE TALK.

Los Angeles Jobbers Enjoy Sustained Business in Spite of Weak Foreign Demand; Vanderlip Bank Plan.

BY CHAPIN HALL.

The volume of business transacted this month by Los Angeles wholesalers, jobbers and manufacturers is as great in terms of cash turnover, as that of November, 1920.

This deduction is made from tentative figures so far available, but it is evident that the final result will substantiate the finding, which is a remarkable one because the lower price level this year means that to sustain the volume it has been necessary to largely increase the total number of sales in merchandise units. This increase varies between 25 and 50 per cent, and has been achieved in the face of a diminishing foreign demand for many lines of goods which formerly enjoyed a large overseas export. In view of this statement there are no glooms visible on the faces of home producers.

The trade situation in its relation to the Los Angeles market is said by Laurence Lewin, sales manager for the Brownstein-Louis Company, to indicate that the period of price decline is over. Discussing the history of the market for the past eighteen months he finds that the most violent fluctuations occurred in the silks, which reached the highest peak attained by any of the fabrics during the days of inflated prices, and also sunk to the lowest depths when the reaction finally came.

The silk price peak was reached in February, 1920, and the market broke in May of that year. Then came a year of falling prices, the bottom apparently being reached last May. Since then silk has remained pegged at the low point reached in the downward movement. Even though these prices are little above prewar levels, their stabilization at a stationary figure since May has given the trade confidence that the bottom has actually been reached.

Cotton fabrics followed the lead of the silks, both in the sharp decline and the recovery. The cotton fabric market broke in September, 1920, and the first recovery was not noticed until September this year. The twelve months intervening represented a long, monotonous series of price cuts. Cotton goods prices, according to Mr. Lewin, seem to have reached a stable basis once more, and an actual shortage exists now in some of the more sought-for lines.

The fact that the sales of the Brownstein-Louis Company, which depends on the Orient and Latin America for a considerable portion of its normal business, have been sustained at the 1920 level when that foreign trade has almost entirely disappeared, tells its own story of the demand for goods in Southern California, according to Mr. Lewin. Conditions throughout the East generally have caused a considerable slump in the demand in those regions, but the local buying power has been so great and has increased so much during the past year that it has more than made up for the loss caused by the disappearance of foreign orders.

The slump in foreign trade in the Far Eastern and South American market has been due to two causes. Adverse exchange rates have discouraged South and Central American buying, and the overstocked condition of the market in the islands, China and Japan has cut off the flow of orders from the Far East. The course of deflation is traveling slowly westward, and just as it hit the West, some time after the East had experienced the general depression, it is now affecting the Orient after the West has almost passed through its readjustment period. Mr. Lewin does not expect the Far Eastern markets to recover a sound commercial footing for some time. In the meantime, foreign orders coming to the local houses have practically ceased.

The public is bargain-hunting more than ever before, and the chief demand is for popularly priced goods. Poor goods are not wanted, but cheap prices are, and the refusal of people to buy at inflated values will go a long ways towards keeping the market down for some time to come. Any merchant who attempts to advance prices in the face of the present public temper is riding for a fall. He may have to do business on a narrow margin at the present low prices, but he would face a greater loss if he was foolhardy enough to attempt an advance.

Mr. Lewin reports that credit conditions are excellent, better, in fact, than they have been at any time in recent years. This is because merchants, both large and small, are a good deal more careful about extending credit on a declining market than they are on an advancing one. The weak commercial sisters have been gradually weeded out, hence the high percentage of collections at present.

THE VANDERLIP PLAN.

Although there has been considerable diagnosis of the so-called Vanderlip plan since the New York banker advanced it as a panacea for the financial ills of the world, there still exists no little confusion over the proposed terms. Trade Talk has received several requests for its elucidation.

Briefly the plan proposes a "gold reserve bank of the United States of Europe," chartered by the League of Nations, with a paid-in gold capital of $1,000,000,000. It contemplates the establishment of gold reserve national banks in countries desiring them, being patterned apparently after the Federal reserve system. The gold reserve bank of the United States of Europe would issue circulating dollar notes and make advances of these notes to the gold reserve national banks against deposits of gold, or of gold and commercial paper, a minimum gold reserve of 20 per cent to be always maintained against all outstanding notes.

In making loans and receiving deposits, the gold reserve national banks would deal solely with incorporated commercial banks; they would make loans only against collateral to an amount equal to 150 per cent of the loan, this collateral to be such as arises from legitimate commercial transactions and has less than ninety days to run. No attempt, apparently, is made to regulate foreign exchange.

It is proposed that there be two classes of stock—European and American—the latter redeemable at 120, and that the affairs of the corporation be controlled by nine trustees, five of whom at the start would be Americans. In return for certain participations in the profits of the branch banks, the various governments shall permit free circulation of dollar notes, impose no taxes and pass no legislation against making credits payable in dollars, or against dollar deposit accounts in other banks. In case of war, or of an excessive withdrawal and hoarding of gold, it is also provided that gold payments could be suspended.

The Vanderlip plan, as Kanuth, Nachod & Kuhne see it, appears to be somewhat similar to the Bank of Nations proposed by a Senate bill introduced last June by Senator Hitchcock, which provided that the United States Treasury subscribe $1,300,000,000 capital stock of the bank, that $200,000,000 be offered to bankers and those interested, in international trade and that $900,000,000 be offered to the leading nations of the world. One-third was to be paid in gold and the remainder in either gold or in interest-bearing bonds of solvent governments. A solvent government is defined as one which makes due provision for all external claims, maintains a balanced budget and enters into arrangements with the United States for armament reduction in order to assure its solvency.

The New York Times says that bankers make no secret of the fact that they are not greatly interested in the plans for a world bank proposed by Frank A. Vanderlip. One of them remarked that it would just be the sort of institution to run successfully during the early years of the millennium. The chief drawback, in the opinion of most of the bankers who have examined the scheme, is that under present conditions it would have to be almost entirely an American institution, operated with American gold, at the risk of Americans, and with Europe in a position to start a run on the world's bank gold reserve whenever they were so disposed.

THE STOCK MARKET.

Thanksgiving is typically a national holiday, in the sense that there is a universal suspension of business from one end of the country to the other. Not a wheel was turned yesterday in financial or market districts and no quotations were established. The suspension will have a sedentary effect upon business for the remainder of the week for tomorrow is only a half day, and many have arranged the moritorium to extend over the week-end.

The stock market is in a receptive attitude and rests upon a good foundation from which the movement toward higher levels is likely to soon be resumed. Now that the tax changes for this year have been made, and investors know what they may expect, a new note of confidence will be felt.

The demand for attractive bonds continues strong, and the supply light. December commitments are not usually heavy, and the latter half of the month will be quiet. Taxes are delinquent on the 5th and will result in heavy withdrawals and readjustments. After that income tax statements are to be considered, but with the striking of yearly balances at the end of December, and dividend payments there will be plenty of funds for reinvestment shortly after the first of the year. Investment bankers are not so much concerned over the volume of business as they are over filling their shelves with suitable offerings at prices which will interest the investor.

SEIBERLING RUBBER CO.

Los Angeles associates of F. A. Seiberling, former president of the Goodyear Tire and Rubber Company are interested in the newly incorporated Seiberling Rubber Company, which is the medium the ex-Goodyear wizard has chosen to rehabilitate himself.

The incorporation is made in Delaware at $55,000,000 and it is planned to issue 50,000 shares of $100 par value preferred stock and 500,000 shares of no par value common stock to be sold at $10 a share.

The new company, local interests are informed, will take over the operation of the Lehigh Rubber Company, now in the hands of Siberling, and possibly the Star Rubber Company. In addition Portage Rubber Company, now in receivership, and several other small concerns will probably be added.

Seiberling plans to begin production on a basis of 5000 tires and 6000 tubes a day on a new tire of his own designing.

COTTON STOCKS.

Total American stocks of cotton as reported by the Galveston Cotton Exchange for November 18 were 4,326,073 bales, an increase of 546,022 bales over the supplies on hand at the corresponding date in 1920. Total foreign stocks were 1,673,000, according to these figures, and this represents a decrease of 13,000 bales from the 1920 total. Despite general assertions that the American mills are not buying cotton, the Galveston figures show that they took more cotton during the week ended November 18 than they did during the corresponding week of 1920. During the week they bought 398,000 bales of cotton, an increase of 124,000 bales over last year.

FOSTER DEVELOPMENT.

Fred B. Foster, president of the Fred B. Foster Company, Los Angeles oil promoters and operators, has arrived in the Breckenridge oil district of Texas, where he went on a tour of inspection. The first word since his arrival in the district was received at the local office during the week. Exceptionally good progress is reported in all the Foster wells now drilling. Texana well No. 1, he reports, is at present down to the 1700-foot level and going at a record pace.

Lease holders, oil land owners and promoters and operators in the Breckenridge district are optimistic over the future prospects for the industry, Foster writes. He says the optimism is principally the result of the rapid rise in the price of crude oil. Many operators, he says, are predicting $6 crude before the peak price level is reached.

Production from the Texan, Mr. Foster reports, has settled down to a steady average and is showing a healthy profit to hundreds of Californians who purchased units under the Foster plan of oil financing.

NEWS ITEM
Detroit special states General Motors production is increasing rapidly. About one-half of company's total business during third quarter consisted of sale of 21,000 Buick cars.

THE MARKET OUTLOOK
is the title of an interesting article that appears in
Market Bulletin 128
Copies sent free upon request.
Private Wire Service with New York, San Francisco and Other Markets
"Prompt and Efficient Service"
A. W. COOTE
Member
Chicago Board of Trade
Los Angeles Stock Exchange
San Francisco Stock Exchange
New York Curb
214 South Spring Street
6714 Hollywood Blvd.
Long Beach, Fresno, Bakersfield, Taft, Cal.; Phoenix, Ariz.

Pacific Gas & Electric New 20 Year 6's
These Non-Callable bonds are a first mortgage on the new Pit River development and constitute a highly attractive long term investment.
Price 95½ and Interest Yielding 6.15%
Jno. O. Knight & Co.
Stocks—Bonds
411-14 Van Nuys Bldg.
Members Los Angeles Stock Exchange
Telephone 10254

BUY BONDS NOW
John Moody, the Financial Authority, says: "This promises to be one of the few periods in history wherein it pays to carry good bonds with borrowed funds, and wherein simultaneously it pays better to employ capital in the bond market than to reinvest it in one's own business."
Call—Write—Phone for Our List.
Howard G. Rath Company
Established 1910
Investment Securities
Members L. A. Stock Exchange
315 Pacific Mutual Bldg.
Los Angeles.
Telephone 600-01.

A. M. Clifford
Investment Counselor and Financial Analyst
Has no Securities for sale, and acts only as an "adviser."
Serves clients from an independent and disinterested position in selection or investigation of Bond or Stock investments.
Has specialized for over sixteen years in the analysis of such securities.
Stock Exchange Building
Los Angeles

20 MONTHS
to pay for any high grade security. Dividends credited to account. Account may be closed out any time. Write for booklet outlining plan.
ATTERBURY & TUTTLE, Inc.
Phones, 14266, 62615. 320 Title Ins. Bldg.

$25,000
GOODYEAR TIRE & RUBBER CO.
10-Year 8% Sinking Fund Gold Debentures
Due May 1, 1931
The Trust Indenture provides that bonds be paid off at maturity at 110 and interest.
ASSETS: Balance sheet shows cash, United States Treasury Certificates and bankers acceptances of $23,722,485 against liabilities of only $6,762,737. Total assets about $250,000,000.
Net sales for 1920 about $200,000,000.
Price to Yield 8.05%
BOND & GOODWIN & TUCKER
INCORPORATED
TITLE INSURANCE BUILDING
LOS ANGELES
SAN FRANCISCO SEATTLE PORTLAND

ARONSON & CO
BONDS and STOCKS
Specialists in California Securities
Listed—Unlisted
Members of Los Angeles Stock Exchange
Herman W. Hellman Bldg., Los Angeles, Cal.

MONEY TO LOAN ON
Union Oil of Cal. Associated Oil
Union Oil of Del. United Oil
Republic Pet. Rich. Consolidated
Yellow Taxi Adams Mining
Reality Oil Nat'l Securities
United Eastern Tom Reed
Telluride Virginia Louise
and other active stocks.
BROKERS FINANCING CORPORATION
Stocks & Bonds
Capital, $100,000.
720 South Spring St. Ground Floor.

Long Term, High Grade Investments
Legal for Savings Banks and Trust Funds.
Tax exempt. Free from all income tax.
$136,000
City of Sacramento
Water 4½% Gold Bonds
due
1943 to 1956
Price: To yield 4.90%. Tax Exempt
$86,000
Sacramento School District
Gold 4½% Bonds
due
1941 to 1953
Price: To yield 4.90%. Tax Exempt
$50,000
City of Davis
Water 5½% Bonds
due
1925 to 1944
Price: To yield 5.20% to 5.10%. Tax Exempt
ASK FOR DETAILS
FREEMAN SMITH & CAMP CO.
904 VAN NUYS BUILDING
MAIN 4162
LOS ANGELES
BONDS Portland San Francisco

H. M. FERNALD & CO.
STOCK AND BOND BROKERS
SPECIAL ATTENTION GIVEN ALL BUYING OR SELLING ORDERS IN LOCAL OIL AND MINING ISSUES.
Phone 61571. Suite 1059 Citizens National Bank Bldg., Los Angeles.
STOCKS BOUGHT AND SOLD ON MARGIN
SPECIAL ATTENTION WILL BE GIVEN ALL ORDERS

Stevens, Page & Sterling
GOVERNMENT, MUNICIPAL AND CORPORATION BONDS
Van Nuys Building. Tel. Pico 5076 Los Angeles

R. H. MOULTON AND COMPANY
Specialists in Government and Municipal Bonds.
Government Department is equipped to buy and sell all Liberty and Victory Bond Issues.
Title Insurance Building. Telephone 60927; Main 900.

Merrill, Lynch & Company
MEMBERS NEW YORK, CHICAGO, DETROIT, CLEVELAND STOCK EXCHANGES
216 I. N. VAN NUYS BUILDING. PHONE 61979.

Wm. R. Staats Co. Government, Municipal and Corporation BONDS
Orders executed in Listed Securities.
San Francisco Los Angeles, 640 S. Spring St. Pasadena

San Diego San Francisco HUNTER, DULIN & CO. Oakland Pasadena
INVESTMENT SECURITIES
Van Nuys Bldg., Los Angeles

BABY BONDS ($100 PIECES) GARNER & CO.
For the small investor. Get our list of 200. Mercantile Place. Pico 98.

Quirk Brothers STREET IMPROVEMENT BONDS
INCOME TAX EXEMPT
The Street Improvement Bond House
501 Hibernian Bldg., Los Angeles, Cal. 510 Watts Bldg., San Diego, Cal.

Province of Saskatchewan
25 Year 5½% Bonds
Dated November 15, 1921. Due November 15, 19
Principal and semi-annual interest (May 15th and Nov. 15th) payable at Union Bank in Toronto, Montreal, Winnipeg, Regina or in United States Gold of the present standard of weight and fineness in New York, at the option of the holder.
Coupon bonds in denomination of $1000 registerable as to principal.
FINANCIAL STATEMENT
Estimated value of property, municipally assessed $1,200,000,000
Total funded debt, including present issue 48,531,100
Population (present estimate) 744,000
Area, 251,700 square miles.
Saskatchewan is the largest wheat producing province in Canada, producing between 700,000,000 and 800,000,000 bushels of wheat in the past seven years, with an average yield of 15 bushels per acre. Less than one-third of the arable land in the province is as yet under cultivation. The total value of the field crop in 1920 was estimated at $309,610,716 as compared with $153,000,000 six years ago.
LEGALITY TO BE APPROVED BY E. G. LONG, K. C.
Price 97 and Accrued Interest
Yielding About 5.75%
PASADENA 614 Chamber of Commerce Bldg
HOLLYWOOD 6404 Hollywood Blvd.
SAN DIEGO 624 First National Bank Bldg.
SEATTLE
OAKLAND
SAN FRANCISCO
PORTLAND
NEW YORK
BLYTH, WITTER & CO.
521 Trust and Savings Bldg., Los Angeles
Sixth and Spring Streets
Phone Broadway 327

Argentine Bond Yielding Over 7.
An attractive investment at this time to
Government of The Argentine Nation
7% Treasury Gold Notes
Due Oct. 1, 1923 Priced to Yield
The Argentine National Funded Debt and Gold Reserve of this country to be one of the soundest in the world. The area of the Republic is 1,100,000 square miles. These bonds are priced at 99¾ and interest to yield over 7.20%.
Descriptive literature on request.
California Compa
BONDS
626 So. Spring St.
Main 6507 10707

PAVED ROADS PUT MONEY IN YOUR POCKET
Everybody has an automobile nowadays—how comfortable is the going on the Paved Road!
It saves the gasoline, the tires, the springs, the paint and your time. Its economies affect you and your purse.
You Serve Yourself When You Buy
ROAD DISTRICT BONDS
Our Offerings Yield 5.75%
They are tax free They are Legal for Savings
Their validity is certified by
Hartley Shaw, Esq.
and
Messrs. O'Melveny, Millikin & Tuller
District Bond Company
MUNICIPAL BONDS
Suite 508
Title Insurance Building

skatchewan

% Bonds

Due November 15, 1946.

Nov. 15th) payable at Union Bank United States Gold of the present rk, at the option of the holder.

0 registerable as to principal.

ATEMENT

assed $1,200,000,000
..... 48,531,199
nate: 744,000
miles)

vince in Canada, producing between e past seven years, with an average of the arable land in the province is field crop in 1920 was estimated at rs ago.

Y E. G. LONG, K. C.

ed Interest
t 5.75%

WITTER & CO.
d Savings Bldg., Los Angeles
th and Spring Streets
hone Broadway 327

ding Over 7.20%
t at this time to
Argentine Nation
old Notes
Priced to Yield 7.20%
Debt and Gold Reserve show
t in the world. The area of
. These bonds are priced at
%.
on request.

Compan
OS
ring St.
10707

PUT MONEY
OCKET
owadays—how comfortable
the springs, the paint and
and your purse.
en You Buy
T BONDS
ld 5.75%
They are Legal for Savings
ked by
ng.
in & Tuller
Company
ONDS
Pico 24
Los Angeles

Southern California

Will Do Its Share!

—the nation's "White Spot" has made it easy for the "strangers within its gates" to profitably and safely invest their funds. It has passed laws that help the investor to increase his capital. Loans made on land located within the State are exempt from all city, county and State taxes.

Land values in this rapidly developing country are ever on the increase. Consequently, first mortgages on its improved real estate are of stable, non-fluctuating value.

Of all forms of the first mortgage, our Guaranteed First Mortgage Certificates are best. They represent part ownership in a number of diversified first mortgages on productive property, are secured by first liens on the land itself and are productive of a conservative, dependable income.

Guaranteed First Mortgage Certificates May Be Purchased In Any Amount

MORTGAGE GUARANTEE COMPANY

626 South Spring St.
10707 Los Angeles. Cal. Main 6507

Under State Supervision
Resources in Excess of $5,000,000.00

Benj. G. Rowan

INSURANCE BROKER

(formerly Department Manager with Johnson & Higgins)

PICO 4769—4773
STOCK EXCHANGE BUILDING
639 South Spring Street

8% INCOME

Safety Beyond Question
Quarterly Payment of Interest
Free from Personal Property Tax in California
Convenient Units, $1000-$500-$100, Make
RULE AND SONS, Inc.
Convertible Trust Certificates
A Very Attractive Investment

ELLIOTT & HORNE CO.

Bond Dealers Since 1904
STOCK EXCHANGE BUILDING
Main 7255.

Absolute Safety

Surplus funds may be invested in high-grade, dividend-paying securities by our Monthly Investment Plan with absolute safety. Excess funds are accepted in Financial Institutions, and due to lowering of income on Bond issues, will seek high-grade, dividend-paying Stock issues for investment.

Write for Market Suggestions, together with leaflet describing the Monthly Investment Plan.

RAYMOND & CO.

New York Office, 61 Wall St., New York, N. Y. | Telephone Pico 340. | 821 Stock Exchange Bldg., 639 S. Spring St., Los Angeles, Cal.

J. H. CRARY & Co.
Member Chicago Board of Trade
Stocks, Bonds, Grain, Cotton
Direct Private Leased Wire.
639 W. 4th St., Los Angeles
Main 7559
Direct Private Wire.
Pine Street, Long Beach.

FOR SALE: WILL BUY:

Hunt. Central at 4½c — Rich Consol.
Rich Yerba at ... 25c — Rich. Yerba
Hunt. Owners at ... 4c — Rich. United
Texeal Oil & Rfg. 15c — Overwood
Yellow Taxicab, $4.50 — Trojan Oil

American Securities Co.
828 Story Bldg.
Pico 3364; 15-92.

FOR SALE

San Marianas, $2.50		Tex-Ana	$23.00
Getty Oil	5c	Mid-Cont.	5c
Yuba-Mex. West, $1.60			
Con. O. & Inv.	2½c	Whitley	Bid
Silver Mines	$4.10	Rex Oil	2½c
		Rice Ranch wanted	

J. C. BURCH & CO.
810 S. Spring St. Phone Broadway 3913

MIDDLE WEST NEWS IN BRIEF.

[EXCLUSIVE DISPATCH.]

DETROIT, Nov. 24. — Sergt. Tuttle, aged 92, commander and only survivor of the party which captured Jefferson Davis, President of the Southern Confederacy, is dead at his home at Holland, Mich.

The Michigan Potato Growers' Exchange did a business during the past season amounting to $2,384,229.

The Trackless Transportation Company of New York and Nelson Motor Truck Company of Saginaw are prepared to submit new proposals for motor-bus transportation in Saginaw, which will provide thirty-five busses in ninety days in consideration of a five-year contract.

MILWAUKEE.

MILWAUKEE, Nov. 24. — The deer hunting season ended Tuesday. Six hunters were killed and four wounded.

Public utilities all over the State are helping to relieve the unemployment situation by pushing as much of their extension and addition program as their finances will permit, Railroad Commission records show.

The Beloit Y.M.C.A. was sued today for $10,000 by I. W. Whaley, because his son Harry was drowned in the association's swimming pool last July.

INDIANAPOLIS.

INDIANAPOLIS, Nov. 24. — Judge K. M. Landis of Chicago is at the bedside of his sister, Miss Katherine Landis of Logansport, and he said today that no hopes were entertained for her recovery.

With Thanksgiving here, flowers are blooming freely in Jeffersonville gardens. Mrs. Elizabeth Burlingame has two rose bushes, one with three fine blossoms and half a dozen buds and one covered with well-developed blossoms.

The campaign to prevent automobile accidents and reckless driving in Indianapolis and Indiana, started last week by the Hoosier Motor Club in conjunction with the Hoosier State Automobile Association, already is bringing good results.

MINNEAPOLIS.

MINNEAPOLIS, Nov. 24.—Records for Minnesota weather are being broken again. The total snowfall so far in November measured 14.8 inches. The previous record for heavy snow was made in 1908, when 14.1 inches fell in the entire month.

First payments in a $5,000,000 settlement of the Cloquet fire cases, resulting from the forest fires which swept Northeastern Minnesota, Oct. 31, 1918, are expected to be made by November 30.

The official weather record at Fergus Falls today was 11 deg. below, with a bitterly cold wind and snow.

DENVER.

DENVER, Nov. 24.—The old West Side court building, vacant for some time, has been turned into a municipal lodging-house for the jobless.

Turkeys sold this season at from 40 to 48 cents a pound for the best-picked fowl, and the live ones brought 43 cents.

Colorado will fight to a finish all efforts to suspend service of the Denver and Salt Lake (Moffat) Railroad, it was definitely announced yesterday.

DES MOINES.

DES MOINES, Nov. 24.—The will of Emil Bensh, cashier of the Citizens' Savings Bank, Cedar Rapids, Iowa, who committed suicide, attempts to dispose of a large estate, but it is believed that it has badly shrunk since the instrument was filed.
was drawn.

Although twelve hold-ups have occurred in Mason City in the last three weeks, local police have made but one arrest. A vigilance committee will be formed by citizens.

KANSAS CITY.

KANSAS CITY, Nov. 24.—The Kansas City Telephone Company showed a net profit for the year ending last September 30, of $1,073,560. This profit was from the Kansas City exchange area, which included the two Kansas City and Argentine.

Compulsory vaccination for all persons residing within the Fort Riley military reservation, including the garrison at Fort Riley, was ordered today by Gen. Mahlin Crag, commandant.

Winter records were broken at Salina overnight with a temperature of 5 deg. above zero. Snow flurries began in the morning.

ST. PAUL.

ST. PAUL, Nov. 24.—Police incompetence or connivance in personal assaults on nonunion printers, is charged in a formal letter addressed to the Ramsey county grand jury by employing printers of St. Paul, asking that body to make a thorough investigation of the charge.

Approximately $1,500,000 has been lent by the War Finance Corporation to aid in relieving the agricultural credit situation in Minnesota, North and South Dakota, it is learned here.

The Minnesota lumber companies have agreed to co-operate in forest fire prevention work, and at their own expense will place many men in the field as fire patrol men under direction of forest rangers.

EXCHANGE ADVANCE HELPS AUSTRALIA.

FINANCIAL SITUATION MUCH BETTER THAN FEW MONTHS AGO, IS REPORT.

[BY A. P. NIGHT WIRE.]

WASHINGTON, Nov. 24.—Continued improvement in the financial conditions of Australia was reported to the Commerce Department today by Trade Commissioner Sanger, at Melbourne. On the whole, the situation is much better than a few months ago, he said.

The improvement, he asserted, is evidenced by the advance in exchange, and as the export figures continue to increase and imports decline, there are prospects, he added, of still further improvement. The wool market remains generally firm, he reported, but stagnation continues in the meat-packing industry.

Another promising feature, he said, was the expectation of an exceptionally large wheat crop.

DRY AGENTS DESTROY MUCH WINE, WHISKY.

[BY A. P. NIGHT WIRE.]

PITTSBURG (Kan.) Nov. 24.—Federal prohibition agents working with local authorities in an antiliquor drive the last ten days have destroyed 1000 gallons of wine, forty gallons of whisky, 2000 gallons of home brew, and 1000 gallons of corn mash. Five stills also were seized.

E. F. HUTTON & CO.
MEMBERS

New York Stock Exchange and all leading exchanges.
643 So. Spring St. and Alexandria Hotel.
Pasadena Maryland Hotel
Santa Barbara: 1127 State St.
Home Office, 61 Broadway, New York City.

Private Wires Coast to Coast

LOGAN AND BRYAN

636 South Spring St.
Members All Leading Exchanges.
Private Wires
Atlantic to Pacific
United States and Canada
Pasadena, Santa Barbara, Coronado

Puts & Calls

"The safest way to trade"

We have had a dozen inquiries in the last couple days. "What looks good?" When we say Union Pacific—"Well, that has not moved any." If we say Pierce Oil Pfd., "Oh, well, that has advanced over 15 points now!" About a month ago when General Motors was selling at 9¼, we quoted a point away for 30 days and one friend said, "It won't go up a point in a year." Yet it sold up to 12¼ Nov. 9th.

Take any active stock, such as Famous Players, Baldwin Loco., Amer. Tel. & Tel., Pan Amer., and others—a 30-day Put or Call should show you a good profit. If you don't think so look at the quotations 30 days ago. Phone, write or call for booklet, "Method of Dealing in Puts and Calls."

Prompt attention to mail orders.

WATSON & COMPANY
Investment Securities
325 Stock Exchange Bldg., Los Angeles.
Phones: 10-904; Broadway 912.
517-19 Monadnock Bldg., San Francisco, Cal.

LIBERTY BONDS

HOLD YOURS
Do not part with them unless compelled to do so.
BUY MORE
At present attractive prices, thus reducing cost.
Booklet No. 709 gives interesting and profitable information.
Write TODAY for your free copy

ROSE & COMPANY
Liberty Bond Specialists
50 Broad Street, New York City

20% DEPOSIT BUYS
Balance 12 Monthly Payments

BERTRAM D. LACKEY & CO.
414 Stock Exchange Bldg.
Bdwy. 3742 — L. A.

Adams .. .06¼
Direct 20.00
Texas ... 25.00

Buy "L. A. Gas" Preferred
and
Be a Stockholder

Money invested in the Preferred Stock of Los Angeles Gas and Electric Corporation is SAFELY invested, and the quarterly dividend checks make a welcome addition to one's income.

Description of "L. A. Gas" Preferred

Preferred, having prior claim over Common Stock as to assets and earnings.

Cumulative—Preferred stockholders must receive all dividends due before any dividends can be paid to Common stockholders.

Uncallable, and therefore a permanent investment; but is

Listed on the Los Angeles and San Francisco Stock Exchanges, so that the stockholder can dispose of the stock if he so desires.

Tax-Free, as to all California property taxes and also the dividends are free from the normal Federal income tax.

Price—$85 per share.

Terms—Either cash at time of purchase, or $5 per share per month, or $17 per share per quarter.

Yield—"7% for Life."

The Ideal Christmas Gift

Los Angeles Gas and Electric Corporation

645 So. Hill St. Los Angeles, Cal.
Main 8920 or 10603

I am in position to offer a small number of the shares of a company that has the following attractive features:

ABSOLUTE SAFETY

Organized seventeen years ago, its securities consist of common stock only and it never has had any bonded indebtedness or preferred stock. Its assets total about 2½ times the amount of its outstanding stock.

LARGE RETURNS

Since its organization it has never missed a year in dividends. Based on its past record it will pay you from 10% to 50% on your investment.

MANAGEMENT

The company is controlled by a man nationally known as one of the country's greatest business men. The product is sold at the four corners of the earth. You will be surprised to learn the name of this concern.

INVESTMENT REQUIRED

Please don't answer this ad. unless you have Five Hundred Dollars available at present.

Address FF, box 495, TIMES BRANCH.

First Securities Company

OWNED BY THE STOCKHOLDERS OF THE FIRST NATIONAL BANK OF LOS ANGELES AND THE LOS ANGELES TRUST & SAVINGS BANK

The First Securities Company limits its purchases of bonds to those which are suitable for the investment of the funds of The First National Bank of Los Angeles or the Los Angeles Trust & Savings Bank, and offers only such bonds to its clients.

GOVERNMENT

Amount	Description	Maturity	Price	Approx. Yield
$31,000	Argentine Republic 2-Yr. 7's	10- 1-23	98⅝	7.20%
50,000	Province of Saskatchewan 5½'s	11-15-46	97.00	5.75%

MUNICIPALS

2,000	City of Los Angeles Water 4's	12- 1-33	91.91	4.90%
6,000	City of Los Angeles Water 4's	12- 1-34	91.42	4.90%
6,000	City of Los Angeles Water 4's	12- 1-35	90.98	4.90%
4,000	City of Los Angeles Water 4's	12- 1-36	90.52	4.90%
4,000	City of Los Angeles Water 4's	12- 1-37	90.10	4.90%
2,000	City of Los Angeles Water 4's	12- 1-39	89.32	4.90%
1,000	Monrovia School District 5's	4- 3-1924	98.98	5.50%
1,000	Monrovia School District 5's	4- 3-1925	98.53	5.50%
1,000	Monrovia School District 5's	4- 3-1927	97.75	5.50%
1,000	City of Arcadia Water 5½'s	11- 1-40	100.00	5.50%
500	City of Arcadia Water 5½'s	11- 1-27	100.00	5.50%
23,000	Reclamation Dist. No. 1500 6's	1- 1-33	100.00	6.00%
2,500	Reclamation Dist. No. 1000 6's	1- 1-24	100.00	6.00%
500	Reclamation Dist. No. 1000 6's	1- 1-26	100.00	6.00%

CORPORATION

38,000	Pennsylvania R. R. Co. Equip. 6's	1-15-28-33		5.80%
3,000	Southern Cal. Edison 5's	11- 1-39	91.00	5.80%
1,000	Huntington Land & Imp. Co. 6's	12- 1-22	100.00	6.00%
900	New York Telephone 6's	10- 1-41	Mkt.	6.05%
22,000	Canadian Northern Ry. 5½'s	12- 1-24	Mkt.	6.25%
5,000	Grand Trunk Ry. of Canada 7's	10- 1-40	Mkt.	6.25%
7,000	Canadian Northern Ry. 7's	12- 1-40	Mkt.	6.25%
5,000	Los Angeles Gas 7's	4- 1-24	Mkt.	6.65%
6,000	San Joaquin Lt. & Pwr. 7's	3- 1-51	103.00	6.75%
32,500	Pacific Gas & Elec. 5-Yr. 7's	5- 1-25	Mkt.	6.75%
19,000	Los Angeles Gas & Elec. 7's	3- 1-26	Mkt.	6.75%
20,000	Miller & Lux Inc. 7's	6-15-30	Mkt.	6.90%
3,000	David Heuves Realty Corp. 7's	1- 1-34	100.00	7.00%
37,000	Jr. Orpheum Los Angeles 7's	11-15-23-31	100.00	7.00%
18,300	United Lt. & Rys. 1st & Ref. 5's	6- 1-32	82.50	7.30%
27,000	B. F. Goodrich Co. 7's	4- 1-25	Mkt.	7½%
3,000	Babbitt Bros. Lands, Inc., 8's	12- 1-39	101.00	7.95%
36,400	Northern Arizona Land Co. 8's	9- 1-25-30 32-33-36	100.00	8.00%

All offerings made subject to prior sale and change in price.

ORDERS MAY BE PLACED AT
THE FIRST NATIONAL BANK OF LOS ANGELES
OR THE
LOS ANGELES TRUST & SAVINGS BANK
AND ITS BRANCHES

TELEPHONE 10071 MAIN 8176

$6,000,000

UNION TANK CAR COMPANY

7% Cumulative Preferred Stock

Callable on any dividend date after June 1, 1925, at 115 and accrued dividends. Dividends payable quarterly.

The Union Tank Car Company was organized in 1891, being known until 1913 as the Union Tank Line Company. The common stock of the company is owned by the Stockholders of the Standard Oil Company of New Jersey.

The Company owns and operates tank cars throughout the United States for the distribution and transportation of petroleum and its products. Number of cars owned has increased rapidly, growing from 11,881 in 1913 to 29,685 in 1921. The net income after taxes for the past five years has averaged 3.5 times the annual dividend requirements on the outstanding preferred stock. For the first six months of this year the earnings were $854,453, or at the rate of four times the dividend requirements on the preferred stock.

The property of the Company is free from lien of any kind with the exception of 6700 cars, which are pledged as security for the Company's issue of Equipment Notes.

This stock is listed on the New York Stock Exchange.

We strongly recommend it as a high-grade preferred stock investment at a price of

103 and Accrued Dividends,
Yielding 6.80%

McDONNELL & CO.
MEMBERS N. Y. STOCK EXCHANGE
634 S. Spring St. Los Angeles, Cal.
Telephone Pico 4412
EXCLUSIVE TRANSCONTINENTAL WIRES.

OIL OPPORTUNITY

How to recognize real opportunity is the question? DON'T GUESS! INVESTIGATE! Prove to yourself whether a proposition merits consideration. The time given will make or save you money.

TOLER OIL CO. offers an OPPORTUNITY for a limited number of investors. All we ask is your personal investigation of our proposition.

The LEASE of TOLER OIL CO. consists of 50 acres in one tract, located just north of Coyote Hills Field, proven since 1908. Our geological report indicates structure favorable to production in commercial quantities. Our lease is practically encircled by producing oil wells. We have tangible evidence of the presence of oil from a continuous seepage of oil and gas in a water well, 506 feet deep, on our lease.

Our President, J. M. Todd, is an oil drilling superintendent of 16 years' experience, having served a number of the large oil companies in this capacity. He will personally handle our drilling campaign.

We pay no commissions for sale of stock. We will spend no reckless amount for advertising. This advertisement may not appear again.

Investigate our proposition. When you find our claims correct, join with us in bringing in our first well.

Call to see us and we will gladly arrange trip to the lease. Otherwise, write or 'phone for full particulars. We advise prompt action.

TOLER OIL CO.

Phone 644-67 Los Angeles, Cal. 720 Washington Bldg.

Government Municipal Public Utility Railroad and Industrial

BONDS

Denominations
$100 $500 $1000

List of current offerings upon request. Write, telephone or call.

STEPHENS & CO
521 SO. SPRING ST.—LOS ANGELES
Phones Broadway 877-8*8-879
San Diego San Francisco Oakland

You can trade with us in odd lots Grain. 1000 bushels and up. $75.00 will open an account. Every cent advance makes $10.00 profit on each 1000-bushel trade. Write for information, or call

R. B. Dorney & Company
Main 45. 308 Stock Exchange.

CLASSIFIED INDEX.

	Page.
LOST AND FOUND	12
SPECIAL NOTICES—Miscellaneous	12
PERSONALS—Business	12
BUSINESS ANNOUNCEMENTS	12
EDUCATIONAL	12
WANTED—Help, Male	12
WANTED—Help, Female	12
WANTED—Help, Male and Female	12
WANTED—Agents and Canvassers	12
EMPLOYMENT AGENCIES	12
WANTED—Situations, Male	12
WANTED—Situations, Female	12-13
WANTED—Situations, Male, Female	13
TO RENT—Rooms and Board	13
TO LET—Rooms	13
TO RENT—Flats	13
TO LET—Housekeeping Rooms	13
TO LET—Houses	13
TO LET—Country, Suburban, Houses	13
TO LET—Beach Property	13
TO LET—Stores, Offices, Etc.	13
TO LET—Flats, Apartments, Houses, With Furniture and Lease For Sale	13
FURNITURE	13
MUSICAL INSTRUMENTS	13-14
MACHINERY	14
FOR SALE—Miscellaneous	14
WANTED—Miscellaneous	14
SWAPS—All Sorts	14
AUTOMOBILES—Miscellaneous	14-16
HORSES, MULES, CATTLE, ETC.	15
POULTRY, PET STOCK, SUPPLIES	15
HOUSES—For Sale	15
HOLLYWOOD—Miscellaneous	15-16
GLENDALE—Miscellaneous	16
PASADENA—Miscellaneous	16
REAL ESTATE—For Sale	16
APARTMENT, FLAT PROPERTY	16
BUSINESS PROPERTY	16
INDUSTRIAL PROPERTY	16
INCOME PROPERTY	16
SUBURBAN PROPERTY	16-17
BEACH PROPERTY	17
HARBOR PROPERTY	17
COUNTRY PROPERTY	17
MOUNTAIN, CANYON PROPERTY	17
DESERT, NORTHERN PROPERTY	17
GOVERNMENT LANDS	17
OIL PROPERTY	17
ORANGE, LEMON, WALNUT GROVES	17
POULTRY RANCHES	17
REAL ESTATE—Miscellaneous	17
REAL ESTATE—Loans	17
WANTED—To Purchase Real Estate	17
FOR EXCHANGE—Real Estate	17
MONEY TO LOAN	17
MONEY WANTED	17
MORTGAGE, TRUST DEEDS	17
BONDS AND STOCKS	17
MINES AND MINING	17
HOTELS AND ROOMING-HOUSES	17
APARTMENT-HOUSE BUSINESS	17
RESTAURANTS, CAFES, LUNCH ROOMS, ETC.	17
BUSINESS CHANCES—Many Kinds	17
PARTNERS WANTED	17
MONEY TO LOAN WANTED	17-18
LEGAL NOTICES—Of All Kinds	18
TOO LATE TO CLASSIFY	18

CLASSIFIED RATES.

(Effective October 1, 1920.)

Minimum space, 2 lines, or 12 average words.

15 cents a line each daily insertion.
20 cents a line each Sunday.
25 cents daily, 7 cents Sunday.
(3 to 29 consecutive insertions, per month $4.20 a line by the month (30 days.)

For all classifications except those listed below.

Strictly "Situations Wanted" advertisements, 14c a line daily and Sunday; minimum charge 35c; 10c a line 3 or more consecutive times. Advertisements under the subheadings "Carpentering, Painting, Paperhanging," "Dressmaking and Sewing," "Nursing" and "Cleaning" are not classed as Situation Wanted advertising, and will be charged for at the general classified rates of 15c a line daily and Sunday, 7c daily and 10c Sunday, 3 to 29 consecutive times, $4.20 per line, 30 consecutive times.

Notice—18c a line daily and 20c a line Sunday for advertisements under the headings of "Society Meetings," "Personals," "Lost and Found," "Special Notices," "Houses to Let," "Rooms to Let," "Flats to Let," "Stocks and Bonds," "Money to Loan—Diamonds and Jewelry," "Money to Loan—Automobiles," "Physicians," "Medical," "Sanatoriums" and "Baths and Massage." Minimum charge 90c daily, $5.40 Sunday, $3.15 a line by the month (30 days.) Minimum charge 36c daily, 50c Sunday, $12 a line by the month (30 days.)

Employment Agencies advertising under Miscellaneous, 25 cents a line daily, 40 cents a line Sunday, 26c daily and 30c Sunday three or more consecutive times. $7.50 a line by the month (30 days.)

All classified advertising from foreign territory (everything outside of Southern California) 10c a line daily, 20c a line Sunday, $5.10 a line by the month (30 days.) Minimum charge 36c daily, 50c Sunday, $12 a line by the month (30 days.)

Advertisements under the heading "Help Wanted—Male" or "Help Wanted—Female" cannot be inserted for less than one week (6 consecutive insertions).

Count six average words for each figure in advertisements not indented, lined up or capitalized.

The Times cannot guarantee accuracy or assume responsibility for errors of any kind occurring in telephoned advertisements.

Advertisers should retain receipts given by The Times for payment of Want Ads, as no mistake can be rectified without it.

Advertisements ordered for insertion in the DAILY TIMES cannot be countermanded after 6 p.m.

Advertisements ordered for insertion in the Sunday Times cannot be countermanded after 12 m. (noon) Saturday.

Proofs for display advertising will be furnished on request.

The Times will not be responsible for more than one incorrect insertion of any advertisement ordered for more than one time.

The inadvertent omission or incorrect publication of advertising will be rectified only by cancellation of the charge made for the service rendered.

FRIDAY, 12 m., is closing hour for early issue of Sunday Times.

TIMES WANT-AD SUPREMACY.

THE TIMES averages 100% more Want Ads per day than any other newspaper in Los Angeles, while on Sunday it leads the second Sunday newspaper by 50% or more. All Want-Ad readers are attracted by this stupendous variety of offerings, in fact, it is well recognized throughout the country that no matter what you want to buy, sell or exchange, the TIMES will invariably reads THE TIMES when seeking Want-Ad information.

LOST AND FOUND.

ANIMALS lost or strayed will be taken care of for a reasonable time if brought to the S.P.C.A., 1413 S. Hope st. Phone 61. Make insanity phone 22142. Also if owners or animals no longer desiring to keep them will bring them in to S.P.C.A., we will try to find homes for the timid saved animals of the S.P.C.A.

ANIMALS—Pound, stayed, 3 horses and 2 mules. Owner can have same by paying charges. HAUSMAN'S CORRAL.

BUTEY CASE—Lost, Black. Containing tenor mouth. J. E. FORD, 1134 Temple, Phone 10644.

BROOCH lost; Large cameo, on way from Beverly to Los Angeles, or in Kinema Theater. Reward. MRS. DUDLEY, Gates Hotel, Garvanza.

CAMERA lost; Reward for return of camera taken from automobile. Make Further Search. 1548 Reward. Call 1548.

CAMP lost, Christian Science courtesy in black leather case, in downtown district. Return Clerk IVAN NUTS HOTEL.

CHAIN lost; Master Mason's. Owner can have same by identifying and paying for ad. Call WILSHIRE 3 after 6 p.m.; ask for MR. CLAY.

DOGS lost; 2 female Maltese Terriers, resemble white poodle dogs; taken from gate at 6th and Main by two sailors. Reward for any information or return of dogs; no questions. FRANK NEWMAN 4608 Vermont Ave.

DOG lost, Nov. 22, about 5 p.m., between 14th, Tremble and Belmont Ave.; female Boston Terrier, light brindle and white, small head. Reward. Call 206 N. BELMONT, or 55527. 55 reward.

DOG lost. Small black-and-tan puppy with white breast and paws, black and white collar. Reward if not claimed. Communicate with 2707 MENLO AVE., Seward.

DOG lost; toy Water Spaniel, black and white, 7 mo. old; answers to name of "Bobby." 2722 22nd and Arlington. Reward WEST 1515.

DOG lost; dark brindle, 4 white feet, white breast and face and throat; 11 cent tag on collar No. 11408. Reward. PHONE 70644.

EAR-RING LOST; jewelry clover, pearl fringe, lariat setting. 5781-M.

FOB lost, Gold watch fob, U.S.C. seal. Monogram D. W. N. Reward. PICO 2008. 224 Pico Bldg.

GLOVES—Lost, Small brown fur on Broadway or East 3rd, Nov. 21. Finder please return to 1328 E. 21st. Call South 2609-W. Reward.

GRIP lost, at Manchester and Vermont or 94th and Ver. Call S. 4378-W.

HORSES lost, 2 bay and 1 mule; brown branded P on right leg; one black and one white mule. JOHN H. SEVERTSON, R.F.D. No. 1, Box 402, Redondo, Cal.

JEWELRY lost, Liberal reward, no questions asked for return of platinum and diamond wrist watch, platinum and 3-stone diamond brooch and 2-platinum and diamond rings, lost in downtown hotel on Saturday, Nov. 19. Finder call on TOPLIS & HARDY, 218 Story Bldg. Phone 4620.

PAPERS—Liberal reward and no questions asked for return of papers, etc., lost from house 2512 ROSEMARY ST., L. A.

PIN lost; diamond platinum bar pin at Ambassador Hotel on Thanksgiving eve. Finder please return to MRS. N. W. NEAL. Phone 56207. Reward.

PIN lost; gold; one set in pearls, shape of grapes. Reward. PH. COLORADO 0691, Pasadena.

PIN lost; onyx and gold bar pin, pearl center, inscribed John, with date. Reward. PHONE 55769.

STRAW SUIT CASE—Lost, Between Los Angeles and Pasadena. Contains ladies' clothes and name of owner. Please send addressed to H. TAKENO, 209 E. First st., Los Angeles.

SUITCASE—Black suitcase from Auto, Orange and Bonnie Brae, Wednesday evening, contents including two fraternity pins on chest. $10 reward and no questions asked. Please intend to 541 N. LARCHMONT, or call Holly 6269.

SUIT CASE lost, Med. size, on gent's car. Name tag J. Parker Harver. HOLLY 1824.

TIRE RACK—Lost, with tire, tail light and car No. 2066927, between Alexandria Hotel and Westmoreland Blvd. Phone 75725. W. C. RINKEL, 2667 W. Washington st.

WATCH—Lost, Wednesday night, between city Hall and 7th st., on Broadway, Elk fraternity attached to watch fob, initial on tooth F. F. G., also B.P.O.E. 420. Reward given if taken to 2711 HALLDALE AVE.

WATCH lost; lady's gold wrist watch, engraved L.M.A. from Rampart, 6th, Vermont, 5th or New Hampshire. Reward. PHONE 54076.

LOST AND FOUND.

WATCH, Waltham, wrist, broken leather strap, cracked dial. Room 1001 HALL RECORDS.

WALLET—Lost, By party who was seriously injured in Pickwick stage accident, lot, Whittier and Montebello at 11:30 p.m. Sunday night. Contents of no value except to owner who is dangerously ill at Whittier Mem. Hospital. Reward. PHONE 75291.

WRIST WATCH lost. Gold. Sat. night. Pico & Figueroa. Keepsake. Reward. 30798.

SPECIAL NOTICES.

Miscellaneous.

BETTER EARLY THAN TO MISS OUT. TELEPHONE YOUR SUNDAY ADS. TO THE TIMES FRIDAY OR EARLY SATURDAY. PHONE 7600; 10291.

Baths and Massage.

MELROSE MINERAL BATHS.
Drink and bathe in the remedial, healing mineral water. It is liquid sunshine, it sparkles and foams the champagne; keeps you young. Mud baths and treatments for rheumatism, neuritis, colds, poor circulation, sciatica, stomach, liver, kidneys, bladder, heart, nervous and female troubles. Electric, medical, spinal treatments. Operators both sexes. Doctor's advice free. MELROSE AVE. AND GOWER ST. W. 6th st. car line direct to Springs. Holly. 5404.

MASSAGE, all treatments. High-frequency d'Arsonal current, ultraviolet, to assist nature bring the body back to normal. TRAINED NURSES both sexes, assisting. 306, 126 W. THIRD ST. Main 7443.

CABINET sweats, swedish massage, all baths, Electric, medical, spinal treatments. Attendants both sexes. 225 Union League Bldg., 2nd floor. Sut. 8 yrs. 62621.

WHITNEY'S restful, curative massage, cabinet sweats, all baths, stimulating, reducing, manicure and manicure. Hours 9 to 9. 708 UNION LEAGUE BLDG. Pico 4529.

SULPHUR baths, electricity, $1.50. 324½ S. MASSAGE AND MANICURING PARLORS. Operators for ladies and gentlemen. 41758. 204 UNION LEAGUE BLDG., 2nd & Hill.

CABINET SWEATS—Cabinet sweats, all rubs, electric treatments, bath, vibration; great nurses, both sexes. 223 Union League Bldg., 2nd & Hill. Sut. 8 yrs. 62621.

MASSAGE, baths, electric sweats, $1.50. Open evenings & Sun Opes. both sexes. 418 DELTA BLDG., 426 Spring. 14296.

STAR Japanese baths and massages. Intelligent lady wants scrub, oil rubbing. Operators both sexes. 228 N. SAN PEDRO.

MASSAGE, electric treatments, baths only. 337-8 San Fernando Bldg. CARRIE LAMBERT.

Medical.

DRS. SHORES & SHORES, The Reliable Specialists. Catarrh, deafness, head noises, asthma, rheumatism, eczema, piles, and kidney, goiter and other CHRONIC DISEASES of the nerves, blood, skin, lungs, heart, stomach, bowels, bladder, kidneys, liver, a specialty for 28 years. Advice free. 620-3-4 Lissner Bldg. 534½ S. Spring st., cor. Fifth. Hours 9 to 12; 1 to 5; evenings, 7 to 8; Sundays, 10 to 12.

GENITO-URINARY CLINIC.
Monday, Wednesday and Friday at 6:30 to 7:30 p.m. Specialists in charge. COLLEGE OF OSTEOPATHIC PHYSICIANS AND SURGEONS, 721 S. Grifin ave. N. Main st. car to Griffin ave.

THE ANGELES CLINIC, Inc., 321 W. Third. Dr. Lee, Dept. of Internal Diseases of medicine and surgery. Hours 11-a.m. daily. Also Mon., Wed. and Fri. evenings, 6 to 7. Free clinic for worthy poor.

DR. H. SILVERMAN, formerly assistant to Dr. Hollaender of Berlin, Germany. Eczema and kindred skin and blood diseases a specialty. Office hrs. 1 to 5; eve. 7 to 8. 204-5 GROSSE BLDG., 6th and Spring.

Insurance.

$1500 DEATH, $20 weekly benefit; 20 year, men, women, 16 to 70; everywhere. 252 E. 82DY., room 417. Agents wanted.

Attorneys and Counselors.

C. C. CASWELL, ATTORNEY.
ADVICE FREE.
General Practice. Probate. Conditional, 406 WESTERN MUT. BLDG., 821 W. 3rd.

FREE LEGAL ADVICE—
A. G. REILLY, ATTORNEY,
Suite 605, Western Mutual Life Bldg.
N.E. cor. 3rd and Hill sts. Bdwy. 2804.

ALL legal matters. Advice free. 340-341 DOUGLAS BLDG., 3rd, Spring sts. Fa. 63942. Open eves., 6-9; Sundays, 1-3 p.m.

FREE advice husband, wife, property, damages, personal injuries, heirship. Open eves. 6-9. SUN. 548 Douglas Bldg.

W. R. HARNED, the Poor Man's Attorney, 353-5 WILCOX BLDG., 2nd and Spring.

Contractors and Builders.

WE ARE BUILDERS, ARCHITECTS AND ENGINEERS.
NOT A DISCRIMINATED CUSTOMER.
THERE MUST BE A REASON.
12 years' experience building and designing homes, stores, apartments and office buildings. We can finance any reasonable proposition. Sketches and estimates free, guarantee to satisfy you.
SOUTHLAND CONSTRUCTION CO.,
519-520-529-9 I. W. Hellman Bldg.
Tel. Broadway 1728. Pico 1884.

CEMENT AND GRADING CONTRACTOR
SPECIALTY CEMENT WORK.
ALL CONCRETE MACHINE MIXED.
ANY SIZE JOB.
LET ME FIGURE YOUR JOB.
TEAMS BY DAY OR CONTRACT.
PHONE E. A. SIMMONS—597296.

LET ME BUILD, FINANCE AND DESIGN YOUR HOUSE, FLAT OR APARTMENT.
I CAN SAVE YOU MONEY.
R. W. CROWE,
427 STORY BLDG. BDWY. 7704.

SEE US AND GET OUR ESTIMATE BEFORE YOU BUILD. IF YOU HAVE PART CASH WE CAN ARRANGE TERMS ON BALANCE.
W. J. & A. Y. SMITH,
CONTRACTORS AND BUILDERS.
601 PAT HAYDEN. BROADWAY 1217.

BETTER HOUSES, BETTER AND APTS.—COST LESS OUR WAY LET US SHOW YOU. PHONE FURNISHED. 423 MASON BLDG. PHONE 18416.

MASTER BUILDER—Artistic bungalows at rock bottom prices. Look at these two: 3016½ University ave., $1950, complete, just finished; 1429 Elva ave. (off Normal Hill.) $2600. 1429 ELVA. 980 P Granbury Drive. Phone 70892.

WE BUILD good Houses, Bungalows, Duplexes, Flats at very lowest price, contract or force work. See Ferguld, save big money. JULIUS WEBER, 404 Bradbury Bldg. 15165, or 558795.

DRAFTING Plans, Specifications, estimates furnished. Mechanical, structural, architectural designing. Immediate service. RAPID BLUE PRINT CO.,
1254 S. Los Angeles st. M. 2086.

BUILD NOW—
If you own a lot we will furnish the money and build for you. Terms like rent. Plans, plans, DOUGLAS, Designed & Builder, 1st Nat'l Bank Brokaw Bldg. 6th & Spring.

BUILD for 1st cost, plans small percentage, residences, flats, doubles. Finest designs. Big facilities. The Sweet system saves you money. Plans $5 up. R. D. SWEET, 846 E. Larchmont Blvd. Holly 3808.

SAVE the contractor's profit; do your own building, plans and specifications and complete material from us. Reasonable. ROY L. JONES, Architectural Draftsman, 5803 Slauson ave. Phone Ver. 288.

DRAFTING—Building plans, specifications, machine design, patents, blueprinting; rates reasonable; satisfaction guaranteed. ROOM 445 Pacific Electric Bldg.

CEMENT work, foundations, drives, walks, porches, steps, anything in cement. We guarantee our work to be first-class. MR. RAY, Sunset 3547.

DRAWN TO ORDER.
Complete plans, specifications and details. $4 per room. Satisfaction guaranteed. 1908 S. MAIN. Phone 28360.

WE BUILD everything, everywhere. Material and workmanship guaranteed the best; prices can't be beat. 1043 WATERLOO ST. 254741.

BUILDER WILL DESIGN AND BUILD BUNGALOW, 2-STORY FLAT OR APARTMENT FOR COST PLUS 5% FOR SHORT TIME. PHONE 554118.

BENJAMIN L. SMITH,
211 Lankershim Bldg. 62609.
BUILD, FINANCE, SHARE PROFIT.
Your ideas sketched.

IF YOU have a clear lot I will finance the building. Payments like rent. Bank references. Write or telephone. Address C, box 151, TIMES OFFICE.

4 CARPENTERS to contract labor on bungalows, garages and alterations of 905 S. Grand. Phone 5318. Call for L. SHORT.

THE Carpenter Shop, alterations, remodeling, grd. jobbing. Fr. WE. 748. 2802 SUNSET.

W. F. STILLMAN—
DESIGNING, BUILDING, FINANCING.
416-18 MTG. GUAR. BLDG., 626 S. Spring.

Plans of all descriptions drawn to order. Best work in city. 414 LANKERSHIM BLDG. 6th, Story. 5205.

PAINTING—QUALITY WORK, GUARANTEED. H. COFFMAN, WEST 1206.

HILL WELL GARAGE—
LOWEST PRICES.
Specialist in temporary homes. Call 70987.

JOHNSON & CARPENTER—
Building Contractors. Repair work a specialty. Phone HOLLY 1423.

LET us figure your new or alteration work, might save you money. A. H. HALL & SON, 838 S. Hope. Pico 1800 after 5 p.m.

HELP—New Wards pot floor furnace on demonstration at 1103 S. HILL ST. Open evenings.

WANTED—Sewer contractor to give estimate on 150 ft. of sewer at 1906 W. 23RD ST.

A. J. RICHARDS will build 5-room bungalow complete for $2250. Phone 567010; 930 S. ARDMORE AVE.

LANDSCAPE Contractor, new lawns and shrubs. McKEE. Phone South 2072-J.

CEMENT WORK— FIRST CLASS.
Phone Condition 5972290.

CARPENTER will finish 4-room house 20 days. 1250 W. 55TH PLACE.

CONCRETE work of all kinds. Satisfaction guaranteed. Bartle & Johnson. Ph. 271717.

BUSINESS ANNOUNCEMENTS.

Miscellaneous.

NOTICE—

SPECIAL
REMOVAL SALE
LOS ANGELES
TOMATO FLOWER CO.
PHONE 19271.
FROM
309 WEST 8TH STREET
TO
531½ S. BROADWAY.
ALL KINDS OF FLOWERS

EVERLASTING FLOWER BOUQUETS
A SPECIALTY.

PHONOGRAPHS REPAIRED—
Expert factory man, familiar with all makes of phonograph motors. Records repaired and tuned up. Cabinets refinished and polished.
STRADIVARA PHONOGRAPH SHOP,
708 W. 8TH ST. PICO 3780.

WATCH HOSPITAL—
142 S. BROADWAY.
3 DOORS SOUTH OF "THE HERALD."
will repair any American watch for $1 no matter how badly broken; guarantee time keeping qualities for 2 years; Watch material sold at wholesale. Bring ad.

WE REPAIR any Swiss or American watch and sell material for it. New York guaranteed 1 year. LIPSON JEWELRY CO. 322 S. BROADWAY. Phone 11758.

SAFETY DEPOSIT BOXES, $1 PER YEAR.
Dust Proof Mason Typewriters. Bring ad.

ALL CLASSIFIED ADVERTISEMENTS FOR THE SUNDAY TIMES MUST BE RECEIVED BEFORE 5 P.M. SATURDAY. GET YOUR ADS IN EARLY.

WANTED—Additional book-keepers and cost office employees to see demonstration of the calculating machine at 734 SAN FERNANDO BUILDING.

RUBBER STAMPS made to order, 25 cents a line. CRESCENT RUBBER STAMP CO., 207 S. Spring, room 308. Phone 67709.

L. A. CEMENT CONTRACTOR.
WORK GUARANTEED 20B.
PHONE owner 4297-J.

FROM garret to cellar in 1 day; windows, floors, walls cleaned. Sweep and vacuum. THE ACME CLEANERS. Pico 1880.

SPECIAL—REX DYE WORKERS.
SUITS DRY OR STEAM CLEANED, $1.
119 W. 3RD ST. PHONE 21627.

LOS ANGELES CAN CO., 930-313 N. AVE 20. PHONE LINCOLN 389.

1000 BUSINESS cards, $2; good stock; all kinds printing; 2702 S. HILL. Phone 21741.

EXPERT typewriting, 10c page. 347 WILCOX BLDG. 62650. 18th year.

EXPERT typewriting, 10c page. 347 WILCOX BLDG. 62650. 18th year.

BONNER'S Electric Vibrator, 1254½ Wright-Callender Bldg., 4th and Hill.

Insurance.

$1000 DEATH, $20 weekly benefit; 20 year, men, women, 16 to 70; everywhere. 252 E. 82DY., room 417. Agents wanted.

Attorneys and Counselors.

C. C. CASWELL, ATTORNEY.
ADVICE FREE.
General Practice. Probate. Conditional, 406 WESTERN MUT. BLDG., 821 W. 3rd.

FREE LEGAL ADVICE—
A. G. REILLY, ATTORNEY,
Suite 605, Western Mutual Life Bldg.
N.E. cor. 3rd and Hill sts. Bdwy. 2804.

ALL legal matters. Advice free. 340-341 DOUGLAS BLDG., 3rd, Spring sts. Fa. 63942. Open eves., 6-9; Sundays, 1-3 p.m.

FREE advice husband, wife, property, damages, personal injuries, heirship. Open eves. 6-9. SUN. 548 Douglas Bldg.

W. R. HARNED, the Poor Man's Attorney, 353-5 WILCOX BLDG., 2nd and Spring.

Contractors and Builders.

WE ARE BUILDERS, ARCHITECTS AND ENGINEERS.
NOT A DISCRIMINATED CUSTOMER.
THERE MUST BE A REASON.
12 years' experience building and designing homes, stores, apartments and office buildings. We can finance any reasonable proposition. Sketches and estimates free, guarantee to satisfy you.
SOUTHLAND CONSTRUCTION CO.,
519-520-529-9 I. W. Hellman Bldg.
Tel. Broadway 1728. Pico 1884.

CEMENT AND GRADING CONTRACTOR
SPECIALTY CEMENT WORK.
ALL CONCRETE MACHINE MIXED.
ANY SIZE JOB.
LET ME FIGURE YOUR JOB.
TEAMS BY DAY OR CONTRACT.
PHONE E. A. SIMMONS—597296.

LET ME BUILD, FINANCE AND DESIGN YOUR HOUSE, FLAT OR APARTMENT.
I CAN SAVE YOU MONEY.
R. W. CROWE,
427 STORY BLDG. BDWY. 7704.

SEE US AND GET OUR ESTIMATE BEFORE YOU BUILD. IF YOU HAVE PART CASH WE CAN ARRANGE TERMS ON BALANCE.
W. J. & A. Y. SMITH,
CONTRACTORS AND BUILDERS.
601 PAT HAYDEN. BROADWAY 1217.

BETTER HOUSES, BETTER AND APTS.—COST LESS OUR WAY LET US SHOW YOU. PHONE FURNISHED. 423 MASON BLDG. PHONE 18416.

MASTER BUILDER—Artistic bungalows at rock bottom prices. Look at these two: 3016½ University ave., $1950, complete, just finished; 1429 Elva ave. (off Normal Hill.) $2600. 1429 ELVA. 980 P Granbury Drive. Phone 70892.

WE BUILD good Houses, Bungalows, Duplexes, Flats at very lowest price, contract or force work. See Ferguld, save big money. JULIUS WEBER, 404 Bradbury Bldg. 15165, or 558795.

DRAFTING Plans, Specifications, estimates furnished. Mechanical, structural, architectural designing. Immediate service. RAPID BLUE PRINT CO.,
1254 S. Los Angeles st. M. 2086.

BUILD NOW—
If you own a lot we will furnish the money and build for you. Terms like rent. Plans, plans, DOUGLAS, Designed & Builder, 1st Nat'l Bank Brokaw Bldg. 6th & Spring.

BUILD for 1st cost, plans small percentage, residences, flats, doubles. Finest designs. Big facilities. The Sweet system saves you money. Plans $5 up. R. D. SWEET, 846 E. Larchmont Blvd. Holly 3808.

SAVE the contractor's profit; do your own building, plans and specifications and complete material from us. Reasonable. ROY L. JONES, Architectural Draftsman, 5803 Slauson ave. Phone Ver. 288.

DRAFTING—Building plans, specifications, machine design, patents, blueprinting; rates reasonable; satisfaction guaranteed. ROOM 445 Pacific Electric Bldg.

CEMENT work, foundations, drives, walks, porches, steps, anything in cement. We guarantee our work to be first-class. MR. RAY, Sunset 3547.

DRAWN TO ORDER.
Complete plans, specifications and details. $4 per room. Satisfaction guaranteed. 1908 S. MAIN. Phone 28360.

WE BUILD everything, everywhere. Material and workmanship guaranteed the best; prices can't be beat. 1043 WATERLOO ST. 254741.

BUILDER WILL DESIGN AND BUILD BUNGALOW, 2-STORY FLAT OR APARTMENT FOR COST PLUS 5% FOR SHORT TIME. PHONE 554118.

BENJAMIN L. SMITH,
211 Lankershim Bldg. 62609.
BUILD, FINANCE, SHARE PROFIT.
Your ideas sketched.

IF YOU have a clear lot I will finance the building. Payments like rent. Bank references. Write or telephone. Address C, box 151, TIMES OFFICE.

4 CARPENTERS to contract labor on bungalows, garages and alterations of 905 S. Grand. Phone 5318. Call for L. SHORT.

THE Carpenter Shop, alterations, remodeling, grd. jobbing. Fr. WE. 748. 2802 SUNSET.

W. F. STILLMAN—
DESIGNING, BUILDING, FINANCING.
416-18 MTG. GUAR. BLDG., 626 S. Spring.

Plans of all descriptions drawn to order. Best work in city. 414 LANKERSHIM BLDG. 6th, Story. 5205.

PAINTING—QUALITY WORK, GUARANTEED. H. COFFMAN, WEST 1206.

HILL WELL GARAGE—
LOWEST PRICES.
Specialist in temporary homes. Call 70987.

JOHNSON & CARPENTER—
Building Contractors. Repair work a specialty. Phone HOLLY 1423.

LET us figure your new or alteration work, might save you money. A. H. HALL & SON, 838 S. Hope. Pico 1800 after 5 p.m.

HELP—New Wards pot floor furnace on demonstration at 1103 S. HILL ST. Open evenings.

WANTED—Sewer contractor to give estimate on 150 ft. of sewer at 1906 W. 23RD ST.

A. J. RICHARDS will build 5-room bungalow complete for $2250. Phone 567010; 930 S. ARDMORE AVE.

LANDSCAPE Contractor, new lawns and shrubs. McKEE. Phone South 2072-J.

CEMENT WORK— FIRST CLASS.
Phone Condition 5972290.

CARPENTER will finish 4-room house 20 days. 1250 W. 55TH PLACE.

CONCRETE work of all kinds. Satisfaction guaranteed. Bartle & Johnson. Ph. 271717.

BUSINESS ANNOUNCEMENTS.

Contractors and Builders.

THOS. R. MORRISON—
GENERAL CONTRACTOR.
1122 PACIFIC MUTUAL BLDG.,
SIXTH ST. AT GRAND AVE.
DESIGNER AND BUILDER.
WE WILL DESIGN AND BUILD TO YOUR IDEAS ALL TYPES OF CONSTRUCTION, INCLUDING RESIDENCES, BUNGALOWS, INCOME PROPERTY, FOUR-FAMILY FLATS, DOUBLE BUNGALOWS, DUPLEXES, APARTMENT-HOUSES.
PLANS, SPECIFICATIONS, ESTIMATES.
MAYER FURNISHED. WE HAVE PLENTY OF MONEY FOR FINANCING.
THOS. R. MORRISON,
GENERAL CONTRACTOR.
1122 PACIFIC MUTUAL BLDG.,
SIXTH ST. AT GRAND AVE.

ATTENTION, SUBDIVIDERS!
I build first-class 5-room modern bungalows; cement foundation, plastered, hardwood floors, woodgrove sink, 3 plumbing fixtures, finished in 2 coats, colors to order. In blocks of 5 or more at $1620 each; 4 rooms, $1550. Large companies bought for household facilities and will build 5 rooms. Now engaged in completing 40 and open for new business. Write or call and inspect my work.
EARL NEWMIRE,
1808 E. Nadeau. 201 California Bldg.
P. E. red car 8c. on Main st. (So fare) Nadeau, walk one block east.

BUILDING COSTS ARE DOWN.
I can build you a modern 5-room bungalow, $1700; 5-room, $2000; 6-room, $2600. Plans furnished. C. WESLEY TAYLOR, 607 Pacific Mutual Bldg. Main 7000.

FIVE fixtures and plumbing for $270, not seconds; ¾-inch, gal. pipe, new, 7c ft.; ¾, 10c pipe threaded, 10c; 18-gal. combination tester, $25; toilets, $28.50. CAMPBELL PLUMBING CO., 431 E. 7th st. Phone Pico 1084.

GOING TO BUILD—
A HOME OR FLAT? SEE ME.
My prices are the lowest consistent with honest work and good materials.
I furnish plans and assist financing.
P. A. WEYSER, 547 Douglas Bldg., 61578.

CEMENT WORK DONE BY CONTRACT. GUARANTEED. PRICES REASONABLE. 1731 W. 9TH ST. Phone 23740.

WATCH HOSPITAL—
142 S. BROADWAY.
3 DOORS SOUTH OF "THE HERALD."
will repair any American watch for $1 no matter how badly broken; guarantee time keeping qualities for 2 years; Watch material sold at wholesale. Bring ad.

WE REPAIR any Swiss or American watch and sell material for it. New York guaranteed 1 year. LIPSON JEWELRY CO. 322 S. BROADWAY. Phone 11758.

SAFETY DEPOSIT BOXES, $1 PER YEAR.
Dust Proof Mason Typewriters. Bring ad.

ALL CLASSIFIED ADVERTISEMENTS FOR THE SUNDAY TIMES MUST BE RECEIVED BEFORE 5 P.M. SATURDAY. GET YOUR ADS IN EARLY.

WANTED—Additional book-keepers and cost office employees to see demonstration of the calculating machine at 734 SAN FERNANDO BUILDING.

RUBBER STAMPS made to order, 25 cents a line. CRESCENT RUBBER STAMP CO., 207 S. Spring, room 308. Phone 67709.

L. A. CEMENT CONTRACTOR.
WORK GUARANTEED 20B.
PHONE owner 4297-J.

FROM garret to cellar in 1 day; windows, floors, walls cleaned. Sweep and vacuum. THE ACME CLEANERS. Pico 1880.

SPECIAL—REX DYE WORKERS.
SUITS DRY OR STEAM CLEANED, $1.
119 W. 3RD ST. PHONE 21627.

LOS ANGELES CAN CO., 930-313 N. AVE 20. PHONE LINCOLN 389.

1000 BUSINESS cards, $2; good stock; all kinds printing; 2702 S. HILL. Phone 21741.

EXPERT typewriting, 10c page. 347 WILCOX BLDG. 62650. 18th year.

EXPERT typewriting, 10c page. 347 WILCOX BLDG. 62650. 18th year.

BONNER'S Electric Vibrator, 1254½ Wright-Callender Bldg., 4th and Hill.

Good Eating Places.

SPECIAL 50c DINNER—
5:30-7:30 P.M. 5:30-7:30 P.M.
HOTEL NORWOOD,
609 W. PICO, COR. PICO & FLOWER.
SPECIAL SUNDAY DINNER, 75c.

Manicuring, Chiropody, Facial and Scalp Treatments.

MARVEL BEAUTY FOOD FACE LOTION, excellent for after shaving. MRS. M. CURTIS. 1050 S. Grand. Hours 11 to 6.

MME. HIBBARD, facial massage, scalp treatments. Phone 10291. 347 W. 11TH ST.

MANICURING 225 W. HELMAN BLDG. Hours, 10 to 6. Open Sundays.

SHAMPOOING, manicuring, scalp treatments. 3322 BYRNE BLDG. 3rd & Byrne.

Furs.

FURS— FURS.
REMODELING FURS.
LINING, SUMMER PRICES NOW IN EFFECT. WE MAKE YOUR OLD FURS LOOK LIKE NEW. OLD SEALSKINS AND MINKS REDYED; YOUR FURS INSURED AGAINST THEFT AND FIRE. FUR STORAGE. MAIL ORDERS PROMPTLY ATTENDED TO.
JOHN KLEIN,
800 S. BROADWAY.
PHONE 10291. PHONE 10291.

FURS REMODELED—
EXTREMELY LOW SUMMER PRICES.
FINEST QUALITY WORKMANSHIP.
Free storage on all furs purchased here.
BEAR FUR SHOP, 603 WEST 7TH ST.

CANADIAN PRACTICAL FURRIER—
Cleans, repairs, remodels furs, low rates. 611 E. 16th st. Phone 62670. 1486.

A. R. FINLEY, Furrier, Dauner, Taylorcraft, 643 E. 1ST ST. Phone 12040.

Patents and Patent Attorneys.

HAZARD A. MILLER, Pioneer patent Agency, established 1878, by the late H. Hazard. Miller, Scientific Expert. U. S. patent office. Hazard's book on patents free. 5th floor, Central Bldg. 5th and Main sts. Phone 10291.

HUBERT W. SMITH, Atty.-at-Law, Patent solicitor and counselor. Main 1216. 415 Pacific Mutual Bldg., 4th and Main Sts.

PATENTS secured or fee returned. Advice free. Room 471, 124 W. 4th, near Spring.

Cesspool Cleaners.

CALIFORNIA VACUUM CLEANING CO., Wil. 1512. Underground drainage. 596107.

EDUCATIONAL.

Miscellaneous.

WANTED — Ambitious young man who would like to receive free tuition in art school. 2902 W. 8TH ST.

WANTED—Students to take at once AMERICAN TEACHERS' AGCY., 234 Laughlin.

TUTORING—All subjects, high and lower schools. L. A. COACHING SCHOOL, 12060.

Musical and Dramatic.

MRS. F. CADIEUX ALLEN, Soloist and Teacher Guitar, mandolin, banjo, Hawaiian steel guitar, ukulele and tenor banjo. Thorough instruction in tone production, reasonable. 807 L. JONES, Architectural Draftsman, 5803 Slauson ave. Phone Ver. 288.

DRAFTING—Building plans, specifications, machine design, patents, blueprinting; rates reasonable; satisfaction guaranteed. ROOM 445 Pacific Electric Bldg.

CEMENT work, foundations, drives, walks, porches, steps, anything in cement. We guarantee our work to be first-class. MR. RAY, Sunset 3547.

DRAWN TO ORDER.
Complete plans, specifications and details. $4 per room. Satisfaction guaranteed. 1908 S. MAIN. Phone 28360.

WE BUILD everything, everywhere. Material and workmanship guaranteed the best; prices can't be beat. 1043 WATERLOO ST. 254741.

BU

TO LET—ROOMS, Furnished, Unfur. Hskpng. Board.

Furnished.

TO LET—Furnished room suitable for 1 or 2 ladies, connecting bath, and separate entrance. Rent $16 or $20. 2214 S. 31ST ST. Ph. 25184-J.

TO LET—Large, light, sunny room, suitable for two men, 341 S. HOPE, between Third and Fourth sts.

TO LET—Beautiful newly furnished front room, southern exposure, walking distance. 1 S. BEAUDRY AVE.

TO LET—To refined gentleman, pleasant room in quiet family, excellent location. $20 per month. 2124 ESTRELLA AVE.

TO LET—How would you like an attractive room in C. S. home close to West Adams? Phone 2648 MAGNOLIA. 271395.

TO LET—Nicely furnished front room in private home, for 1 or 2 young ladies. Board if desired. VER. 8490.

TO LET—Furnished room, bath, adjoining; suitable for 2 gentlemen. $30. 241 S. ST. ANDREWS PLACE. Phone WI. 7046.

TO LET—New, elegantly furnished front room, Wilshire dist. near Ambassador Hotel. 803 S. CATALINA ST.

TO LET — St. James Park, 2 beautiful front bedrooms, phone, every modern convenience; for gentleman or couple; University car, 7 minutes city. WEST 2045.

TO LET—In Westmoreland district, 116th st. car, sunny room in private home; gentleman preferred. WI. 7176.

TO LET—Large living room, particularly adapted for vocal studio, on University car line. Phone WEST 2045.

TO LET—Very desirable large room and dressing room, all conveniences, private home, gentleman, references. PH. 709626.

TO LET—2 very desirable rms. in private home, all mod. and white, center Hollywood; cars, and mornings. HOLLY 6464.

TO LET—Large front room, rumning water, some cooking, reasonable. 1151 ARAPAHO.

TO LET—Lovely rooms in C. S. home exclusive Wilshire. Must see to appreciate. PHONE 836693.

TO LET—Nice front room, front car, running water, near Westlake Park. 2022 W. 7TH.

TO LET—Nicely furnished front room for 1 or 2 people. 1092 S. BONNIE BRAE.

TO LET—Very furnished all conveniences, near Monets car line. 4709 W. 4OTH ST.

TO LET—Room adj. bath, walking dist., 2 car lines. $10. 1054 LUCAS.

TO LET—Large comfortable home conducts. 1911 SUNSET BLVD.

TO LET—2 nicely furnished room, housekeeping privileges. PHONE 829844.

TO LET—Nicely furnished front sleeping room; $18. 357 W. SANTA BARBARA. 2 326S.

TO LET—Clean, large front sleeping room, close in. $4.50 week. PICO 2179.

TO LET—Westlake district, front room, 715 S. BONNIE BRAE, WI. 8206.

TO LET—Nice, clean, sunny, near churches, cars, stores. 2 WEST 60TH.

TO LET—Room, very delightful kitchen privileges to desk; party. 3173 SUNSET BLVD.

TO LET—Newly furnished front room. 637 W. VERNON.

Unfurnished.

TO LET—Room 11x31 ft., with 1 or 2 small connecting rooms, suitable for dance or lodge hall. Small manufacturing business or restaurant on busy corner of Jefferson and University, near U.S.C. also 2-horse gran. school. 7221½ W. JEFFERSON.

TO LET—ROOMS, Furnished, Unfur. Hskpng. Board.

Hotels and Rooming Houses.

TO LET—

ROOMS—ROOMS—ROOMS.
STILLWELL HOTEL
338 S. GRAND AVE.
TEN-STORY FIREPROOF
JUST THE PLACE FOR AUTO PARTIES.
RATES REASONABLE

TO LET—HOTEL REMAR ANNEX. New, all outside rooms, very quiet, with in 5 minutes' walk from Broadway, free phone and bath privileges; all night service, $7 and $8 per week; 231 S. HOPE ST., half block north of west end of Third st. Tunnel.

TO LET—

HOTEL WESTMINSTER,
FOURTH AND MAIN STS.
First-class hotel service, $1 day up. Low weekly rates. Investigate.

TO LET—Nice, furnished hotel, hot and cold water, shower and tub baths, free phones; good service, rates, transient, $1 per day; permanent, one person $5 week, two persons $7 per week. HOTEL TRUFFO, 212 Sunset Blvd. 63762.

TO LET—Pico Heights Hotel, 1516 S. Vermont; first-class, strictly American plan; beautiful rooms and board; two people, $100; one person, $55 and $60.

TO LET—EAGLE ROCK LODGE, exclusive suburban mansion; scenic table. Car. 492.

TO LET—306 E. Seventh. Sunny rms., steam, hot water, free phone, 36 wk. up.

TO LET—FLATS—Furnished.

TO LET—2 beautiful new duplex flats, all furnished with mahogany and velour furniture, 2 full-size beds in each flat, hardwood floors throughout, every modern thing, new and modern; silver and linen furnished; also garages; adults only. Price $100, 1310 N. ALVARADO ST., one block north of Sunset blvd. Open for inspection from 9 a.m. to 5 p.m., or phone evenings Wilshire 3269.

TO LET—Handsomely furnished flat, new, sunshine in every room; 5 rooms, sleeping porch, near Lafayette Park, close to W. 7th st. car line; bedroom with twin beds, extra size bed in living room, dining room, kitchen and sink built in; garage and extra room for maid if desired. Phone 55370, 2816 SUNSET PLACE.

TO LET—

WEST ADAMS DISTRICT
ELEGANTLY FURNISHED.

6 rooms, 2 bedrooms; furnishings include piano and Victrola. Rent reasonable to reliable tenant. 2380 SCARFF. Key with janitor, call 64190 for appointment.

TO LET—

BEAUTIFUL 5-ROOM UPPER FLAT.
SOUTHWEST EXPOSURE.
Elegantly furnished; mahogany, white enamel, tile bath, sink, shower, garage, 1646 GRAND VIEW ST.

TO LET—Nice front sleeping-room; suitable for one or two gentlemen; twin beds if desired; $10 per week. 617 GIRARD. Wil. 4350.

TO LET—Nicely furnished front room in private home, for 1 or 2 young ladies. Board if desired. VER. 8490.

TO LET—Furnished room, bath, adjoining; suitable for 2 gentlemen. $30. 241 S. ST. ANDREWS PLACE. Phone WI. 7046.

TO LET—New, elegantly furnished front room, Wilshire dist. near Ambassador Hotel. 803 S. CATALINA ST.

TO LET — St. James Park, 2 beautiful front bedrooms, phone, every modern convenience; for gentleman or couple; University car, 7 minutes city. WEST 2045.

TO LET—In Westmoreland district, 116th st. car, sunny room in private home; gentleman preferred. WI. 7176.

TO LET—Large living room, particularly adapted for vocal studio, on University car line. Phone WEST 2045.

TO LET—Very desirable large room and dressing room, all conveniences, private home, gentleman, references. PH. 709626.

TO LET—2 very desirable rms. in private home, all mod. and white, center Hollywood; cars, and mornings. HOLLY 6464.

TO LET—Large front room, rumning water, some cooking, reasonable. 1151 ARAPAHO.

TO LET—Lovely rooms in C. S. home exclusive Wilshire. Must see to appreciate. PHONE 836693.

TO LET—Nice front room, front car, running water, near Westlake Park. 2022 W. 7TH.

TO LET—Nicely furnished front room for 1 or 2 people. 1092 S. BONNIE BRAE.

TO LET—Very furnished all conveniences, near Monets car line. 4709 W. 4OTH ST.

TO LET—Room adj. bath, walking dist., 2 car lines. $10. 1054 LUCAS.

TO LET—2 nicely furnished rooms, housekeeping privileges. PHONE 829844.

TO LET—Nice front sleeping-room; suitable for one or two gentlemen; twin beds if desired; $10 per week. 617 GIRARD. Wil. 4350.

TO LET—Cheerful front room with home privileges. $10 week. 1014 W. 36TH ST.

Housekeeping.

TO LET—To refined lady employed, newly furnished private room, bath adjoining, high elevation, W. Adams dist. No children, $18 mo. Meals if desired. 12840.

TO LET—Cheerful front room with home privileges. $10 week. 1014 W. 36TH ST.

TO LET—MCO HEIGHTS, HIKING PROMENADE, SLEEPING PORCH, MT. VIEW PHONE, GARAGE $45. 1247 3RD AVE. PICO CAR.

TO LET—Housekeeping rooms, toilet and bath, gas and lights included; rent reasonable. 147 WEST 109TH ST.

TO LET—Attractive front rooms, sun porch, housekeeping, use of heater. Reasonable. 1016 S. WESTLAKE.

TO LET—Modern, light, housekeeping rooms, $30 per month. 2778 ST. JAMES PARK.

TO LET—Modern housekeeping rooms, $7, $12 wk. 1425 S. WESTMORELAND AVE. West 627.

TO LET—Room near Ambassador, kitchen privileges. 847 S. BERENDO, Wil. 7260.

TO LET—Rooms for housekeeping, reference required. 1014 W. 59TH ST. 22567. $10 wk.

TO LET—Light housekeeping room, completely furnished and furn. 2850 DE LONGPRE.

Rooms and Board.

TO LET—LARGE, HANDSOMELY FURNISHED FRONT ROOM, ALSO SINGLE AND SCREENED ROOMS. BREAKFAST AND DINNER. EVERY COMFORT OF REFINED HOME. CHOICEST NEIGHBORHOOD. 1065 S. KINGSLEY DRIVE. WEST 2045.

TO LET—In an elegantly furnished private home large, attractive sunny front room for two gentlemen; large closet, private phone, furnace heat; breakfast and dinner if desired; all modern conveniences; within walking distance from Broadway, 17th st. car line. 1718 S. HOBART. 24111.

TO LET—Beautiful room, private and connecting baths. Table unexcelled. Reservations limited to 6; to others. Special Thanksgiving dinner $2.50. WESHIRE, near Ambassador, cor. Berendo. Phone WI. 7747.

TO LET—Pleasant, quiet home for convalescents and elderly men and women. SUNNY rooms, comfy beds, new furnishings, excellent food, practical nurse; rates reasonable. One vacancy. 1007 W. PEARL AVE. 86th st. 77684.

TO LET—$10 TO $15 PER WEEK.
Room and Board
Special Monthly Rates.
A Home to Consider.
HOTEL NORWOOD,
and ANNEX. 609 W. PICO ST.

TO LET—Room and board for gentleman wishing to share room, furnace heat, hot running water, excellent meals; separate tables if desired. $7 per week. 273 S. CORONADO. Wilshire 1721.

TO LET—Board and room with private family for 2 men who have no children to sharing same bed; rates $12.50 each. References required. 854 EAST 28TH ST. South 1813-W.

TO LET—Room with running water, in handsome Westlake home, for 1 or 2. Good table and dancing; furnace heat. 2040 MAR. near 2nd and Bonnie Brae. 557078.

TO LET—3 connecting rooms, bright and sunny, single or in suite; private bath; breakfast and evening dinner; rates. 1605 S. FIGUEROA, corner 16th st. WI. 7

TO LET—CHRISTIAN SCIENCE BOARDING HOME. Large sunny and heated rooms. Home cooking. Pleasant surroundings. Phone 60197. 1737 S. HOPE ST.

TO LET—Room and board with congenial family in Wilshire home, every convenience, pleasant surroundings. 209 SOUTH RAMPART.

TO LET—To 2 gentlemen who desire nice comfortable home. Excellent location, home-cooked meals, just like mother's, rates. 975 S. VERMONT. Wil. 7626

TO LET—Large corner room for two persons, also single room; first-class board in well appointed house. TEKO APTS. 975 S. Hoover st. Phone 558765.

TO LET—Nice, cool, sleeping porch, sticking bath, twin beds, breakfast and dinner; also room for young lady. 1517 S. WESTERN AVE. 73002.

TO LET—Room and board for semi-invalid or elderly lady; best care given. Reasonable. GLENDALE 960-M.

TO LET—Nicely furnished room with board, family private family; refined lady. WEST 81065.

TO LET—Double, $80; single, $40. Wholesome home cooking. 1½ block Jefferson car. 2294 S. Figueroa. 2719457.

TO LET—Nice front bedroom with board for two people; twin beds if desired; $110 per month. 617 GIRARD. Wil. 4350.

TO LET—Nicely furnished front room, board if desired. VER. 8490.

TO LET—Furnished room, bath, adjoining; suitable for 2 gentlemen. $30. 241 S. ST. ANDREWS PLACE. Phone WI. 7046.

TO LET—New, elegantly furnished front room, Wilshire dist. near Ambassador Hotel. 803 S. CATALINA ST.

TO LET — St. James Park, 2 beautiful front bedrooms, phone, every modern convenience; for gentleman or couple; University car, 7 minutes city. WEST 2045.

TO LET—In Westmoreland district, 116th st. car, sunny room in private home; gentleman preferred. WI. 7176.

TO LET—Large living room, particularly adapted for vocal studio, on University car line. Phone WEST 2045.

TO LET—Very desirable large room and dressing room, all conveniences, private home, gentleman, references. PH. 709626.

TO LET—2 very desirable rms. in private home, all mod. and white, center Hollywood; cars, and mornings. HOLLY 6464.

TO LET—Large front room, rumning water, some cooking, reasonable. 1151 ARAPAHO.

TO LET—Lovely rooms in C. S. home exclusive Wilshire. Must see to appreciate. PHONE 836693.

TO LET—Nice front room, front car, running water, near Westlake Park. 2022 W. 7TH.

TO LET—Nicely furnished front room for 1 or 2 people. 1092 S. BONNIE BRAE.

TO LET—Very furnished all conveniences, near Monets car line. 4709 W. 4OTH ST.

TO LET—Room adj. bath, walking dist., 2 car lines. $10. 1054 LUCAS.

TO LET—2 nicely furnished rooms, housekeeping privileges. PHONE 829844.

TO LET—Nice front sleeping-room; suitable for one or two gentlemen; twin beds if desired; $10 per week. 617 GIRARD. Wil. 4350.

TO LET—Cheerful front room with home privileges. $10 week. 1014 W. 36TH ST.

TO LET—MCO HEIGHTS, HIKING PROMENADE, SLEEPING PORCH, MT. VIEW PHONE, GARAGE $45. 1247 3RD AVE. PICO CAR.

TO LET—Housekeeping rooms, toilet and bath, gas and lights included; rent reasonable. 147 WEST 109TH ST.

TO LET—Attractive front rooms, sun porch, housekeeping, use of heater. Reasonable. 1016 S. WESTLAKE.

TO LET—Modern, light, housekeeping rooms, $30 per month. 2778 ST. JAMES PARK.

TO LET—Modern housekeeping rooms, $7, $12 wk. 1425 S. WESTMORELAND AVE. West 627.

TO LET—Room near Ambassador, kitchen privileges. 847 S. BERENDO, Wil. 7260.

TO LET—Rooms for housekeeping, reference required. 1014 W. 59TH ST. 22567. $10 wk.

TO LET—Light housekeeping room, completely furnished and furn. 2850 DE LONGPRE.

Rooms and Board.

TO LET—LARGE, HANDSOMELY FURNISHED FRONT ROOM, ALSO SINGLE AND SCREENED ROOMS. BREAKFAST AND DINNER. EVERY COMFORT OF REFINED HOME. CHOICEST NEIGHBORHOOD. 1065 S. KINGSLEY DRIVE. WEST 2045.

TO LET—In an elegantly furnished private home large, attractive sunny front room for two gentlemen; large closet, private phone, furnace heat; breakfast and evening dinner; ideal location; within walking distance from Broadway, 17th st. car line. 1718 S. HOBART. 24111.

TO LET—Beautiful room, private and connecting baths. Table unexcelled. Reservations limited to 6; to others. Special Thanksgiving dinner $2.50. WESHIRE, near Ambassador, cor. Berendo. Phone WI. 7747.

TO LET—Pleasant, quiet home for convalescents and elderly men and women. SUNNY rooms, comfy beds, new furnishings, excellent food, practical nurse; rates reasonable. One vacancy. 1007 W. PEARL AVE. 86th st. 77684.

TO LET—$10 TO $15 PER WEEK.
Room and Board
Special Monthly Rates.
A Home to Consider.
HOTEL NORWOOD,
and ANNEX. 609 W. PICO ST.

TO LET—Room and board for gentleman wishing to share room, furnace heat, hot running water, excellent meals; separate tables if desired. $7 per week. 273 S. CORONADO. Wilshire 1721.

TO LET—Board and room with private family for 2 men who have no children to sharing same bed; rates $12.50 each. References required. 854 EAST 28TH ST. South 1813-W.

TO LET—Room with running water, in handsome Westlake home, for 1 or 2. Good table and dancing; furnace heat. 2040 MAR. near 2nd and Bonnie Brae. 557078.

TO LET—3 connecting rooms, bright and sunny, single or in suite; private bath; breakfast and evening dinner; rates. 1605 S. FIGUEROA, corner 16th st. WI. 7

TO LET—CHRISTIAN SCIENCE BOARDING HOME. Large sunny and heated rooms. Home cooking. Pleasant surroundings. Phone 60197. 1737 S. HOPE ST.

TO LET—Room and board with congenial family in Wilshire home, every convenience, pleasant surroundings. 209 SOUTH RAMPART.

TO LET—To 2 gentlemen who desire nice comfortable home. Excellent location, home-cooked meals, just like mother's, rates. 975 S. VERMONT. Wil. 7626

TO LET—Large corner room for two persons, also single room; first-class board in well appointed house. TEKO APTS. 975 S. Hoover st. Phone 558765.

TO LET—Room, sticking bath, sleeping porch, twin beds, breakfast and dinner; also room for young lady. 1517 S. WESTERN AVE. 73002.

TO LET—Room and board for semi-invalid or elderly lady; best care given. Reasonable. GLENDALE 960-M.

TO LET—Nicely furnished room with board, family private family; refined lady. WEST 81065.

TO LET—Double, $80; single, $40. Wholesome home cooking. ½ block Jefferson car. 2294 S. Figueroa. 2719457.

TO LET—Nice front bedroom with board for two people; twin beds if desired; $110 per week

MUSICAL INSTRUMENTS. For Sale, Exchange, Etc.

FOR SALE—
ONLY AT THE
BARNES MUSIC COMPANY,

Where the quality is invariably higher than the price can you purchase the following instruments:

New Lexington Uprights ..... $ 385
New Gulbransen Uprights 425
New Schubert Uprights 475
New Hallet & Davis Uprights 495
New Conway Grands 795
New Schubert Grands 850
New Hallet & Davis Grands 1075
Talking Reproducers 1750

any of which may be purchased on our easy-payment plan.

BARNES MUSIC COMPANY,
221 South Broadway,
Phone 10785. Opposite City Hall.

FOR SALE—
EASY payments may be made on your player piano. Allow us to show you how you can now select one of these wonderful instruments and pay for it on extremely easy terms while you enjoy playing this week another shipment of brand new celestial tone design, 88-note player pianos at surprisingly low prices of $495. Beautiful bench and roll free delivery.

HAMBURGER'S,
Music Salons, 5th floor.

FOR SALE—Used pianos and player pianos in our "used department" is always a lasting collection of good pianos and players which have been taken in exchange on Duo-Art Reproducing pianos, grands, etc. These instruments are sold on Hamburger's club plan, which allows the purchaser to apply on the purchase price all money paid in rent, up to a certain amount. OPEN EVENINGS. KIRCHEL CO., "The Steinway House," 449-449 S. Broadway.

FOR SALE—
SPECIAL XMAS OFFER.

We delivers in your home a beautiful Starr phonograph, 20 latest record selections, and a fine album.

BY ALL MEANS BUY OR RENT A PHONOGRAPH NOW.
STARR PIANO CO., 630 S. Hill.

FOR SALE—
25 GOOD USED PHONOGRAPHS.

Choice of makes and styles from $15 up to $75; all guaranteed; terms as low as $1 weekly.

BARNES MUSIC COMPANY,
221 South Broadway,
Phone 10785. Opposite City Hall.

FOR SALE — LOOK. PHONOGRAPHS. Large, beautifully finished, brand new consoles, mahogany or golden, horn type, made to sell for $400. Special wholesale closing out price $150. One large Queen Anne, walnut gold-plated upright, $125. Completely overhauled genuine Victrola, $65. Formerly priced $450

Los Angeles Daily Times

AUTOMOBILES, Etc.—Miscellaneous.

Automobile Tires.

Touring Cars for Sale.

WILLYS-KNIGHT 66 touring car, fine condition, guaranteed. Owner, 1142 S. HOBART.

JOE ELLIOTT, 1917 S. FIGUEROA. LATE model touring cars, roadsters, limousine models; all guaranteed. STILL WELL-KNOWN LOW PRICES. Ave. Phone 60297.

Roadsters for Sale.

BUICK ROADSTER, 1919, fine condition; this car is for sale because owner is going away; a real snap; a 6-cylinder car; will show it to any one interested; exceptionally good car; will be sold for $750 cash. Call at 1716 S. OLIVE or phone BROADWAY 148 for appointment.

BUICK roadster, 1917; looks and runs like new; will sell for $450 cash. Call at 1716 S. OLIVE or phone BROADWAY 148 for appointment.

BUICK, 1921 roadster, like new, mechanically perfect, with spare tire; $1350

HOLLYWOOD—
For Sale, Exchange, Wanted, To Let.

FOR SALE—
A REAL SPANISH STUCCO.
MOST BEAUTIFUL LOCATION
IN WEST HOLLYWOOD.
A $7000 BUNGALOW FOR $7850.

The bungalow has one of the most artistic exteriors, and tiled roof. Side Satin. Contains 6 rooms and breakfast nook. Rooms are great size. Selected oak floors, beautiful wall decorations, French doors leading into side patio. Fine mantel. Handsome buffet, special electrical fixtures. Most up-to-date bath with pedestal washstand, fine tub. Large lot, commanding a wonderful view. Garage to match the house, cement drive, flowers, lawn, shrubs. A home that was built for the present owner. Terms can be arranged. EDWARDS & WILDEY CO., Hollywood Branch, 7001 sunset Blvd. Phone 572802.

FOR SALE—LOT BARGAINS.
100x145, on Highland ave., to an alley. Best business property buy in this city at $150 per front foot.
FLAT OR COURT SITE.
Corner 98x135, north of Hollywood Blvd. in the choicest residential district of Hollywood.
RESIDENCE LOT.
50x120, north of Hollywood Blvd. Very choice location. Only $2000.
WE HAVE OTHER GOOD BUYS.
W. E. HARDING REALTY CO.
2008 Hollywood Blvd. Phone 577246.

FOR SALE—Will sacrifice bungalow court, N. of Blvd. Swell furniture. 10 units; nets over 20 per cent; $35,000 cash.

FOR SALE—Resort, new 7 and 8-room Bungs. $15000 cash. Price $45000. Lot 50x150. Mercer Realty, 6276 Holly Blvd. H- 1850.

FOR SALE—Hollywood double bungalow, near Western and Melrose. Price $7750. Rent $100. HOLLY 6211.

FOR SALE—Bargain $9000; 5-room bungalow, yellow cars, gas, Western. HOLLY 6211.

FOR SALE—1253 N. HOBART BLVD., beautiful new 8-room bungalow. Owner

GLENDALE—
For Sale, Exchange, Wanted, To Let.

FOR SALE—

A FEW SELECTED LOTS.

Pioneer Drive, 50x121, $1100, $350 cash. North Louise, 50x140, $1250 cash. North Howard, 50x144, $1500, $750 cash. West Milford, 50x130, $750, ½ cash. North Jackson, 50x124, $2000, $1000 cash.

A 5-room bungalow;
Neat, new, Builder has got to have the money, borrow the price, $4000.

TALE BROS. REALTY CO.,
Members Glendale Realty Board.
219 N. Brand. Phone Glen. 1389.

FOR SALE—
BEAUTIFUL SPANISH STUCCO
IN ONE OF GLENDALE'S
BEST LOCATIONS.
Commanding a splendid mountain view. For quick sale, Price $5500.
This is a most artistic home and just right in size so you would have to pay around $9000 for in the city. The value in this property will surprise you. Five fine rooms and breakfast nook, modern and up-to-date in every detail, all built-in features, perfect oak floors, specially designed fixtures, well built and beautifully finished and decorated. Attached garage and drive. Inquire Sunday or any week day. EDWARDS & WILDEY CO., 139 North Brand Blvd. Phone Glendale 250.

FOR SALE—
BARGAIN BARGAIN
CHOICE LOT IN GLENDALE,
50x200.
$850—$200 Cash.
Located in the northwest part of Glendale, near the mountains, in the fastest-growing section of Glendale commanding most wonderful view. All street work included at the price, also city water, gas, electricity, etc. This lot will increase in value and will make you a fine homesite. Inquire sunday or week days. EDWARDS & WILDEY CO., 139 North Brand Blvd., Glendale Branch, Phone Glendale 250.

FOR SALE—

RIPE FOR SUBDIVISION.

20 acres, all in bearing apricots, fronting on paved street and shaped exactly right for subdivision, located in North-west Glendale where lots fit in and demand, low price of $1,000 per acre, $6000 cash handles balance, mortgage with release clause. Act quickly.
KROEBEL & NICHOLS,
120 N. Brand, Glendale. Ph. Glen. 398.

FOR SALE—ENGLISH BUNGALOW of 6 rooms, just being completed. This house is a dream, beautiful tiled dining-room, Berne large bedrooms, kitchen and breakfast nook, tile bath with separate tile shower, tile and mantel in living-room, wonderful decoration, 1 block from Broad-way, in highly restricted district. Let owner in on financial terms of purchase and full bearing fruit trees, lawn and shrubbery. Owner, F. W. PECK, 246 Broadway, Glendale. Phone 1291.

FOR SALE—PALATIAL GLENDALE HOME. I want to sell my home located in Glendale's most exclusive section, 9 rooms, 2 bath and sleeping porch. I built this place for a home and it will stand comparison. Nothing but the best materials. you are interested in something that is an honor to own, see my home first. Easy terms, $22,500. Worth more. Address X, box 1, TIMES BRANCH.

FOR SALE—Bargains in Glendale.
Riverside Dr., 100x272, $4200. Cash $1200 for Glendale, 100x193, $5000, Cash, $2000. 50x140, $1000 Cash, $200 Bal. $12.50 per mo.
WYMAN REALTY CO., Phones Main 1073 or 1724. 530 Douglas Bldg.

FOR SALE—$45000. Choice 4-cm. bung., $4r., lot 50x135; re-duced yesterday to quick sale. EDITH MAY OSBORNE, 210 W. Doran.

FOR SALE—For West Glendale property see J. H. WILSON, 2031 S. San Fernando Rd., record Park cars, Glendale. 1911.

FOR SALE—Very fine small home. Call 830 E. EVERETT ST., Glendale.

WANTED—FOR SPOT CASH, cheap in Glendale lots. TRUITT, 812 E. Broad

CITY LOTS and Lands for Sale.

FOR SALE—

ASBURY TRACT.

JUST OPENED FOR SALE.
ONLY 15 MIN. ON STREET CAR
FROM CENTER OF THE CITY.

LARGE, LEVEL LOTS,
RIGHT ON THE CAR LINE,
ONE BLOCK FROM BOULEVARD.
CLOSE TO GOOD SCHOOLS.
ELECTRICITY, GAS, WATER AND
SEWERS ON THE TRACT.

PRICES AS LOW AS
$350.
$50 Cash, and $15 Per Month.
Shorter Lots Priced Relatively Low.
In order to close an estate
WITHIN 30 DAYS.
Lots Sure to 4 miles further out will not be offered here long at these prices. Don't fail to see these lots.
AS THIS SMALL TRACT CAN'T LAST
AT THESE LOW PRICES.

SANTA EAGLE ROCK CITY CAR,
Or, if you have an auto, DRIVE DOWN SAN FERNANDO ROAD
1 to 2 Miles, Stop
1 Block, One Block North.
J. H. Murphy, Agent.

FOR SALE—

QUEEN ANNE SQUARE,

FRONTING DUPLEX AND DOUBLE BUNGALOW HOMES. ALSO SOME CHOICE COURT SITES.

PRICE FROM $700 UP.

1-4 DOWN, BAL. 6, 12 AND 18 MOS.
SEE OWNER ON PREMISES AT WORK ALL PAID FOR. ONE BLOCK FROM LOS ANGELES HIGH SCHOOL. ONE BLOCK FROM CAR LINE.

MORE BUILDING IN THIS VICINITY THAN IN ANY OTHER LOCATION IN THE CITY. THE LOCATION INSURES FOR RENT.

ONLY A FEW LOTS IN THIS SUBDIVISION AND NO OTHERS WITHIN OVER MILE WITH SIMILAR RESTRICTIONS.

A TRIFLE OF THIS RECENT FEATURES AND SELECT YOURS IMMEDIATELY.

Take West 12th st. car to Queen Anne Place, or drive out Wilshire Blvd. to Bunch Place, thence south to Country Club Drive, thence west to Queen Anne.
R. C. WOOD, JACK THOMAS.
521 Central Bldg.—84612.

FOR SALE—WESTERN AVE. CORNER.
A Rare Chance.

For a sale, sure investment, an offering that is most desirable available corner on the avenue, S.W. corner Western and Pico. Two-wood ave. 148-ft. frontage, 80-ft. depth. Lease at $75 per month. Building now going on at this part of Western, which has increased there just the past 12 months and what it will be even a year hence. If you have other interests to exchange, add this to your holdings—you know it will increase. Price is attractive.
GEO. SPILLANE, Exclusive Agent,
812 N. Western ave. Phone 280742

FOR SALE—
FINE NEW TRACT.
Not far from Western ave. 9 Tract will not be opened for almost 2 weeks, but we have made arrangements, allowing you to make selection at a DISCOUNT PRICE. Buy in a fine opportunity. We will be ready for business Friday morning. Come to our office and select the cream early.
THE MURRAY CO.,
649 N. WESTERN AVE. HOLLY 4080

FOR SALE — Unrestricted, 85x120; fine double bungalow lot, W. Washington district, $2600. Phone 568349. MR. COLLINS, 2817 Wilshire Blvd.

FOR SALE—COURT SITE.
Corner Hillside and 39th. 100x128 ft. with alley, on car line. $5000; terms. J. A. TODD, owner, Vermont 2062.

FOR SALE—Biggest lot buy in the city. 80x140, at Blaine, fronting on Figueroa; price $2000. GEO. C. PECKHAM, 1101 Wilshire Blvd. Call 315 S. WESTERN.

FOR SALE—Residence lot, southwest, $1000. 2121 SANTA BARBARA.

CITY LOTS and Lands for Sale.

FOR SALE—

For sale pool and safe investment buy a lot in

F. H. DOLAN'S VERMONT HEIGHTS.
"The Highlands of the Southwest."

Located at 84th place and Vermont ave. $150 cash, balance $15 per month.

High and sightly ground. All lots full size, nearly fully improved with cement walks, curb, water, gas and electricity. Paved street and sewer.

This is the gem and prize tract of all the new subdivisions that are now on the market, as you have the straight 5-cent car at your door. Boulevard to the harbor, stores, schools, churches and everything.

VERMONT AND MANCHESTER AVE. BUSINESS FRONTAGE.

Come today tomorrow may be too late for you the lot your are looking for.
Take Hoover ave. car on Main st. to tract office, 84th place and Vermont. Buy from the owner.

F. H. DOLAN.

We have a limited number where you can build a home and save high rent in restricted tract.

FOR SALE—
NOTICE.
A
MAN
IS NEVER
A MAN
Until he has a family and
A HOME OF HIS OWN.
THAT'S ISABEL HEIGHTS TRACT.

proposition, have a home of your own. Buy through us on installment plan. Five modern bungalows spring up like mushrooms in a night.

COME OUT TODAY.

Take Eagle Rock City car north on Broadway 15 miles this side of Eagle Rock) or at Ramona, Autos out San Fernando road, 1 Somerset, subject to tract. My agent there every day, including Sundays.

J. FRANK BOWEN, Sole Owner and subdivider of 17 big tracts. 212 Grant Bldg.

FOR SALE—
DOUBLE BUNGALOW LOT BARGAIN.
$2600; WORTH SIXTH ST.

FOR SALE—PICO-ST. BARGAIN.—60x130 ON SOUTH SIDE OF PICO NEAR CREN. $2400. Cash $600. Can arrange terms. This lot will be worth $3,500 to $4,000 within 90 days. Phone MR. HAYES, Wilshire 4670, or call at 815 S. Western Ave.

FOR SALE—50x135 on Normandie, 1 block south of Wilshire Blvd.
Due half block east of
WESTERN AVE.
Price, $1,750; terms, $250 down, $25 per month. Will sell for $1,600 on terms. Owner, 1215 W. 24TH ST.

FOR SALE—Lot on Catalina, near Washington; 50x150; $1000; terms. Owner, 1850 W. 54TH ST. Ver. 2056; evenings Holly 5006.

FOR SALE—BUILDERS—REALTORS.
6 lots taken in trade, near Sc. care. Beautiful northwest section. Will sell all for $2000 net and make terms. BROADWAY 5244.

FOR SALE—
Two unrestricted lots, 60x130 each, overlooking the lake in Echo Park. Restricted district. Echo Park ave. Good for flats, apartments, bungalow court.
$2100 each, terms $200 cash down and balance $25 per month.
W. P. REYNOLDS
406 Higgins Bldg. Second and Main

FOR SALE—
ATTENTION.
One-half block from WESTERN AVE. and SANTA MONICA BLVD.
25x175 on 20-foot alley
$1750 cash.
Suitable for any small business needing washing shed or storeroom.
Phone 566-949

FOR SALE—BUILDERS—REALTORS.
$1200 LOT $200 $800
Glassell Park; street work, curbs, walks and sewer paid. No cars, ½ blk. restrictions. Good surroundings.
OWNER, Broadway 5244.

FOR SALE—
Close-in corner near Pico and Union, 80x148. Ripe for improvements. To close an estate, will sacrifice for $5000. Call Mr. McKinley, 567892.
HARRY H. HELDYN CO.,
2010 WEST SIXTH ST.

FOR SALE—SNAP.
Nice level lot, close Moneta and Manchester in the path of progress. 33 1-3 ft. Water, gas, electric. 5c fare. Must sell this week. $500. $20 down, $15 per mo. A. B. McCLURE, 410 Delta Bldg. 426 South Spring st.

FOR SALE—DON'T WAIT
UNTIL SATURDAY NIGHT TO TELEPHONE YOUR SUNDAY AD. TO THE TIMES. DO IT EARLY ON EARLY SATURDAY; 5 P.M. IS CLOSING HOUR FOR ALL CLASSIFICATIONS. PICO 700; 10291.

FOR SALE—
Lot on St. Charles just west of West 23rd. $1000 cash will handle.
JONES & SHEEDY.

505 Mer. National Bank Bldg.

FOR SALE—
Bronson, northeast corner of 8th st. Short distance from Wilshire Boulevard at Los Angeles, highest point. Cheap. 5c fare to Pioneer's sign. Inquire on premises.

FOR SALE—Two fine residence lots on Kenwood between 42nd and 43rd, near Manual Art School, $1750, on terms; $1500 cash. Asphalt paving. 4391 BUDLONG AVE. 26101.

FOR SALE—Choice Vermont corners.
65-ft. corner, $2500. Terms.
80x146-foot corner, $2650. Terms.
45-foot inside, $4000, $1250, terms.
OAKES, 6262 S. Vermont ave.

FOR SALE—DOUBLE BUNGALOW LOT.
Beautiful lot, 48x141; asphalt-paved street, close to cars, school, stores. Only $1650. 1850 W. 54TH ST. Ver. 2056; evenings Holly 5006.

FOR SALE—BUILDERS—REALTORS.
6 lots taken in trade, near Sc. care. Beautiful northwest section. Will sell all for $2000 net and make terms. BROADWAY 5244.

FOR SALE—Near Wilshire Blvd. on Crenshaw, choicest 2-story restricted residence lot. Highest part of city. $3150 net if sold at once. Call OWNER, 12-201.

FOR SALE—Fine flat site on Berendo, near corner First, 60x150; Owner, 1319 N. BROADWAY. Ph. 1270-R. Santa Ana 2.

FOR SALE—$2500—Corner lot, 200x102 5 cent car fare. On Ave. 32 and Andvitor st. Call BUTLY, 1616 E. Figueroa.

FOR SALE—N.E. corner Moneta and 43rd place, 60x128; owner, 4252 S. OLIVE.

CITY LOTS and Lands for Sale.

FOR SALE—

80-FOOT LOTS.
WASHINGTON
SQUARE.
$1850.
$100 DOWN, $20 MONTHLY.
TO
$2200.
$350 DOWN, $35 MONTHLY.

Sidewalks, curbs, street work, water, gas, electricity ALL PAID FOR.

NO TEMPORARY STRUCTURES.

COME OUT TODAY.

THE
RATTERREE BROS.
COMPANY,

TRACT OFFICE
WASHINGTON BLVD. AND RIMPAU AVE.
WEST WASHINGTON CAR. MARKED
RIMPAU AVE.

FOR SALE—

QUARTER ACRES.
QUARTER ACRES.
BOULEVARD GARDENS.

Between Figueroa st. and Moneta ave. car line. Just what you have been looking for.

QUARTER ACRES.

All improvements in and paid for. Gas and electricity, on yellow car line, good service. All for

$800.

SMALL PAYMENT DOWN, $10 MONTHLY.

EMIL FIRTH,
246 South Broadway.

Tract office, 102nd st. Moneta ave. Take Moneta ave. car going south on Slauson st., get off at 102nd st. By auto drive out Main and turn west on 102nd st.

FOR SALE—LOTS BARGAIN.
45x133 on Hooper, $1350, terms.
100x175 on Hooper, $4000, terms.
42x133 on Hooper, $1400, terms.
99x143 near Vermont, $1000 cash.
50x140 near Hooper, $850 cash.
We have others. E. C. MacDON-ALD, 5320 S. Hooper.

Make me an offer for a big hole in the ground.
120 feet frontage on Alvarado st. 115 feet deep; alley side and back, just north of First st.
W. F. REYNOLDS,
406 Higgins Bldg. Second and Main

FOR SALE—
BUSINESS CORNER.
130x132.
Normandie avenue, southwest corner 52nd street. A snap at $7500.
MARTIN-CARTHY COMPANY.
631 Union Oil Bldg. Sdwy. 2371

FOR SALE—BARGAIN.
$15,000. 126x140 TO 14-FT. PAVED
ALLEY. CLOSE TO ALVARADO AND PICO. BEAUTIFUL CORNER LOT. IT IS A STEAL AT $125 A FT. CALL PICO
BUILDING AGENCY.

FOR SALE—Lot 50x150 on the east side of Ramsart Blvd. 150 ft. north of Sixth. Price $175 per foot. This is the cheapest lot on the market. Will not last long. Act quick. JOE L. LEVY, exclusive agent, 510 Grosse Bldg. 11088.

FOR SALE—Southeast corner lot, 75 x140, Angeles Mesa. Trust all improvements in and paid for. Price $2000; corner lots all around it are selling for $2750 to $3000. DON'T MISS CHANCE. 20 PAY BLDG. Pico 1418.

FOR SALE—A lot in New Windsor Square district; great location, all improvements; high ground, fine view. A bargain. Call T. C. A. RODGERS, Wilshire 4475.

FOR SALE—1 or 2 lots in Beverly Heights, 10 minutes out, 2 car lines, sidewalks, street work paid, sewer and all improvements. $10 per month. Phone 12004. Ask for STEVENSON.

FOR SALE—$2600, mountain homesites adjoining Hollywood. $60 down, $10 monthly. City, light and water. Fine residence section. GIDDALE & McBURNEY, 6354 S. Hill 12548.

FOR SALE—Double lung lot, 81x455, near Ocean View, Santa Barbara. Call today if you want this bargain. 4016 DENKER AVE. Terms.

FOR SALE—BARGAIN.
$2000. 60x150. PLYMOUTH AVE. NR. WILSHIRE. SPLENDID RESTRICTED RESIDENCE LOT. CALL PICO 1534. OWNER.

FOR SALE—50-ft. double lung lot, one of the choicest locations in the southwest. 10 blocs from Western ave., close to school, churches, stores, 5-cent car line. Call today. 4016 DENKER AVE. Terms.

FOR SALE—$2150, high ground, east of A. HORNE, 59034. 2817 Wilshire Blvd.

FOR SALE—45-ft. lot on Figueroa, near 84th place; $1000. Also bungalow court site. Inquire 5905 MONETA.

FOR SALE—5 lots, Angeles Mesa, on Hill. Owner, 1115 W. 112th. $1200, $1400, $1600. 5411 MESA DRIVE. 72004.

FOR SALE—50-ft. lot, near santa Barbara and Halldale. Only $1850. 4375 MONETA.

FOR SALE—Bullock's tract, No. 50x150, Redondo Beach, $200 cash, $10 per month. Owner, 1115 W. 112th. $1200, $1400, $1600. 5411 MESA DRIVE. 72004.

FOR SALE—Lot 40x130 on Clearco, $1425. Call 4700 Clearco. VER. 2478.

FOR SALE—Lot 50x150, southwest corner, $1000. 2121 SANTA BARBARA.

FOR SALE—Chanslor lot, $1450; street listed. Owner, 4290 DENKER. Ve. 7853.

FOR SALE—Bullock's tract, No. 50x150, Redondo Beach, $200 cash, $10 per month. Owner, 1115 W. 112th. $1200, $1400, $1600. 5411 MESA DRIVE. 72004.

FOR SALE—Choice lot near L. A. High School, terms. Owner, WILSHIRE 1414.

FOR SALE—Figures, map $1250, Act quick. 6627 MONETA. Main 1175.

APARTMENT, FLAT Property. For Sale and Exchange.

FOR SALE—
Downtown apartment-house lot, building, for 16 apartments; 2 stores; lease; in heart of industrial center, where vacancies are unknown; 112 rooms, always full; substantial brick building, replacement value ..... $ 85,000
Completely furnished, valued at ..... $ 20,000
Lot 81x165 to alley, valued at $20,000
$125,000
Nonresident owner, will authorize us to sell for..... 100,000
And you have made a profit of ..... $ 25,000
Income $15,000 per year; will consider some clear Los Angeles, northern or eastern property in part exchange.
Mr. Agent,
THE FRANK MELINE COMPANY,
Exclusive Agents,
538 Pacific Mutual Bldg.

FOR SALE—
$16,000 SECURES APARTMENT-HOUSE.

Best location in the city, close to car line, paved streets, 6 double and 6 single apartments, also 3-room bungalow. All completely furnished; steam; gas; rentals annual income $7280; offered at $55,000. Best investment on our list. Act quick if you want a big thing. Shown by appointment only. Exclusive agents. Call

House and Lot Department.

Phone Pico 1188.
W. A. HEITMAN CO.,
REALTORS,
Entire Ninth Floor, Merritt Bldg.
Eighth and Broadway.

FOR SALE—THE BEST BUY IN LOS ANGELES FOR THE PRICE. $16,000. ONLY 9 MINUTES OUT. 4 FLATS, 4 FLATS, 8 ROOMS EACH, IN CHOICE WEST SIDE LOCATION. THIS PROPERTY CAN BE MADE TO PAY 25 PER CENT ON TOTAL PURCHASE PRICE.
SEE MR. MOSELEY OR O'CONNOR,
ROBT. MARSH & CO.
200 MARSH-STRONG BLDG.
10175. PICO 2412.

FOR SALE—
Charming new STUCCO DUPLEX, story modern feature, lower leased, upper READY FOR FIXER. CHOICE WILSHIRE location. Bargain. $18,500. Open for inspection daily 12 to 4:30. 406 S. VAN NESS AVE. Owner, Phone 569125.

FOR SALE—Or Exchange—8 rooms, duplex, near Washington and Harvard, in the path of that wonderful development one furnished, income $178; red and yellow car lines. Very easy terms, as owner has other place that takes hattime. 63118.

FOR SALE—4-family flat, dandy location, exceptionally well built, with an abundance of concrete work, including driveway and floor to 4 garages. Good income. $15,000; terms. 321 W. 3RD ST., Bm. 413. Phone 61245.

BUSINESS Property for Sale.

FOR SALE—
INVESTMENT EXTRAORDINARY.
We have a parcel of land, 50x350 ft. on Santa Monica Blvd., 2 blocks from Western ave., with two 6-room bungalows, one nearly new, faces two streets, $18,600; terms.
DORRIS-HANNAN-MALLORY,
2426 SANTA MONICA BLVD. Holly 822.

FOR SALE—For choice Pasadena ave. property in Highland Park see R. E. BELSON & CO., 5420 Pasadena ave.

BUSINESS Property for Sale.

FOR SALE—
WEST PICO BUSINESS INCOME
PROPERTY, BETWEEN WESTERN
AND VERMONT AVENUES.

Splendid 9-store corner brick bldg. $50,000, cash bargain. 60-foot frontage, 154 ft. 127 ft. deep.

Best location, is beyond doubt the ultimate strategic central distribution point for west side of town and business.

Pico st. is first main artery south of 7th st., direct to all beaches west of Los Angeles.

WATTS HAMMOND,
2715 W. PICO ST.
CORNER FEDORA.
74266. WEST 1040.

FOR SALE—
PICO STREET NEXT!

Fortunes have recently been made in property on Washington street and Western Avenue. Investors are now turning to Pico for profit.

I have a fine big corner near Western Ave. at a bargain price that should make you a nice profit in the next 90 days. See me today on this. No phone information.

STARR, 821 Chapman Bldg.

FOR SALE
VERMONT FRONTAGE.
We have an unusually good buy of 150 feet, unimproved, on Vermont ave.
DONELSON-RICH REALTY CO.
5001 S. Vermont ave. Phone 269087

INDUSTRIAL PROPERTY—
For Sale and Exchange.

FOR SALE—Fine industrial site facing the S.P.R.R. and new Harbor Track Blvd., are offered by the Compton Chamber of Commerce to bona-fide factories at from $800 to $1000 per acre, from 2 acres up.

FOR SALE—Factory site free, 14 miles out; 10 acres at $2500; three miles out.
Bargain—Alameda and Slauson.
WOOD & BRENT,
126 W. Third st. Phone 66188.

INCOME Property for Sale.

FOR SALE—
MAY WE CALL ATTENTION
TO THE BIGGEST
FLAT BARGAIN
WE'VE EVER OFFERED?
Consisting of a four-flat, four rooms each floor, fireplace and dressing room, to boot, with a 5-room cottage in the rear and another 5-room cottage in the rear of the latter. Located one-half block off booming West Washington St. THE PRICE IS REMARKABLE, $16,500, AND $7000 HANDLES IT. INCOME NOW $3780 should be $3900 or more.
It is absolutely the best income buy the office has offered in six months, and that's our sole business.
We will gladly show you and let you judge for yourself. BUT HURRY!!!
THE LYON REALTY CO.,
526 Laughlin Bldg., Realtors, phone 67807

FOR SALE—
BEST BUY IN HOLLYWOOD.
A BEAUTIFUL HOLLOW TILE FOUR-FAMILY FLAT, OF FIVE ROOMS EACH, IN ONE OF THE BEST LOCATIONS NEAR SUNSET BLVD. THE ROOMS ARE ALL LIGHT, ASSURING EXCELLENT RENTALS AT ALL TIMES; IT IS NOW PAYING 18 PER CENT ON FULL PURCHASE PRICE OF $24,000; $6000 WILL HANDLE, OR WILL CONSIDER A BUNGALOW PRICED RIGHT AS PART PAYMENT.
SEE MR. MOSELEY OR O'CONNOR.
ROBT. MARSH & CO.
200 MARSH-STRONG BLDG.
PICO 2412. 9TH AND SPRING. 10175.

FOR SALE—
BEST BUILT FLAT BUILDING
OF LOS ANGELES THIS
Eastern construction throughout. Located on the finest double frontage flat buildings district in the southwest, opposite Exposition Park, only 2 blocks from Manual Arts High school. 6 lines of cars pass the property, giving best 5-minute car service. This new building contains 4 flats of 5 rooms each, with all built-in features. Every room receives light and sun. This place will interest anybody wishing an exceptionally good steady income property. For sale by owner, J. E. BURNS, 627 W. 40TH PL.

FOR SALE—FLAT—FLATS—
INVEST $6000; MAKE PROFIT $13,000
IN FLATS.
DON'T DELAY, ALLOW US TO PROVE IT.
A fine stucco building, four units of 5 rooms, district; great finish, hardwood floors, tile bath and sink; 6 garages; splendid porches; strictly up to date and no prettier spot in Hollywood. If you really want a flat — get busy.

THE MORARRY CO.,
649 N. WESTERN AVE.
4087—Holly—4080

FOR SALE—
DUPLEX DE LUXE.

Just two blocks from Wilshire Blvd. right near Windsor and Fremont Square. An exceptional duplex house with 6 rooms to each unit. Just completed. Dutch colonial exterior. Tile entrance hall. Really must be seen to be appreciated. Owner must sell. Price $22,000. $7500 cash will handle. See this and other Wilshire Blvd. bargains see Mr. Emden, with FORD A BECKET, 607 S. WESTERN AVE. Wilshire 4124.

FOR SALE—
FINE DUPLEX.
FOR $13,000.
$12,000; Lower floor, 5 large rooms, living-room finished in mahogany, dining-room solid oak, 2 big bedrooms and breakfast room, all hardwood floors; upper floor, 5 rooms and sleeping porch, ivory finished, 2 garages, large east front lot. Close in. A real buy. Phone 569949. MR. CLARSEN, 2817 Wilshire Blvd.

FOR SALE — BEAUTIFUL BUNGALOW COURT IN CHOICE WILSHIRE DISTRICT. JUST COMPLETED, EXCELLENT RENTS AND PERMANENT TENANTS. ONLY $20,000; $6000 WILL HANDLE. SEE MR. MOSELEY OR O'CONNOR.
ROBERT MARSH & CO.
200 MARSH-STRONG BLDG.
9TH AND MAIN STS.
10175. PICO 2412.

FOR SALE—42-ROOM APARTMENT.
12 baths, strictly modern; lot 90x200, on corner and where property is now restricted to business; income better than $12,500 a year net; lot alone worth $7500 to $10,000; a fine buy in value within a year; building and furnishings could not be duplicated for $50,000 today. For quick sale, $35,000; $20,000 to handle. E. C. CHARLES, 6010 Hollywood Blvd. 579490, or MR. CLARK, Holly 930.

FOR SALE—
INCOME—$2240—INCOME
Is the net yearly income from one of the finest apartment-house properties in town. $17,000 will handle. Located on South Lake street. HOUSE & LOAN DEPT. JANSS INVESTMENT CO., 404 Metropolitan Bldg. Phone 10845.

FOR SALE— BY OWNER.
WILSHIRE SECTION.
New white plaster 4-flat bldg. Tile roof trim. Oak floors throughout, tile baths and tile sinks, breakfast nooks, enameled back yard, 4 garages. Income $3480 year. Lease 3 years. Price $45,000. Phone Holly 7036, or call 7529 HOLLYWOOD BLVD.

FOR SALE—ONLY $18,500.
BARGAIN.
New white, plaster 4-flat bldg. Oak floors throughout, breakfast nooks, all the built-in features, tile baths and sinks, 4 garages. Income $3240 year at low rentals. Terms.

JOHN C. NASH,
67729. 715 Pac. Finance Bldg. 67758.

FOR SALE—
8-Unit Court Now.
Elegant Site, 80x140 ft.
Cash Required, $10,000.
Your net income, after paying interest, taxes, insurance and water, is $2900 per year; in other words, your $10,000 has returned in just 3½ years. Selling reason, money needed. Phone 80, 4270 or 60446.

FOR SALE—FIGUEROA ST. COR. LOT.
Northeast corner Figueroa and Vernon, 50x150 ft., with 5-room bungalow, big 8-room store building, with fine front; also big brick garage. This highly improved cor. for sale at sacrifice price. See WOLVERTON & BEARD, 4400 S. Figueroa. Phone 269010.

FOR SALE—
TWINS.
Beautiful double, southwest corner lot, $6500, $2500 down, Bal. $50 per mo. Income $120. 1959 W. VERNON. 799732.

FOR SALE— $18,000.
$9000 CASH.
NEW 4-family stucco flat on west side, 5 rms. (2 bedrms.) and garage each unit. Income $800 per mo. C. A. BARTH, 706 Title Insurance Bldg.

FOR SALE — BY OWNER, WESTLAKE DISTRICT, new 4-family flat of 4 and 5 rooms each, splendid location, near Wilshire Blvd. All rented, $3720 annual income. No agents. Owner, Phone 52219. 2879 FRANCIS AVE.

FOR SALE—Stores and flat building, North Broadway; income better than 10 per cent on $18,000, but will sell for $16,500 on terms. Investigate this place for a good investment. Rent can be doubled. 826½ 11-13 PASADENA AVE. Pico 1543.

FOR SALE—Double flat on double lot. Room for 4 more flats. This property must be sold this week. Make us offer on it.
D. HUGH KING,
306 Merritt Bldg. 14357.

FOR SALE—DOUBLE BUNGALOW, NEW. Hollywood way, fine neighborhood, close to car and schools. Income $1,500. Terms, $1,500. Terms. 529 TITLE INSURANCE BLDG. Pico 479.

FOR SALE—
Close-in double flat. Pays 18%. For quick sale will take $10,000. Worth $12,000. Terms.
EDWIN BAKER, Union League Bldg.

FOR SALE—By owner, 53 ft. improved on Ingraham, close in. Income $400 monthly. In line with class A building improvements. $32,000. Will make terms. Phone BDWY. 8280.

FOR SALE—Modern 24-room furnished apt. house cor. lot; good location; full price $11,000; $4000 cash. BROADWAY 733.

FOR SALE—Forced sale, double bungalow, modern; income $73; $3500, terms. 16867.

INCOME Property for Sale.

FOR SALE—
Phone Pico 1188.
W. A. HEITMAN CO.,
REALTORS,
Entire Ninth Floor, Merritt Bldg.,
Eighth & Broadway.

$6900 HANDLES WESTLAKE 2-STORY DUPLEX.
Newly renovated inside and out; 2-story, 6 rooms and bath each side; large lot; double garage; high ground; one block to car line. We offer an exceptional bargain at $7000.

$7000 BUYS DOUBLE BUNGALOW NEAR UNIVERSITY.
Contains 5 rooms and bath each side; finest condition; one block to three car lines; double garage.

$2900 HANDLES 2-STORY DUPLEX.
Location one of the finest residential districts in the city; 5 rooms and bath each side; hardwood floors; large lot; garage; perfect condition. A real bargain at $10,000; easy terms.

$7000 HANDLES PICO HEIGHTS 4-FAMILY FLAT.
Close in, near Washington st., 4 rooms, 1 bedroom and disappearing bed each; hardwood floors; 4 garages and lockers. Annual income $2880. Price $17,000, terms.

$10,000 HANDLES 4-FAMILY FLAT AND 5-ROOM CHALET.
Situated Hollywood way, near Sunset Blvd., on large lot, high, splendid location. Flat consists of 4 rooms each and chalet 6 rooms; one flat and chalet completely furnished. This residence built specially for small expense. Very desirable rooms to rent now. A-1 condition, lot alone will sell for what we want. Clean 10% per for house and lot. Immense living-room, large bedrooms, double sleeping porch. Very large cellar attic, two-room basement, garage, attractive grounds, paved street. Price $18,000, including furniture, or less unfurnished. Call week days only. 1212 CHANSE PT. Courtesy to agents.

FOR SALE—
A REAL BARGAIN.
Beautiful new stucco court. I have just completed this 10-room court and now find it absolutely necessary to sell. This court is very well constructed; as I built it for a permanent home for myself. Here is an opportunity you don't get every day, as I really need the money. It is priced for quick sale. Property must be seen to be appreciated. Income $22,000 net per year. Call now and you'll get it.
THOS. HOLLY 4988
74338. Eve. HOLLY 4988

FOR SALE—WESTLAKE CORNER.
This is a good bargain.
Property will positively be sold.
150 ft., W. 6th st. Good bldgs.
Income at low rentals, $5400 annually. (If desired) income can be doubled.
Property will surely double in value. Imprts., to duplicate, would cost $40,000. Look it over, but don't disturb tenants. Submit offer shown by appt. only.
PHONE OWNER, 554520.

FOR SALE—
DUPLEX SACRIFICE.
An actual cash buyer can be transferred, as must let go my duplex of 6-rm. each, 1 completely furnished; large lot—room for 2 additional flats. Price $6,000, all but $1,000 at the starting price of $18,000, all but agents see it, quick at $19 N. HELIO-per 2nd st., the last word in flat locations. 597108.

FOR SALE — $12,500. W. LAKE FLAT.
$2000 CASH. Paying 40% net on cash required. Situated on Lake Park. Hdwd. throughout, pool, and in excellent condition. You've seen waiting for this.
C. TURNUT CO.
805 West 7th st. 15820.

FOR SALE—ON EXCHANGE for L. A. property. Income store property in San Diego, bringing $12,200 per year, from March 1, 1922. $60,000 cash will handle. Value of property, $125,000. Address MRS. HILDA GAMBA, Box 10-E, R. F. D. No. 1, San Diego, Cal.

FOR SALE—Just finished, near Ambassador. By owner, 4-room flat building, exceptionally well constructed. Annual income $1750. Priced, and first bargain seeker will clinch it. Positively no agents. Address OWNER, E, box 902, TIMES BRANCH, or Phone 76071.

FOR SALE— BUNGALOW COURT.

24 PER CENT INVESTMENT.
10-unit court, furnished. Income $3840. A Close-in MR. McCARTHY, Wilshire 4475. Pennings, 10157. Call 815 S. Western.

FOR SALE—By owner, 4-unit new furnished Spanish bungalow court. Finest location in Hollywood foothills. Grounds beautifully landscaped; shrubbery and grass fully developed. Established income $4800. All leased by year. 1732½ MORGAN PL.

FOR SALE—One of the best 75x140 foot corners in city, with good 10-rm. house, 6 bedrooms. Can be turned into high-class income property. $16,000 takes it. Immediate possession. 1208 ALPAHAMBRA ST. 58915. Cora Meekins Rummel.

FOR SALE—TWO-FAMILY FLAT, NEAR W. Adams, just completed. Wonderful bargain at $5500. Only $2000 cash required. 529 TITLE INS. BLDG. Pico 479.

FOR SALE—Circumstances are such that I must sell my 8-unit plaster court, elegantly furnished, north of Wilshire blvd. Will sacrifice for a few days. MR. DARE, Wilshire 4475. Evenings Wilshire 8276.

FOR SALE—By owner, Wilshire district, new white plastered 4-family flat, 7 rms., 2 baths, $35,000. Good income. Phone 569138, or address X, box 852, TIMES BRANCH.

FOR SALE—MONETA AVE. SNAP.
56 ft. north of Vernon, with 4-room double bungalow. Only $12,000. Income $88 monthly. DOMBROWSKI, N.W. cor Moneta and Vermont.

FOR SALE—Biggest buy on W. Washington st., lot 55x149. Improved brick store bldg. Income in cash. Price $15,000. A snap. Will sell the business at inventory. 670 C. PECKHAM. 1101 Hibernian Bldg. 05892.

FOR SALE—Or Exchange—Fine colonial flat building; will accept clear Wilshire or Hollywood cash and mortgage two furnished; splendid income. 3040 S. HILL.

FOR SALE—Southeast corner of 8th and San Pedro; income $6600 a year. See J. A. WILCUT, owner, 538 H. W. Hellman Bldg. Phone 13609.

FOR SALE—INCOME $250 MONTH.
6 flats, Westlake district. Price $16,000 for quick sale. Make offer. MR

Los Angeles Daily Times.

WANTED—REAL ESTATE.

Income Property.

WANTED—
FLATS. DUPLEXES. COURTS.
All locations. Bona fide inquiries. Our attorney will call. Phone Mr. Keeler of Mr. Carter.
W. I. HOLLINGSWORTH & CO.
207/7. REALTORS. MAIN 4760.
Hollingsworth Bldg., 6th and Hill.

REAL ESTATE—For Exchange.

Miscellaneous.

FOR EXCHANGE—
HIGH CLASS
EXCHANGES
INCOME PROPERTIES
FINANCING
JOHN T. LAMBERT, INC., 1239 CIT. NAT. BANK BLDG. PHONE 63118; EVENINGS HOLLY 1914.

FOR EXCHANGE—

Downtown business corner south of Fifth street. Busy transfer point. Now building activity. Will show $116,000 assembly. April 1st value, $225,000. Suburb city of country. M. C. Kelley.

W. I. HOLLINGSWORTH & CO.
207/7. REALTORS. MAIN 4760.
Hollingsworth Bldg., 6th & Hill.

FOR EXCHANGE—2 southern level land. Fresno county. Alfalfa, cotton, grapes, all orchard purposes. Abundant water; two deep well gasoline plants. Oil boundaries. Value, $125,000 clear. Ripe for subdivision. Submit Los Angeles income. Mr. Kessler.

W. I. HOLLINGSWORTH & CO.
207/7. REALTORS. MAIN 4760.
Hollingsworth Bldg., 6th & Hill.

FOR EXCHANGE—Who wants 14 acres of elegant ground that grows anything? Plenty of water. Located 3 miles from Riverside, valued at $600 per acre. Will exchange for apts., apt. house, flats, residence or vacant lots in L. A. Will give or take cash difference. The property is clear. Address E., box 47, TIMES OFFICE.

FOR EXCHANGE—EQUITY IN 4 O'CLOCK SATURDAY EVENING THE TIMES' TELEPHONE SWITCHBOARD IS SWAMPED WITH "WANT ADS." AVOID DELAY BY TELEPHONING YOUR SUNDAY ADS. FRIDAY OR EARLY SATURDAY. PICO 4760; 10301.

FOR EXCHANGE—WANTED—FROM OWNERS. LIST YOUR PROPERTY. "MATCH ANY TRADE." Fred G. Pasma, 302 Baker-Detwiler Bldg.

FOR EXCHANGE—Or to rent, Riverside property. Will exchange for Los Angeles property. Owner, 1056 47th AVE. 11th st. car line.

Houses.

FOR EXCHANGE—

New Wilshire 7-room bungalow, tile bath, tile sink, 50-foot lot; will trade for lot, clear, or will assume. Owner, 1056 47th AVE. 11th st. car line.

FOR EXCHANGE—Well furnished 4-room bungalow, $4,175; equity $1,175; will exchange latter for lot or lots. BUNGALOW REAL ESTATE CO., 3771 S. Vermont.

FOR EXCHANGE—$12500 equity new 6-rm. house, 4 lots 50x135, payable $35 up; want automobile and cash. 07087.

FOR EXCHANGE—For income property, house, 2½ rooms, for residence in city. 1125 SOUTH HILL. Phone 64200.

Business Property.

FOR EXCHANGE—Store building at Holtville, rented 5 years, at $180 month; want income property to $35,000 equity. F. G. SIMMONS, Whittier, Cal.

Income Property.

FOR EXCHANGE—High-class income and residence property in Phoenix, Arizona, centrally located on main paved street. Price $50,000; clear. Also choice improved business property in Los Angeles, Santa Monica, Calif. Address Owner, 4319 HALLDALE AVE.

FOR EXCHANGE—$17,500 mortgage and choice improved Alberta land for good residence in L. A. 1975 W. WASHINGTON. T3368 evenings.

Country Property.

FOR EXCHANGE—Ranch. Will trade for income property, the value bargained at $40,000. 5-acre ranch, paid-up water, one mile east of corner car line, close to Rosemead. Address owner, 1 mile east of Rosemead, Calif. Ideal location. Elevation 2000 ft., California climate. P. A. ROBINSON, Bellflower.

FOR EXCHANGE—$25,000 acres good level land in Colorado; orchard and alfalfa; 2 miles boulevard; near railroad. $25 acre. E. P. GRAY, 536 Security Bldg. 61320.

Suburban Property.

FOR EXCHANGE—

A beautiful suburban home of 10 acres, 2 miles from the center of the entire county, 4 good 5-room houses, gas and electricity, water, plumbing, 2 kinds of the finest soil, orchard, alfalfa and berries; a most delightful view; you cannot beat it; 2 miles and can't take care of both of them. I can use most any good city property and can pay the best of the deal. Price $15,000. Owner,
J. G. FLOYD,
Pacific Beach, Cal.
Address P., box 2861, TIMES OFFICE.

TO LOAN—MONEY.

Real Estate and Improvements.

TO LOAN—$50,000, on income property, first or second trust deeds; also on contract; smaller amounts, for city, discount mortgages, contracts, trust deeds.
HOLMES INSURANCE AGENCY,
Pico 619. 324 Pacific Mutual Bldg.

RESIDENCE, APARTMENTS, FLATS—
In sums to suit borrower.
Building Loans.
Interest and 1 per cent per year.
CONSOLIDATED MORTGAGE COMPANY
426 Washington Bldg. Phone Pico 8338.

TO LOAN—Money at 6 per cent on residence only, in amounts of $5000 to $50,000; loans made in 10 years or longer. MODEL & DEWAR, Loan Dept., Suite 616-624 MERCHANTS' NAT. BANK BLDG.

PERSONAL—$100 to $5000.
Will make any good city or ranch loans. Lowest rates. Prompt service.
CONSOLIDATED MORTGAGE CO.
10301, 616-16 Rock Prob. Bldg. Pico 3949.

I HAVE a client who wants to purchase $100,000 bonds, South Dakota or other 6 per cent securities. A. J. WILLIAMS, 1015 Title Insurance Bldg. Phone Main 1944.

PERSONAL—
Bonds bought and sold.
MUNICIPAL BANKER ABOUT THE PROVIDENT PLEDGE LOAN CO., 231 Union Oil Bldg., cor. 7th and Spring.

REAL ESTATE—For Exchange.

Money on Diamonds, Etc.

DIAMONDS, JEWELRY—LIBERAL LOANS. Old and Reliable. No Misrepresenting.
Diamonds are safe left with us.
DIAMONDS kept in bank safety deposit vault. Interest very low. 24 yrs. same bldg.
REFERENCES—Any bank or jewelry firm.
RUSSEL LOAN CO.,
306-7 Stimson Bldg., 3rd & Spring, 62208

Money on Automobiles.

WE LOAN MONEY—

to individuals on automobiles. Also purchase auto contracts and finance private sales. It is the necessary to cancel your insurance policy if it covers loan. Our low rates and liberal terms will agreeably surprise you. Ask for Mr. Donaldson.
L. DONALDSON INVESTMENT CO.,
132-136 W. Pico. 15006.

AUTO LOANS ONLY—
PAY WHILE YOU RIDE.
OUR RATES LESS; POWER; OUR TERMS LONGER.
LASKER BROS. FINANCE CO., INC.,
(PIONEERS IN AUTO LOANS.)
SUITE 522 L. A. RAILWAY BLDG.,
11TH AND BROADWAY.
MAIN 2194. 04336.

LOANS made and you receive your money in 15 minutes. Inc., $5.50 per $100 for 6 months. No extra charges. Call and we can prove it by what we have done. We don't ask for cash. Insurance. L. MIDDLECOFF, 1015 Title Insurance Bldg.

IT IS not necessary to cancel your present insurance, pay brokerage, sling coats, insurance fee or costly collision insurance. Let us negotiate a loan on your car. See MR. HALL, 1201 W. Pico.

AUTOMOBILE LOANS—
At reasonable rates.
Payable in small installments.
A. J. LASKER CORPORATION,
Suite 522 L. A. Railway Bldg.

INDIVIDUAL AUTO LOANS—
NO—RED TAPE—NO DELAY.
NO COMMISSION OR BROKERAGE.
Your business strictly confidential.
$3.50 for 6 mos.' interest for each $100. Your own car security. If $ covers loan.
EVERETT A. SMITH, 1925 S. MAIN.

WE LOAN money on automobiles or refinance your contract in case you want to lower your monthly payments.
L. L. BAXTER,
1030 S. Flower st. 62975.

PRIVATE PARTY LOANS ON AUTOS. Deals between individuals, financed by terms. Contract payment reduced. Discounts aided. Cash wanted. KIRBY, 4562 S. Vermont.

AUTO LOANS QUICKLY MADE.
I HAVE MONEY TO LOAN ON AUTOMOBILES AT LOWEST RATES.
CHAS. H. THOMPSON, 224 W. 12TH.

AUTO loans, delinquent payments refinanced. Pay while you ride. Quick action. H. G. McKINNEY, 1015 S. Main.

H. B. BOLLINGER—
Auto financing. 1301 S. MAIN.

MONEY WANTED.
Real Estate and Collaterals.

WANTED—$ building loans of $10,000 each on two 6-family flats to be built near Hollywood Blvd. and Western Ave. to take 7½ each; will pay 7 per cent and 1 per cent commission. BURTON BENWELL, 2922 S. Flower st. Phone South 1573-J.

WANTED—
Money in various amounts to lend on improved property in Wilshire and Hollywood sections. Conservative loans paying 6 and 7 per cent. Mr. Hall, 1st floor, Investment.
T. H. B. FRANK McLEAN CO.,
Loans Building, Beverly Blvd. at Wilshire at Vermont. Wilshire 1400.

WANTED—
$1800.
West loan $1800 for 3 years at 8 per cent, payable quarterly. Improved Los Angeles real estate security, valued at $4000. Address owner, 1029 Stock Exchange, 629 S. Spring.

WANTED—$6000 at 8 on beautiful new bungalow court, lot 50x240, Morton Ave. near Sunset Blvd. Improvements are three 5-room bungalows and one 4-room bungalow. Income each month, $115. Value, $15,000. AMERICAN MORTGAGE CO., 404 Metropolitan Bldg. 10045.

WANTED—$150,000 to complete business building on Hollywood Boulevard near Vermont, the best investment corner in Los Angeles. Rentals will be applied on interest. Will pay 8% if in three years. Will pay Hurd interest. Address H, box 185, TIMES OFFICE.

WANTED—
PRIVATE MONEY WANTED.
Reliable builders, can get you 10 per cent in for your money on amounts from $200 to $5000, secured by first mortgage real estate as security. Address Postoffice BOX 1782.

WANTED—$14,000 at 8 on beautiful business court in best part of Hollywood, on Beachwood Drive near Franklin Ave. Lot 110x165. 9 rooting units, 4 and 6 rooms. Also 3 garages. Income $130 per month. AMERICAN MORTGAGE CO., 404 Metropolitan Bldg. 10045.

WANTED—$10,000 TO $50,000.
An organization of real estate syndicates to take over large Wilshire district subdivision, tracts large. I have ample client to $150,000 cash to handle. Price must be right. Can close during the next year. See C. C. ALBRIGHT, 101 Mer. Nat. Bank Bldg.

WANTED—$1,000 TO $5,000.
MAKE YOUR MONEY EARN MORE.
Why take 4 per cent while our clients are getting 12? Security first liens, five to ten year loans. Place any amount from $1000 up. Loan Dept., 229-230 UNION OIL BLDG.

WANTED—
$8000 for three years. Value of property $15,000. Security ample. Address P., box 2, FRANCIS AVE., or telephone 52219.

WANTED—$12,000 at 8 on new 6-room 6-flat building, Hoover district. Income $1,440 per month. Value $20,000. AMERICAN MORTGAGE CO., 404 Metropolitan Bldg. 10045.

WANTED—$10,000 at 8 per cent; $20,000 at 7 per cent; $2000 and $2500 on first-class improved property; 8 per cent, payable quarterly. OWOOD E. W. LITTLE, 619 H. W. Hellman Bldg. Phone 13153.

WANTED—$2000, first mortgage (8 per cent) 10 years; also $1000 last, worth $7000. Clemens. Will build 4-flat building; reservoirs, plant corp. Prof. 4454United land, worth $600 acre. LINCOLN 716.

WANTED—$1400 at 8; new 5-room bath and double garage, lot 50x112, Glendale. Home of owner. $4200. S. R. HARNIST & CO., 331 H. W. Hellman Bldg., Pico 1822, 14757.

WANTED—$12,000 at 8 on new 5-room bungalow, near Cowanda and Sunset Blvd. Value $20,000. Income $2500. AMERICAN MORTGAGE CO., 404 Metropolitan Bldg. 10045.

WANTED—MONEY—
WE HAVE SPECIALIZED IN LOANS on real estate for many years in this locality. We know values and opportunities.
PATTEE & PATTEE, 1217 Haas Bldg. 62885.

WANTED—$1800 on 5-room, colonial, apartment, completely furnished. Also $2500 on bungalow court. 1209 Court Bldg., 416½ W. 8th st. Rooms 3, 4, 5.

FOR SALE—45-ROOM HOTEL. Location the best. Hot and cold water in all rooms. Newly furnished. Netting the owner around $600 per month. Will take $12,000 cash. Corner. 5½-year lease. Rent $150. Price $45500, with $20000 cash. Call on M. M. TEATER & CO., 506 S. Hill st. Rooms 3, 4, 5.

FOR SALE—Rooming house; near Pico; rent $40; brick; 16 rooms; price $2250; only $1500 down; transfer; equity; reports 10%. Also 4 flats; 4 rooms; something seldom offered; averages. SHELDON, 601 Hibernian Bldg., 6th Spring.

FOR SALE—WESTLAKE-WILSHIRE WAY. very fine furniture, carpets and draperies; fine home with income. Price $3200.
WESTLAKE REALTY CO., 58311.
501 New Pantages Bldg., 7th and Hill.

FOR SALE—50-ROOM BRICK hotel, close in, steam heat, h. & c. water, 5-year lease, rent $15 per room; nets $700 per mo. Satisfies on account sickness. Only $18,500, good terms. SHEPARD, with REED REALTY CO., 1063 S. Broadway, Pico 2801.

FOR SALE—Hotel, brick building, 82 rooms, good and solid estate; private baths, new lease, reasonable rent; guaranteed-door people. Call 304, and "Figueroa, G. J. LARA-MENDE, with A. L. HAMELL & CO., 617 W. 6th st. Main 6567.

FOR SALE—Hotel, 82 rooms, near Figueroa and Seventh; this is a bargain for quick sale. LAMELL & CO., with A. L. HAMELL & CO., 617 W. 6th st. Main 6567.

FOR SALE—
50-room hotel, right downtown; rent $80; lease 3 years, rent $300 mo. $4000 for handle. 9TH ST. REALTY, room 205-206, 417 Main.

FOR SALE—7 rooms, good furniture, in brick building, close in; rent $125. Cash down only $800. Call 206 DELTA BLDG., 426 Spring.

FOR SALE—48 rooms, 3 years' lease to rent, close in, nets $500 mo. Only $4000 cash, small balance. FIFTH ST. REAL-TY CO., 411 Pacific Mutual Bldg.

FOR SALE—Rooming-house, 14 rooms; running water; brick bldg.; rent $42; good lease; $2000 handles; price $3000; easily-ty. SHELDON, 601 Hibernian Bldg., 6th Spring.

FOR SALE—18 rms. elegant furniture, west side, clearing $550 monthly; price $6700. Terms. Call 206 DELTA BLDG., 426 Spring.

FOR SALE—10 rooms, new furniture, rugs, garage, rent $100, beautiful home, $1700. 1760 W. Adams st.

FOR SALE—28 rooms, 5 years' lease, transferable lease, corner. 545 CROCKER.

FOR SALE—3-story brick hotel. Beautifully furnished. $50,000 cash. 324 SYCAMORE, 324 W. 2nd st. 61280.

FOR SALE—12-room rooming-house, double garage; fine location; desirable house; $800 handles. Two cars. WEST 027.

FOR SALE—Fine rug bargain, $4500; lease and furniture. 10501.

Wanted.

WANTED—HOTELS AND APT.-HOUSES. LARGE LUMBER BUYERS. UNITED UNION SALES CO., 321 W. 3rd st. 61828.

MORTGAGES, TRUST DEEDS.

FOR SALE—1ST MTG., $1250.
Discount $100.
Trust deeds, $1100—$1130.
8 per cent discount. Well secured.
C. DORMAN, 204 Bradbury Bldg. 11604.

WANTED—$1,000 to $25,000.
$100,000 on hand for second trust deeds; will buy your paper within 24 hours. No red tape. KASS & RUBEN, 608 Van Nuys Bldg.

WANTED—To buy mortgages, second trust deeds, my own funds, quick action. See me personally. ALBERT LANE, 905 Van Nuys Bldg. Main 4648.

I BUY mortgages, trust deeds and contracts; pay own funds, money at once. CHARLES G. SQUIRE, suite 315 Title Insurance Bldg. Corner 5th and Spring Sts. Pico 2804.

FOR SALE—$1250 trust deed; 8%, first mortgage; $1250. Discount $250 for cash. 10501.

WE BUY trust deeds, mtgs., contracts. Money waiting without delay. MILLER, 416 Story Bldg. 10 Story, 07766.

WANTED—$5000 first mortgage on 11-room house; no commission. WEST 2001.

MORTGAGES, TRUST DEEDS.

FOR SALE—
FIRST MORTGAGES,
$2000 to $4000.
For sale to private investors, first mortgages on new homes in Angeles Mesa. The highlands of the southwest. These mortgages are less than 30 per cent of the selling price of our homes, and range from $2400 to $4000 each, interest at 7 per cent, payable quarterly, and are guaranteed by this million-dollar company.
ANGELES MESA LAND CO.,
W. F. Jeffries, Pres.,
Owners and Builders,
612 New Pantages Bldg.,
7th and Hill Sts.
Phones: 11234
Ask for Mr. Moore,
Mgr. Mortgage Dept.

8 PER CENT FIRST MORTGAGES.
We offer for sale to conservative investors gilt-edged first mortgages, 3 to 5 years, in amounts from $1250 to $10,000; valuations 40 to 50 per cent.
THE MANNEN & CARLSON CO.,
219 Wilshire Bldg., 6th and Western.
Phone 10300. Res. 57744.

WANTED—Are you tired of waiting? We will buy your real estate contracts, mortgages, trust deeds. The House of Quick Service.
FRIENDLY & PURDUE,
1004 Van Nuys Bldg.

WANTED—Second trust deeds, mtgs., contracts bought. Owner, 6-rm. house, $4500. MILLER, 416 Story Bldg., 6th & Broadway. 07780.

FOR SALE—$2000 first for $1800; on $4500 bungalow, 307 O. T. JOHNSON BLDG.

STOCKS AND BONDS.

GARNER & CO., Mercantile Place, are always ready to buy or sell marketable stocks or bonds, including U. S. govt. and foreign issues. Phone Pico 58.

FOR SALE—Below value, several business shares capital stock of Contract Print Co. Address A. B., box 182, TIMES OFFICE.

MINES AND MINING.

GOLD-silver-lead mine, will sell outright or lease and purchase agreement. C. A. CRILLAN, box 144 Saugus, Cal.

HOTELS, ROOMING-HOUSES—
For Sale, Exchange, Lease, Wanted.

For Sale.

FOR SALE—

LOS ANGELES REALTY CONCERN,
SUITE 305 HIBERNIAN BLDG.

WILL BUILD TO SUIT TENANT.

WE HAVE AN UNUSUAL OPPORTUNITY WHERE, FOR A FINANCIALLY RESPONSIBLE TENANT, THE OWNERS WILL CONSIDER BUILDING A 426 TO 500-ROOM CLASS A HOTEL ON THE ULTRA MODERN HOTEL BUILDING ON ONE OF THE BEST CORNERS IN THE BEST PART OF BUSINESS SECTION. PARTY MUST HAVE AT LEAST $100,000 IN CASH AND ESTABLISHED HIGH-CLASS HOTEL MAN, TO WHOM WE WILL GIVE A 25-YEAR LEASE AT A VERY REASONABLE RENTAL. NO INFORMATION GIVEN, EXCEPT TO PERSONS WHO CAN QUALIFY AS ABOVE. HANDLED EXCLUSIVELY BY THIS FIRM.

HOTEL—WEST SIDE.

CONTAINING APPROXIMATELY 60 ROOMS; LIGHT HOUSEKEEPING ROOMS WITH BATH; BRICK BUILDING; EQUIPMENT IN EXCELLENT CONDITION. PRICE $40,000. ONLY $12,000 CASH. AN OPPORTUNITY FOR SOME ONE TO GET INTO THE BUSINESS. TEN-YEAR LEASE AT ONLY $8 A ROOM.

APARTMENT-HOUSE.
EXCELLENT LOCATION.

CONTAINING 80 ROOMS, MOSTLY SINGLES; RENT ONLY $480. TEN-YEAR LEASE; FURNITURE AND EQUIPMENT OF EXCELLENT QUALITY AND CONDITION. PRICE $17,500. WILL EXCHANGE EAST. A WONDERFUL BUY.

SEE US FOR HOTELS AND APARTMENT-HOUSES. WE HAVE LISTINGS OF BEST BUYS IN THE CITY.

LOS ANGELES REALTY CONCERN,
SUITE 305 HIBERNIAN BLDG.
PHONES: 67381, PICO 270.

FOR SALE—
W. A. HEITMAN CO.
Entire Ninth Floor Merritt Building.

60 rooms of very good furniture and 5-year lease at $1050 per month. Only reason for leaving, house is always full and has gross income of $1200 per month. Exceptional opportunity for some one to step in. The owner is retiring and offers this attractive place for $15,000, $10,000 cash and balance very easy. This is a real good buy.

W. A. HEITMAN CO.
Entire Ninth Floor
Merritt Bldg. Pico 1156. 9th & Hope.

FOR SALE—

$12,000. CASH. BIG 130-ROOM HOTEL & APTS. $12,000. CASH.

All rooms hot and cold water, 22 private baths, 2 blocks west of Bdwy. Rent $450 per month on new straight 5-yr. transferable lease. Income $1,200 per month. Value $30,000. AMERICAN MORTGAGE CO., 404 Metropolitan Bldg. 10045.

322 Laughlin Bldg., 215 S. Broadway.

FOR SALE—C. 500M BRICK HOTEL. Located in the transient district. Modern in all respects. Income $1,000 per month. Steam heat, hot and cold water in all rooms. Handsomely furnished. 4 years' lease. Rent $150. Price $10,000, with $3000 cash. See M. M. TEATER & CO., for quick sale. 506 S. Hill st. Rooms 3, 4, 5.

FOR SALE—

LACEY & CO.
66-room hotel, 5-year lease, income $22000; rent $7,000.
44-room apt.-house, 5-year lease, income $900; $7800 will handle.
Duplex flats, new, 5-yr. lease, nets $400; close in; bargain.
521 W. 3RD ST., room 319, Bdwy. 1187.

FOR SALE—20-ROOM HOTEL, with a beautiful apartment of 4 rooms and bath adjoining. Most completely furnished hotel in the city. Cost $15,000 to furnish. Will sell for $10,000 cash. Will trade for close in flat building, 4 to 6 families. Lease 5 years. Rent $250. Price $14,500, with $10,000 cash. Call on M. M. TEATER & CO., 506 S. Hill st. Rooms 3, 4, 5.

FOR SALE—45-ROOM HOTEL. Location the best. Hot and cold water in all rooms. Newly furnished. Netting the owner around $600 per month. Will take $12,000 cash. Corner. 5½-year lease. Rent $150. Price $45500, with $20000 cash. Call on M. M. TEATER & CO., 506 S. Hill st. Rooms 3, 4, 5.

FOR SALE—Rooming-house, 24 rooms; fine location, netting around $400 per month. Will take $6000 cash. Lease 5 years. Rent $250. Price $4500, with $2000 cash. Call on M. M. TEATER & CO., 506 S. Hill st. Rooms 3, 4, 5.

FOR SALE—Rooming-house, near depot; 7 rooms; rent $40; brick; 16 rooms; price $2250; only $1500 down; transfer; equity; reports 10%. Also 4 flats; 4 rooms; something seldom offered; averages. SHELDON, 601 Hibernian Bldg., 6th Spring.

FOR SALE—WESTLAKE-WILSHIRE WAY. very fine furniture, carpets and draperies; fine home with income. Price $3200.
WESTLAKE REALTY CO., 58311.
501 New Pantages Bldg., 7th and Hill.

FOR SALE—50-ROOM BRICK hotel, close in, steam heat, h. & c. water, 5-year lease, rent $15 per room; nets $700 per mo. Satisfies on account sickness. Only $18,500, good terms. SHEPARD, with REED REALTY CO., 1063 S. Broadway, Pico 2801.

FOR SALE—Hotel, brick building, 82 rooms, good and solid estate; private baths, new lease, reasonable rent; guaranteed-door people. Call 304, and "Figueroa, G. J. LARA-MENDE, with A. L. HAMELL & CO., 617 W. 6th st. Main 6567.

FOR SALE—Hotel, 82 rooms, near Figueroa and Seventh; this is a bargain for quick sale. LAMELL & CO., with A. L. HAMELL & CO., 617 W. 6th st. Main 6567.

FOR SALE—
60-room hotel, right downtown; rent $80; lease 3 years, rent $300 mo. $4000 for handle. 9TH ST. REALTY, room 205-206, 417 Main.

FOR SALE—7 rooms, good furniture, in brick building, close in; rent $125. Cash down only $800. Call 206 DELTA BLDG., 426 Spring.

FOR SALE—48 rooms, 3 years' lease to rent, close in, nets $500 mo. Only $4000 cash, small balance. FIFTH ST. REALTY CO., 411 Pacific Mutual Bldg.

FOR SALE—Rooming-house, 14 rooms; running water; brick bldg.; rent $42; good lease; $2000 handles; price $2000; easily-ty. SHELDON, 601 Hibernian Bldg., 6th Spring.

FOR SALE—18 rms. elegant furniture, west side, clearing $550 monthly; price $6700. Terms. Call 206 DELTA BLDG., 426 Spring.

FOR SALE—10 rooms, new furniture, rugs, garage, rent $100, beautiful home, $1700. 1760 W. Adams st.

FOR SALE—28 rooms, 5 years' lease, transferable lease, corner. 545 CROCKER.

FOR SALE—3-story brick hotel. Beautifully furnished. $50,000 cash. 324 SYCAMORE, 324 W. 2nd st. 61280.

FOR SALE—12-room rooming-house, double garage; fine location; desirable house; $800 handles. Two cars. WEST 027.

FOR SALE—Fine rug bargain, $4500; lease and furniture. 10501.

Wanted.

WANTED—HOTELS AND APT.-HOUSES. LARGE LUMBER BUYERS. UNITED UNION SALES CO., 321 W. 3rd st. 61828.

APARTMENT HOUSES—
For Sale, Exchange, Lease, Wanted.

For Sale.

FOR SALE—
40-room apartment house, all private baths. Ideal location in path of developments where values will double within 2 years. Income in excess of $12,000. Elegantly furnished. Lot $50x00 feet; 2-story brick. Price $120,000; less than 10 per cent of the selling price of our homes, and range from $2400 to $4000 each, interest at 7 per cent, payable quarterly, and are guaranteed by this million-dollar company.
ANGELES MESA LAND CO.,
W. F. Jeffries, Pres.,
Owners and Builders,
612 New Pantages Bldg.,
7th and Hill Sts.
Phones: 11234
Ask for Mr. Moore,
Mgr. Mortgage Dept.

MODERN BRICK APT.-HOUSE ON CORNER. GOOD BUSINESS LOCATION. 78 NICELY FURNISHED ROOMS; STEAM AND COLD WATER IN EVERY ROOM. GOOD LEASE. INCOME $2000 MONTH. $16,000 WILL HANDLE. PRICE $21,000.

SEE MATTHIAS ABOUT IT.
720 E. SPRING ST., GROUND FLOOR.
PICO 1013. PICO 1013.

FOR SALE—
APARTMENT SPECIAL.

28 ROOMS, STRAIGHT 5-YR. TRANSFERABLE LEASE; RENT $290 PER MONTH; WILL HANDLE FOR $3000 CASH. CLOSE IN, WEST SIDE; A REGULAR BARGAIN. MR. SULLIVAN, 222 I. W. HELLMAN BLDG.

FOR SALE—26-ROOM APTS. West side location, close in. All single apartments. Modern, up to the minute. Nicely furnished. 3 years' straight lease. Rent $125. Price $4000, with $1500 cash. See M. M. TEATER & CO., 506 South Hill st. Rooms 3, 4, 5.

FOR SALE—48-room modern west side apartment house, good building. Fine location, rent $275. Shows a profit of $500 each month handles. Small balance, see SHEPARD, with REED REALTY CO., 1063 S. Broadway. Pico 2801.

FOR SALE—Apt.-house of 42 rooms, marble entrance, cor. 87. Figueroa and Sixth; rent only $250 lease; mahogany and oak finish; $3000 handles. Small balance. Owner must sell. Call 206 DELTA BLDG., 426 Spring.

FOR SALE—C. 500M BRICK HOTEL. Located in the transient district. Modern in all respects. Income $1,000 per month. Steam heat, hot and cold water in all rooms. Handsomely furnished. 4 years' lease. Rent $150. Price $10,000, with $3000 cash. See M. M. TEATER & CO., for quick sale. 506 S. Hill st. Rooms 3, 4, 5.

FOR SALE—
LACEY & CO.
66-room hotel, 5-year lease, income $22000; rent $7,000.
44-room apt.-house, 5-year lease, income $900; $7800 will handle.
Duplex flats, new, 5-yr. lease, nets $400; close in; bargain.
521 W. 3RD ST., room 319, Bdwy. 1187.

FOR SALE—20-ROOM HOTEL, with a beautiful apartment of 4 rooms and bath adjoining. Most completely furnished hotel in the city. Cost $15,000 to furnish. Will sell for $10,000 cash. Will trade for close in flat building, 4 to 6 families. Lease 5 years. Rent $250. Price $14,500, with $10,000 cash. Call on M. M. TEATER & CO., 506 S. Hill st. Rooms 3, 4, 5.

FOR SALE—
$10,000 buys 6 substantial interest in a high-class Southern Cal. industrial. Bank and other references. Money to be used for new equipment. Address G, box 243, TIMES OFFICE.

CORNER opportunity, man or woman, to service and operate accessory. Interest in established high-class garage, repairs, etc.; fireproof; excellent Los Angeles location. Address Z, box 20, 219 Roxy Building. Phone Main 6276.

FINANCIAL INDEPENDENCE.
Anyone with $10 can start on his or her way to financial independence. Write for free booklet. Don't wait. Write, don't delay. C. W. KENDALL, 419 Washington Building.

WANTED—Broker with $ and selling organization to handle Southern California for well-known manufacturer. Liberal terms given. Address S, box 544, TIMES BRANCH.

BUSINESS CHANCES.

Miscellaneous.

PROFITABLE BUSINESS—
Established business man desires reliable party with very profitable proposition. Requires investment of $1,000 to half interest. Prefer man with auto or executive qualifications. Call 1215 HIBERNIAN BLDG., 6th & Spring.

$900 IS TOTAL PRICE, WELL-ESTABLISHED cafeteria, including equipment, cleaning $300 monthly; by owner. Call Dunham's, 1st floor, Spring-Broadway. Owner making change; wants larger place. MANWARING, 10312.

WELL Drilling Outfit—
A splendid opportunity is now open for a good man to go in the light and heavy well drilling business. Only one of the best outfits in the city. $600 will handle. If you mean business, investigate. Address agents, Lamb & Grimp Mfgs., Charles Parish Co., 849 S. Bdwy.

SAVE BIG CAPITAL—

Write for free copy "Quick Fingering" if you need big capital for oil. Mining or other propositions. Orvis Co., 1441 CUNNINGHAM, FINANCIAL SPECIALIST, 418 Grant Bldg., Los Angeles, Cal.

HALF INTEREST in high-class, meritorious watch-winder patent. Only little investment in six months, and will give security guaranteeing from $10,000 to $20,000 annually for business. Will pay you to investigate this proposition. Address T, box 208, TIMES BRANCH.

WANTED — Party with $2000 to $10,000, active or silent, go in on the ground floor and help start large manufacturing business; partnership between here and Frisco. Will pay interest. Address F, box 200, TIMES OFFICE.

TO GET INTO BUSINESS OR TO GET OUT OF BUSINESS SEE
MR. McFARLAND WITH
WINCHESTER & SCHWEINHARD,
Suite 218 Orange Bldg. 124 W. 4th.

ARE YOU to tell you of a chance to invest in a large manufacturing proposition selling safety and insurance quick profits. Address HOFFMAN, 215 Higgins Building, Los Angeles, Cal.

EDUCATED man or woman with good personality can secure a business in Central California that will clear over $1000 a month. $2500 buys it. Address F, box 596, TIMES BRANCH.

PARTNERSHIP SPECIAL—
Established business firm. Net profits average $15,000 month. $25000 cash required. Will stand strictest investigation. 1760 W. Adams st. Phone 23154.

WANTED—Man with $ to buy half interest in well-established business. Investment secured by real estate. Address F, box 2, TIMES OFFICE.

$18,000 buys a substantial interest in a high-class Southern Cal. industrial. Bank and other references. Money to be used for new equipment. Address G, box 243, TIMES OFFICE.

CORNER opportunity, man or woman, to service and operate accessory. Interest in established high-class garage, repairs, etc.; fireproof; excellent Los Angeles location. Address Z, box 20, 219 Roxy Building. Phone Main 6276.

FINANCIAL INDEPENDENCE.
Anyone with $10 can start on his or her way to financial independence. Write for free booklet. Don't wait. Write, don't delay. C. W. KENDALL, 419 Washington Building.

WANTED — Broker with $ and selling organization to handle Southern California for well-known manufacturer. Liberal terms given. Address S, box 544, TIMES BRANCH.

BUSINESS CHANCES.

Miscellaneous.

FOREIGN MANUFACTURER desires man capable of organizing, financing and taking complete charge of the sale and distribution of a specialty which, because of its nature, sells best during times of financial stringency; this article has had a sale of approximately $3,000,000 in Europe since invented a year ago; it sells for less than it can be manufactured for in this country, and yet will pay a man an exceedingly handsome income. Do not answer this unless you are able to finance a good proposition and can furnish gilt-edge references. Write P. L. TEIGEN North American Representative of C. L. Hisenor Company, 705 Lumber Exchange, Minneapolis, Minn., U. S. A.

WANTED—Men and women in city and country towns to work at home decorating farms, twigs, leaves, small tips of pines with cones on them, tips of spruce cones, pine cones and a large variety of shrubbery. There can be highly and artistically decorated with glider's bronzes; you can earn big money at home; we will be glad to explain. Write us immediate success by MRS. DEVOE & DEVOE Mgrs., Charles Parish Co., 849 S. Bdwy.

$900.00

Will let you participate in the earnings of a company whose div'dends have averaged over 100 per cent per year for the past 15 years

Their product is so staple as to what and the greatest turnover possible in this line and is predicted to at the head of the company. If you are interested in an investment of this kind address C. A. BRIGG, 825 Stock Exchange Bldg.

A CONTRACTOR, operating extensively in Los Angeles has a contract that is big for his finances, but is a cent per contract that should net more than $1,000,000. Join me and help handle it. I can interest any banker will back me up—A heavy and quick profit. I'll prove this up to the satisfaction of any banker. Address X, box 335, TIMES BRANCH.

SOUTH AMERICA, party to invest $250,000 and act as treasurer. Stupendous production (grow alone) to play throughout big cities of South America. Estimate on production Buenos Aires; will give half interest; investment amply secured; a wonderful thing; huge profits assured. Investor can handle all finances and reimburse himself out of first profits. For full particulars apply 625 W. HELLMAN BLDG.

WANTED—Some one in touch with capitalists to finance company to handle $250,000 on fully developed gold mine of enormous value. Address 2, box 566, TIMES BRANCH.

$18,000 buys a substantial interest in a high-class Southern Cal. industrial. Bank and other references. Money to be used for new equipment. Address G, box 243, TIMES OFFICE.

CORNER opportunity, man or woman, to service and operate accessory. Interest in established high-class garage, repairs, etc.; fireproof; excellent Los Angeles location. Address Z, box 20, 219 Roxy Building. Phone Main 6276.

FINANCIAL INDEPENDENCE.
Anyone with $10 can start on his or her way to financial independence. Write for free booklet. Don't wait. Write, don't delay. C. W. KENDALL, 419 Washington Building.

WANTED — Broker with $ and selling organization to handle Southern California for well-known manufacturer. Liberal terms given. Address S, box 544, TIMES BRANCH.

BUSINESS CHANCES.

Miscellaneous.

FOR SALE—ON TRADE—

A $5000 MERRY-GO-ROUND.

Now in location in Los Angeles. Is a money-maker. During the business interests owner will sell or trade for city lots or acreage. Inquire at the DENE, 1000 S. HOPE ST., 9 to 11 a.m.

WANT 4 men with $1000 each to join in mining deal to ship high-grade ore; and take interest in properties. Address F, box 2, TIMES OFFICE.

OLD ESTABLISHED wholesale and retail beverage, malt, hops and soodial mfg. business. CALIFORNIA WHOLESALE BEVERAGE CO., 1000 Maple Ave.

WANTED—Party with some cash to take charge of our fully-equipped ranch; too much responsibility for 2 owners. Address F, box 1, TIMES OFFICE.

EXCELLENT site for lumber yard, hollow ware, hardware, grocery, drug-store, or any other trade; corner, 50 feet, 2 M. Rose; $25 S. Olive st.

FOR SALE—In West Adams district, confectionery in theater building; low rent; lease. Address F, box 1, TIMES OFFICE.

WANTED—Someone to build small business court; 10 units; $1000 each; $100 down, $10 per week. Address F, box 1, TIMES OFFICE.

DOWNTOWN RESTAURANT, $1800. Central location; good lease and business; 300 SAN FERNANDO BLDG. 4th and Main sts.

FOR SALE—Rooming-house, including 4 living-rooms, bath, suitable for most anything; cleaning and pressing, etc. Only $1500, terms. 9TH FLOOR, 304 Washington Bldg.

FOR SALE—Grocery and meat market; fine good business. 1175 WEST VERNON AVE. Ver. 1031.

WILL TRADE 1st on dry goods store 2817½ SEVEN AVE. 11:30 a.m. Saturday! Lumber rooms; owner, retiring.

FRUITS & vegetables

FAR EAST WILL COME UP TODAY.

Principles Adopted Are Not Made Clear.

Chinese Delegation Fears Final Result.

Published Views of British Unofficial.

(Continued from First Page.)

and South Manchuria also might be reached tomorrow, bringing the delegates face to face with some of the most complicated questions of the negotiations.

Meantime naval experts will continue work on details of the American reduction plan, and the land armament negotiations will wait for the more pressing topics to be disposed of. Subcommittees will be organized to begin investigation of such collateral issues as airplanes, poison gas and the rules of warfare, but if a comprehensive plan for land armament limitation is to be worked out, it will be in a later stage.

HOLIDAY OBSERVED.

Thanksgiving was observed generally as a holiday by the delegates.

Despite the flurry caused by the disagreement over the open-door principles, the delegates generally expressed confidence that the Far Eastern negotiations were proceeding toward definite accomplishments. The American delegation seemed particularly optimistic, for it was said to believe the plan of campaign laid down by it had become a vehicle of continuing progress. It was revealed that the purpose in bringing forward the four principles framed by Elihu Root relative to China was to form a background for further proceedings in dealing with the details of matters set out in the Chinese ten points and other open issues.

So far, it was said, there has been no attempt to deal with details. There have been conversations between delegates, and spokesmen for the delegations have not hesitated to make the press pretty well acquainted with their own views, but the conference was said to have confined its discussion to the Root resolutions, in connection with the corresponding section of the Chinese ten points.

There has been a deliberate purpose by the Americans in adopting this method, which, in a war constitutes a precedent in international conferences. The design is said to have been to bind in the most solemn manner each nation represented to the observance of each of these four points. Then when the time comes for consideration of details they will be classified and discussed under appropriate headings, and it is calculated that in the end there will be no escape from the application of the broad principle nor opportunity for misunderstanding or double construction.

CUSTOMS SUPERVISION.

International supervision of Chinese customs must continue on the present basis for the present, according to the American point of view, notwithstanding aspirations of the Chinese. There are many reasons regarded as sound by the American delegates for holding to this view, not the least of which is doubt as to the power of the Peking authorities to carry out any of their large engagements until conditions are more stable.

Continuance of international supervision of Chinese customs, finances, and even railroads, is not regarded by the American delegation as in any sense inconsistent with the declarations in the Root resolutions for the maintenance of Chinese integrity and independence. Other independent nations frequently have entered into contractual or treaty relations with other governments or private agencies for the supervision of public works and even of many functions of government.

It is held that as a sovereign nation China now has the same power to enter into such arrangements in the future.

The American attitude toward extra territoriality is said to be that the United States is ready to give up her extra territorial rights when the Chinese are able to administer justice competently. Analagous positions already have been indicated by Great Britain, France and several other nations, and tonight a more detailed outline of the Japanese view was made available.

The proposal to abolish the extra territorial rights, it was said, arouses sympathetic interest among Japanese people. Japan was said to favor in principle the lifting of the system of foreign tribunals in China, but was doubtful whether China immediately could appoint its own judges for the trying of cases involving foreigners.

It was conceded by Japanese that extra territoriality is disadvantageous to China because in substance it is a violation of their territorial integrity and constitutes a kind of humiliation.

BUSINESS CHANCES WANTED.

WANTED—DO YOU WANT TO SELL? NO CHARGE. NO UNDUE PUBLICITY. YOU LIST YOUR BUSINESS WITH US. WE PRODUCE THE BUYER AND GUARANTEE RESULTS IN TEN DAYS. Sabey, 3044, 519 Chapman Bldg., 8th &Hope.

WANTED—Young man with a successful record in New York City will invest if insured proper protection for money. All references given and required. Address F, box 250, TIMES OFFICE.

WANTED—Would like to rent or buy country motion theater in town of about 12 or 15 hundred people, fully equipped. Give details. Address F, box 15, TIMES OFFICE.

WANTED — Newspaper, either daily or weekly in live town in prosperous agricultural community, will pay cash. Prefer town to reasonable. THOMAS MURPHEY, Woodmont, Pa.

WANTED—To buy book store in Los Angeles. I am prepared to pay cash for stock of books and stationery. Address me, giving particulars. F. E. L. Address F, box 244, TIMES OFFICE.

WANTED—ALL CLASSIFIED ADVERTISEMENTS FOR THE SUNDAY TIMES MUST BE RECEIVED BEFORE 9 P.M. SATURDAY.

WANTED—If you want to buy or sell a business, give us details. We do all the advertising. Quick results. No misrepresentation. GRAVES & CO., 727 Chapman Bldg.

WANTED — BUSINESS OFFERINGS. RUBE CLEAN, QUICK SALES. Phone 10247. Representatives will call.
L. A. BUSINESS EXCHANGE.

WANTED—SELL IT QUICK.
We sell any business or partnership, large or small, in ten days. Phone 62562, 521 PACIFIC FINANCE BLDG., 6th and Olive.

WANTED—To rent or lease builder's fixtures in leading grocery. Address Z, box 369, TIMES BRANCH.

WANTED—Your business sold if priced right and worth the price.
SELL IT AT 420 STRONG. Office 309.

WANTED—ACTIVE INTEREST IN STEAM LAUNDRY. PHONE 766421.

LEGAL NOTICES.

ON and after Nov. 22 I will not be responsible for any debts contracted by my wife. MR. E. O. HORTON.

LOW FARES IN CHICAGO SET ASIDE.

Court Grants Injunction to End in Hearing on Whole Matter December 2.

[EXCLUSIVE DISPATCH.]

CHICAGO, Nov. 24.—Just as Chicago was preparing to wind up a satisfactory Thanksgiving Day with a return to the 5-cent fare on street cars, Federal Judge Carpenter issued a restraining order. The reduction, ordered by the Illinois Commerce Commission, has been fought for with all its power by the Thompson administration. During the war the fare was run up to 8 cents, and on the elevated roads it is 10 cents.

The car companies say that to reduce fares to 5 cents would amount virtually to confiscation of the properties. They say they cannot reduce wages, and, in fact, the unions are preparing to demand an increase in pay.

Judge Carpenter prohibits the commission from putting the reduced fare order into effect until December 2, at which time he will sit with Judges Baker of Indiana and Geiger of Wisconsin and decide the petition for a permanent injunction on its merits. The reduced fares were to become effective at midnight tonight.

At City Hall, where a long and determined fight has been waged for lower fares, neither the Mayor nor any of his official staff would talk. President Blair of the car lines also refused to make any comment until after the hearing. The companies, in their petition, clared that the 5-cent fare would mean a deficit of $14,000,000 annually, unless wages were slashed and other rigid economies put into effect.

IRISH PEACE FAILURE IS NOW LIKELY

Sinn Fein Has Refused to Accept Allegiance; Won't Agree to Veto Use.

[BY CABLE AND ASSOCIATED PRESS.]

LONDON, Nov. 24.—Premier Lloyd George is to meet Sir James Craig tomorrow in what may be the last effort to induce him as Premier of Ulster to discuss alternative plans devised to protect Ulster's interests, to the proposed all-Ireland Parliament, which the northern delegates thus far have refused even to consider formally.

Meanwhile Arthur Griffith, chief of the Sinn Fein delegation, went to Dublin tonight to consult with Eamon de Valera, Irish Republican leader. Mr. Griffith was accompanied by Michael Collins, George Gavan Duffy and Robert C. Barton, his delegation colleagues.

This visit is understood to be a result of discussions between the Sinn Feiners and members of the British Cabinet, at which Mr. Griffith and his colleagues are said to have made clear that they could not agree to swear allegiance to the British crown, their idea of association with the states of the British Empire being by treaty, as would be the case with foreign powers.

The Sinn Fein idea is said to be a completely independent Irish state, although loosely connected with the other states in the empire. Acts of Parliament creating British dominions give the King the power of vetoing all legislation but by constitutional usage this veto is now never exercised.

The Sinn Fein, however, is declared to have made known its belief that a similar veto power regarding Ireland would constantly be used at the will of the British Cabinet.

The government regards this difficulty as fundamental, it is asserted, and, should the Sinn Fein attitude remain unchanged, the negotiations, it is declared, must come to an end.

BEAT DEATH CHAIR; BACK WITH FAMILY.

NEW YORKER, WHOSE TIME FOR DYING SET MANY TIMES, BAILED OUT.

[EXCLUSIVE DISPATCH.]

NEW YORK, Nov. 24.—Joseph Cohen has tricked Sing Sing's death chair eight times. Today its grim shadow was lifted high, freeing him to go to his wife after four years in prison. He sat down to Thanksgiving dinner at home—his first meal outside prison walls since he was sentenced to death in 1917 for the murder of Barnet Baff, Washington market poultry dealer.

Cohen has been granted a new trial by order of Supreme Court Justice Gavegan. His death sentence, commuted two years ago to life imprisonment, has been set aside. He is at liberty on $25,000 bail. Cohen is the only man who ever sat inside Sing Sing's death house with the day and the hour and the minute of his execution set eight times, only to have it put off each time.

He went to prison a big man, more than six feet. His voice was a rolling bass, his body strong. Now his body is shrunken and his voice changed to a shrill soprano.

SAUSAGE PRICE HAS DECLINED HEAVILY.

[BY A. P. NIGHT WIRE.]

CHICAGO, Nov. 24.—Sausage prices, both wholesale and retail, have declined heavily recently, J. T. Russell, president of the Meat Council of Chicago, asserted in a statement today.

"Choice bologna sausage, Liver sausage, fresh country sausage and pork sausage all show declines in the wholesale price of from 24 to 40 cents, as compared with a year ago," he said. "Proportionate reductions in prices have been made in many retail shops."

For Colds, Grip or Influenza
and as a Preventive, take Laxative BROMO QUININE Tablets. The genuine bears the signature of E. W. Grove. (Be sure you get BROMO.) 30c.

JAPS TO QUIT IN SHANTUNG.

(Continued from First Page.)

garded as necessary to Japan not so much to provide room for settling surplus population as to obtain coal, iron and other raw materials for Japanese industries.

Japan having failed as a colonizer, aims to relieve the congestion of population on her arable land by transforming herself from an agricultural into an industrial nation.

Japan concedes that both Manchuria and Mongolia constitute a part of China and agrees to the application of the Root principles to these provinces as to the remainder of China. In retaining her interests in Manchuria, Japan will promise that she will do nothing to impair the territorial or administrative integrity of China or the open door for the trade of other nations. She maintains that there is no such impairment now, though American concerns have been complaining of Japanese interference with their trade in Manchuria and Japan has been exercising a good deal of political control in the localities of Japanese concessions.

WON'T FIGHT FOR CHINA.

The real reason, however, that Japan is to be allowed to retain her foothold in Manchuria is that Japan is a strong power and would not give up Manchuria without a fight. China is a weak nation which not only does not intend to fight, but is content to remain defenseless and the United States and European powers are not disposed to go to war to save China from the consequences of her own folly. They are ready to expend all their reserves of moral suasion to check aggressions upon China, but they do not intend to fight.

There is a good deal of apprehension of the eventual results of Japanese expansion on the Asiatic continent, but it cannot be prevented, it is generally conceded, short of war and the disposition is to persuade Japan to exercise moderation and to hope for the best.

Japan is fairly exuding moderation in the pending negotiations. She wants nothing more than Manchuria, where she already is too strongly intrenched to be dislodged. Anything else that the powers unanimously think she should yield she will yield.

She wants to remain in good standing with the western powers and she wants an agreement on the Far Eastern situation that can be called a substitute for the Anglo-Japanese alliance, which appears to be doomed by its unpopularity in the British Empire. In addition Japan has found her twenty-one demands on China a bad bargain and her whole course in endeavoring to control China a costly failure. The Chinese boycott has ruined Japanese business in China and Tokio is ready to abandon that line of procedure.

Japan will be entirely satisfied with an agreement which leaves her secure in Mancnuria, reduces the American Navy to an extent that deprives it of the power of fighting successfully in the Western Pacific, leaves the Japanese navy strong enough to take the Philippines and no cloud on the horizon, the possibility of Great Britain, with the Anglo-Japanese alliance scrapped, lining up with the United States to preserve the status quo in the Pacific.

HAVE NO ILLUSIONS.

Secretary Hughes and Mr. Root, upon whom has devolved the leadership in the consideration of the Far Eastern problem, are a prey to no illusions concerning practicable possibilities of the negotiations. They are taking the line of least resistance to an agreement, realizing that there are many matters on which agreement is out of the question. Their first step has been in the direction of making China self-supporting. With adequate revenue China has a chance to survive. Without adequate revenue China is likely to disintegrate in the near future and open the way to the realization of designs by Japan on China which Tokio now appears willing to forego.

VESSEL'S CAPTAIN ANSWERS CRITICS.

MASTER OF CANADIAN IMPORTER SAYS HE ACTED RIGHT IN ACCIDENT.

[BY A. P. NIGHT WIRE.]

VANCOUVER (B. C.) Nov. 24.—Capt. Carl Bissett of the steamship Canadian Importer, testifying here today before a board of inquiry, explained, in answer to criticisms, why he sent out the open boat in which eleven men recently drifted for two weeks on the Pacific Ocean, while the ship, her engine flooded and wireless disabled, was waterlogged and helpless off the Oregon Coast.

Capt. Bissett said the risk incurred by the eleven castaways was not greater than that faced by those who remained aboard the Canadian Importer. He pointed out that the ship had a list of thirty degrees and "was not a safe place for anyone."

A drain pipe from the ship's bathroom, in which a fourteen-inch crack developed, was exhibited to the board. When the vessel was drydocked, this broken pipe was the only damage discovered. The inquiry will be continued tomorrow.

OSAGE TRIBE MUST HELP PAY FOR ROADS.

[BY A. P. NIGHT WIRE.]

WASHINGTON, Nov. 24.—Atty.-Gen. Daugherty has held valid and constitutional the provision of the Act of March 3, which requires the Secretary of the Interior to pay to Osage county, Oklahoma, for road construction and maintenance a sum equal to 1 per cent of the amount received by the Osage tribe of Indians as royalties from oil or gas production. Protest against the payment of the amount specified was made by the Osage tribal council, it being asserted that the provision was "unjust and unconstitutional."

BUSINESS BREVITIES.

[Advertising]

The Times Branch Office, 619 South Spring street. Advertisements and subscriptions taken. Telephones Pico 700, 10391.

Salvation Army, Main 2009, needs immediately all old clothing and shoes obtainable, especially men's. Wagon will call.

Dake's Press Clipping Bureau, 624 Union League Bldg. Newspaper clippings, local, coast or national. Main. 4133. Careful service.

WHAT'S DOING TODAY.

Unity Club of First Unitarian Church gives 500 party tonight at the church, 955 South Flower street. All welcome.

Caledonian Club, annual St. Andrew's benefit entertainment and dance, in Music-Art Studio Hall (formerly Blanchard's,) 223 South Broadway, tonight.

City Club, Chapman Building, luncheon, noon, community singing, informal dance and entertainment, 8:30 p.m.

Rabbi Magnin speaks at Temple B'nai B'rith, Ninth and Hope streets, 8 p.m., on Knut Hamsun's novel, "Growth of the Soil."

Clara Barton Tent, No. 14, Daughters of Veterans, dance and card party, 1005½ South Main street, 8 p.m.

Goodfellows' Club, banquet and entertainment, 741 South Broadway, tonight.

Ramona *Parlor*, No. 109, Native Sons of the Golden West, will receive visit tonight from Southern Counties Assembly, No. 4, Past Presidents' Association, at 840 South Hill street.

Kansans meet tonight at California Hall, South Main and Thirtieth streets. Entertainment and dancing.

First annual exhibition of paintings of Southern California artists, southwest Museum, Avenue 46 and Marmion Way.

Stanton Woman's Relief Corps, open meeting, Patriotic Hall, 1816 South Figueroa street, tonight.

Rabbi Benjamin Cohen of B'nai Elon Congregation, El Paso, speaks tonight before Congregation Anabai Sfard in the Custer-street Synagogue.

AMUSEMENTS.

Cune's Broadway—"Everything for Sale."
Alhambra—"A Midnight Bell."
Garrick—"The Affairs of Anatol."
Hippodrome—"Heritage" and vaudeville.
Pantages—Vaudeville.
California—"The Man From Lost River."
Gore's Burbank—Hi Hinks Revue.
Orpheum—Vaudeville.
Majestic—"The Wonderful Thing."
Mightnoo—"Come Out of the Kitchen."
Superba—"Conflict."
Symphony—"Never Weaken."
Mission—"Little Lord Fauntleroy."
Clauman's Rialto—"The Sheik."
Boulevard—Musical comedy.
Tally's Broadway—"Deception."
Kinema—"Rita of Life."
Mason Operahouse—"East is West."
Philharmonic Auditorium—"Robin Hood."
Grauman's Million Dollar—"Enchantment."
Loew's State—"The Matchbreaker" and varieties.
Harlequin Theater—Three one-act plays.
Washington Park—Baseball.
Miller's—"Thundercloud."
Gamut Club Auditorium—Richard Buhlig.

THE CITY AND ENVIRONS.

In Temple B'nai B'rith.

Knut Hamsun's "Growth of the Soil" will be the subject of Rabbi Edgar F. Magnin's discourse in Temple B'nai B'rith at 8 p.m. today. Tomorrow at 10:30 a.m. Rabbi Magnin will interpret another Biblical masterpiece.

Caledonian Benefit.

The Caledonian Club will hold its annual St. Andrew's benefit entertainment this evening at Blanchard Hall, 223 South Broadway. It will include a concert and dance. Among the entertainments planned are dramatic readings by John Brand; solos by David Methven, Mrs. Charles Morgan, Mrs. John Rickarts and Thomas Govan; music by the Los Angeles Scottish Pipe Band; Highland dance numbers, Irish jigs and sailor hornpipes by Jeannie Gordon, Gladys Morrison, Frank Knight and R. L. Lowe.

WRECK SURVIVORS BACK IN BAY CITY.

[BY A. P. NIGHT WIRE.]

SAN FRANCISCO, Nov. 24.—Capt. William Sylva of the wrecked fishing smack Tano, and two members of the crew picked up by the steamship Harvard Tuesday after the fishing boat had been sunk in a collision with the larger vessel at Mile Rock, just out of Golden Gate, arrived here today aboard the Harvard. The survivors had continued to Los Angeles with the steamer.

Capt. Sylva signed a statement saying the wreck was unavoidable.

The Tale of a Coat

The magpet's heaven
is a big cheese.
The bedbug's heaven
is a human's hide.
The mosquito's heaven
is a human's blood.
The moth-miller's heaven
is an arc light.
The bee's heaven
is a honeyed flower.
The South African's heaven
is some cool place.
The Eskimo's heaven
is some hot place.
A dog's heaven
is a bone.
And my heaven
is a man's back,
there to remain
till I'm worn out—
to cheer him, to warm him,
to adorn him,
to protect him
in all kinds of weather.
A man's my heaven
and I'm his
while he's on earth.
Just get a taste of heaven
in the wonderful coat
that came in yesterday.
It's a heather green
and a rich brown,
belted all 'round.
It's a shame
to let me go for $25,
but I told the bosses
that I'd bring them back
a bunch of business
if they'd let me go
at that low price.
They've priced me also
in a raincoat at $15
and $20 (silk lined).
They've priced me at
$30, $32.50 and $35
in a gabardine, with
leather buttons, very
stylish looking.
And at $35, $40 and $45
in a brown or gray or
olive green coat,
raglan sleeves, fancy
back and inverted plait
I'll give you a taste
of real joy.

* * *

Stylish suits, $25, $30, $35. Extra special. Latest styles in Fall hats, $3.35.

* * *

"Tale of a Coat" Contest. Work out an ad along the ideas we're daily inserting and get a free overcoat. Four overcoats for the four best ads.

* * *

Scott Bros
America's Smartest Clothes
425-427 So. Spring St.
Open Saturday till 9 p. m.

Myer Siegel & Co.
445 Broadway

Beginning Today—Our Great
Reductions of
Sale 1/4 1/3 1/2

Choice selections of Women's and Children's apparel at savings of 1/4, 1/3, 1/2. Early attendance is advised.

VOGUE COMPANY
BROADWAY AT EIGHTH

There are many reasons why it is advisable to buy your sweaters at Vogue Company

Wonderful Marinette Sweaters 10.95

—All sweaters are advance models for 1922.
—All sweaters are hand finished and hand fashioned.
—All are made from the best material procurable.
—Exceptionally smart and ultra-fashionable designs.
—Colors are harmonious and delight the eye.
—Labeled Marinette to distinguish the best from the rest.

BUY YOUR FURNITURE
direct from manufacturer

3-Piece Living-Room Sets made to order with spring edge and Spring cushions covered with

Best grade of tapestry or velour for $125

M. RUDIN FURNITURE MFG. CO.
Tel. 217-70 711 West Jefferson St.

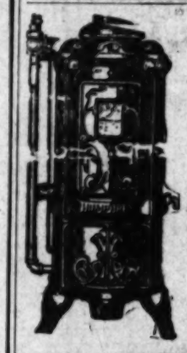

HUMPHREY
Gas Water Heater
Gives you continuous hot water service.

FRANKLIN & BOYCE
Sole Agents
930 So. Main St. Phone 61905.
Pasadena Branch: 184 E. Union. P. O. 838
Long Beach Branch: 283 Am. Av. Main 279

Teeth as Low as $5; Best Set $7

Best set, none better, no matter how much you pay, including your choice of base plate material (metal excepted.) Guaranteed 10 years $7

MY EXTREMELY LOW PRICES
Teeth as Low as $5.00
Best Set of Teeth (either set) $7.00
Gold Crowns (22 karat) $4.00
Bridge Work (22 karat) $4.00
Porcelain Crowns $4.00
Gold Fillings ..... $1.00 up
Gold Inlays ..... $1.00 up
Synthetic Porcelain Fillings ... $1.00 up
Silver Fillings ..... 50c up
Cement Fillings ..... 50c up
Teeth Treated 50c
Pyorrhea Treatment, per tooth $2.00
Nerve Removed (Painless) $1.00
Teeth Extracted (Painless) 50c
No charge for Painless Extracting and Cleaning when other work is contracted for.
Old gold is valuable. I pay cash or allow you full value for it on dental work.
NOT A DENTAL PARLOR. A PRIVATE, high-class, up-to-date, SANITARY dental office with sterilized instruments, and gentlemanly operators whom you will not be ashamed to recommend to your friends.
X-RAY PRICES:
Single exposure $1.00
Additional exposures (each) 75c
Ten exposures, $5. Complete set (12) $8.
Perfect Pictures Guaranteed.
DR. FAIRFIELD Examinations FREE
Entire Third Floor 536 S. Bdwy.
Hours 8:30 to 6; Sun. 9 to 12. Phone 65300

HEALTH WRECKED BY PYORRHEA

Over 75 Per Cent of Nation's Populaion Afflicted With Pyorrhea at Middle Age.

This dreaded disease not only causes the loss of your teeth, but often is the direct cause of rheumatism, indigestion, anemia and other system poisoning maladies that seep the vitality and create physical breakdowns.

How to Avoid Pyorrhea.

If your gums are tender or bleeding—first consult a dentist. Have your teeth cleaned. Then use Pyo-Rem Dental Cream regularly. This delightful cleanser will kill the germs and deter the progress of the disease, leaving the mouth and teeth clean and healthy, the breath sweet. Don't use ordinary tooth paste. Insist on Pyo-Rem Dental Cream. The large tube, 25 cents at all druggists. For severe cases use Pyo-Rem Liquid. 50c the large bottle.—[Advertisement.

THE BLIND MAN
Established 1895

Paulais
741 S. BROADWAY
LOS ANGELES
CANDY for Christmas
"Delicious through and through."
A box by mail arrives without fail.

THE WEATHER.

[Official Report.]

LOCAL OFFICE, U. S. WEATHER BUREAU, Los Angeles, Nov. 24.—[Reported by J. B. Hefley, Meteorologist.] At 5 o'clock a.m. the barometer registered 30.00; at 5 p.m. 29.98. Thermometer for the corresponding hours showed 57 deg. and 66 deg. Relative humidity, 5 a.m., 80 per cent; 5 p.m., 55 per cent. Wind, 5 a.m., south, velocity 10 miles; 5 p.m., south, velocity 8 miles. Temperature, highest, 68 deg.; lowest, 54 deg. Rainfall for season, 1.21 inches; last season to date, 1.95 inches. Increase reduced to sea level.

LOCAL FORECAST.

For Los Angeles and vicinity: Friday unsettled; occasional rain.

STATE FORECAST.

SAN FRANCISCO, Nov. 24.—Weather forecast: San Francisco, Oakland and vicinity: Thursday, Friday, with occasional rain; moderate southwesterly winds.

Southern California: Sacramento, Santa Clara and San Joaquin valleys: Occasional rain Friday; moderate southwesterly winds.

ARIZONA FORECAST.

PHOENIX (Ariz.) Nov. 24.—Forecast for Arizona: Unsettled Friday, possibly light rain; Saturday probably fair; not much change in temperature.

TEMPERATURES.

	Max.	Min.		Max.	Min.
Abilene	56	36	Oklahoma	54	40
Boise	58	40	Phoenix	70	40
Boston	40	26	Pittsburg	58	32
Buffalo	34	26	Portland, Or.	54	46
Chicago	38	30	Rapid City	50	24
Denver	56	30	Red Bluff	60	34
Des Moines	40	22	Roseburg	54	50
Dodge City	58	24	Roswell	66	32
Eureka	58	54	St. Louis	38	34
Flagstaff	56	26	Minneapolis		
Fresno	64	44	St. Paul	34	16
Galveston	74	68	Sacramento	64	44
Havre	10	-2	Salt Lake City	48	34
Helena	40	26	San Diego	64	58
Juneau	46	14	San Francisco	58	50
Independence	42	30	San L. Obispo	66	
Kamloops	32	10	Seattle	54	44
Kansas City	44	28	Spokane	46	32
Knoxville	70		Tampa	84	68
Los Angeles	62	54	Tonopah	48	28
Memphis	72	62	Tucson	64	44
Modena	48	24	Washington	54	44
Needles	56	44	Winnemucca	48	18
New Orleans	76	66	Winnipeg	40	6
New York	42	34	Yuma	74	46
North Head	52	46			

Film Imitation With Revolver Costs Girl Life

[BY A. P. NIGHT WIRE.]

SACRAMENTO, Nov. 24.—"This is the way they do in pictures," said Florence Wheeler, 12 years old, at her home at the Six-Mile House today, as she pointed a pistol to her temple.

She pulled the trigger. The revolver was loaded. A shot penetrated her head. Her horrified brother, Donald, aged 14, saw her drop to the floor mortally wounded.

The girl was brought to the Sisters' Hospital here, where later she died. The pistol was one borrowed by her parents after the house twice had been robbed.

STENOGRAPHERS TO GO TO LONDON SOON.

[BY A. P. NIGHT WIRE.]

WASHINGTON, Nov. 24. — The Shipping Board is transferring eighteen women stenographers from this city to replace employees in the London offices in connection with its 100 per cent Americanizing plan for its foreign office, it was learned today.

Nine of the party will sail for London on November 29 and the remainder December 8.

KOHL'S FUNERAL TO BE HELD SATURDAY.

[BY A. P. NIGHT WIRE.]

SAN FRANCISCO, Nov. 24.—Funeral services for C. Frederick Kohl, San Francisco capitalist and clubman, who was found at Del Monte Lodge Wednesday, dead as a result of what the police declare to have been a self-inflicted bullet wound, will be held here Saturday morning, it was announced today.

ANOTHER MURDERED IN CHICAGO'S FEUD.

[BY A. P. NIGHT WIRE.]

CHICAGO, Nov. 24.—Nicola Alamo was killed tonight by three men who drew revolvers and fired as he started to enter his home.

Police believe this death marks a recurrence of the Nineteenth Ward political feud in which more than a dozen persons have been killed.

BRIDGE WORK $5 $5
ONE PRICE ONLY
BRIDGEWORK (best) $5
INCLUDING YOUR CHOICE OF ANY MATERIAL, WITH 22K GOLD CROWNS, PORCELAIN, REMOVABLE FACINGS, INLAY, CROWN OR POST ATTACHMENTS, REMOVABLE OR FIXED, THE VERY BEST THAT CAN BE MADE AT ANY PRICE.
Guaranteed to Wear Your Lifetime.
I CURE PYORRHEA $2
TREATMENT, PER TOOTH
NO OTHER CHARGES
Hundreds of Satisfied Patients Will Testify to My (15 Years) Success as a PYORRHEA SPECIALIST
I Can Save Your Teeth When Other Dentists Would Extract Them!
Consultation and Expert Diagnosis FREE!
X-RAY PRICES
Single exposure $1.00
Additional exposures (each) 75c
Ten exposures $5.00
Complete set (12) $4.00
Perfect Pictures Guaranteed
DR. BAKER EXAMINATIONS FREE
Room 201-2, 536 S. Broadway.
Hours, 8:30 to 6. Phone 12031.

YOUR WATCH
Repaired for $1.50
Am. Watches only.
Our Reason
Every watch we repair adds another satisfied customer to our list of thousands. Work guaranteed two years.
MAGNOLIA JEWELRY CO.
"THE WATCH HOUSE"
We carry a big line of all makes RAILROAD watches. We can save you 25%. Come in and convince yourself.
Elgin and Waltham WATCHES Gold Filled Cases. Our Price $10
619 S. Spring Street
Bring this Ad with you.

WATCH REPAIRED
We will repair any American watch for $1.00
And guarantee its time-keeping for 2 years. We sell material at wholesale prices.
REINGOLD'S, 525 S. Spring St.

Southern California Interests.

Editorials—News—Business—Society—The Drama.

The Los Angeles Times

VOL. XL. FRIDAY MORNING, NOVEMBER 25, 1921.—PART II: 12 PAGES. POPULATION {By the Federal Census—(1920)—576,673 By the City Directory—(1921)—710,544

MAIL ROBBER CONFESSES LOS ANGELES HOLD-UP.

Two Suspects Arrested at Long Beach Admit Many Crimes Were Committed Here.

Participation in the robbery of a mail truck driven by Nelson R. Grimes on Los Angeles street at 6:10 p.m. the 3rd inst. was confessed yesterday by one of two suspects arrested in Long Beach, according to the police of that city. Both men are said by the police to have confessed to three recent robberies of oil stations here.

Some of the stocks and bonds and registered parcels containing other valuables, taken when the four registered pouches were stolen from the mail truck, have been recovered, the authorities stated last night.

The two men were arrested early in the morning on suspicion, the police having no idea that they were bagging mail bandits.

They gave their names—and it is believed correctly—as Robert Hamilton and Lee Cross and their ages as 26 and 25 years. The young men on the night before rented a room in a rooming-house at 333 American avenue. Paying a deposit, they left.

NOTICED PISTOLS.

When the proprietor entered the room to leave towels and soap he noticed two large pistols and some handcuffs on the bureau. Thinking his lodgers could not be peace officers, he notified the police. Detective I. G. Rounds and Patrolman O. M. Murphy were dispatched. The officers caught Hamilton and Cross before they entered the room. The young men carried no other weapons.

The pistols on the dresser were .44-caliber revolvers, one of French and the other of Belgian manufacture. Two dress suit cases contained overalls, bandanna handkerchiefs, handcuffs, jimmies and other burglary tools.

SUSPECTS GRILLED.

The men were grilled all day at the Long Beach Police Station. The police say they did not confess until late in the evening. Deputy sheriffs, detectives and postoffice inspectors from Los Angeles assisted in the questioning. It is said the valuable papers found in the room were proven to have been lost when the mail truck was robbed here.

According to Detective Shy and Cline, Hamilton said he received $200 for driving the automobile which followed Mr. Grimes. He stated further that he does not know the name of the two other men who took part in the robbery, but understood that after the hold-up they planned to go to either Morroco or the Argentine Republic.

The mail truck on the evening of the 3rd inst., left Station C to catch a train. The bandits' automobile blocked Los Angeles street, and when the mail driver slowed down he was held up by a man who leaped onto the side of the truck. He was forced to drive into an alley where the mail was stolen upon the arrival of the other bandits in the automobile. The robbers drove away after having secured Grimes with handcuffs to the gate of the truck. He tore himself loose and summoned the authorities.

STATIONS ROBBED.

Hamilton is said to have confessed to a part in the mail robbery, but his companion denied a hand in it. Both, however, it is said, admitted partnership on three oil station robberies in Los Angeles this week. Wednesday night, the station at Bronson street and Sunset Boulevard; Tuesday night, the station at Santa Barbara avenue and Figueroa street, and Sunday night, the one at Pico street and Bonnie Brae street.

The prisoners last night were brought to Los Angeles so they can be confronted this morning with the men held up at the oil stations and Driver Grimes.

PICK POWER CONFERENCE DELEGATES.

Harding and Obregon to be Represented in Meet at Riverside.

That both the government of the United States and Mexico will be keenly interested in the Riverside convention of the League of the Southwest on December 8, 9 and 10 is indicated by the delegation of Secretary of the Interior Fall by President Harding to represent him in the meetings, and by the appointment of a commission by President Obregon of Mexico to attend.

President Obregon's acceptance of an invitation from the league officials is contained in a message just received by Secretary Arnold Kruckman, which reads:

"MEXICO CITY, Nov. 19, 1921.

"Arnold Kruckman, Secretary, League of the Southwest, Riverside, Cal.

"I have the very gratifying honor of acknowledging the attention bestowed upon me by the League of the Southwest in inviting this country to join in the discussion concerning the Colorado River project and I have given instructions to the Secretary of Foreign Relations to designate a commission to represent our country. He is proceeding to do this.

"I desire to make my excuses to the honorable League of the Southwest for the delay in accepting your courteous invitation, which is due to the many burdens upon me.

"With all the customary salutations,

(Signed) "A. OBREGON,
"President of the Republic."

In addition to this commission, which will officially represent Mexico, various border States of Mexico will send representatives and several of them are scheduled to address the convention.

Rich Oil Man Denies Charge of Love Theft.

An answer has been filed by Ira M. Bradley, well-to-do oil operator of Long Beach, to the suit for $150,000 filed against him by Albert B. Pickard, an oil worker, for the asserted alienation of the affections of Mrs. Leona Pickard, wife of the plaintiff. The case soon will be brought to trial in the Superior Court. The defendant denies in his answer that he stole the love of the plaintiff's wife.

Pickard was recently arrested at Long Beach on a charge of attempted extortion at the point of a revolver of $20,000 from Mr. Bradley. He charged that he and his wife lived happily until Mr. Bradley appeared at their home in Moonshine Hill, Tex.

Mr. Bradley charged that Pickard demanded $100,000 from him for asserted alienation of affections.

PLANS SEAMEN'S HOME.

New Pastor to Take Charge of Church at Harbor.

Close upon the heels of the announcement that the Rev. Harold S. Kelly of Oakland has accepted a call to St. Peter's Protestant Episcopal Church at the harbor, vestrymen of the church made it known yesterday that a branch of the Seamen's Church Institute will be established soon at First and Beacon streets.

Mr. Kelly has devoted much of his life in the ministry to seafaring men.

The new branch will provide sleeping quarters, recreation rooms, entertainments and similar advantages for the hundreds of men whose ships make Los Angeles Harbor a port of call.

THANKSGIVING .. REAL .. FOR .. POOR.

Four Hundred Hungry Men Enjoy Feast of Roast and All the "Fixings."

At the Midnight Mission's Dinner for Homeless.

T. H. W. (Brother Tom) Liddecoat, chief supporter of the mission, is the man wearing an apron, standing between the tables with his hand raised. In front of him is Gilbert Wright.

THEY tried their best to be reverent—the 400 hungry men who gathered at the Midnight Mission, 121 South Los Angeles street, at noon yesterday to enjoy the feast prepared for them by "Brother" Tom Liddecoat and "Mother" G. T. Bradley.

They tried to be reverent and succeeded fairly well, as they joined in singing old-fashioned hymns, to the accompaniment of Miss Ruth Clayton, but when the song and prayer service came to an end and Mr. Liddecoat announced dinner, religion was temporarily forgotten in a unanimous rush for the dining-room.

It was tough on those who failed to get a seat at the first table to be compelled to sit in the chapel and sing until they were called to the feast, but they stuck it out smilingly and were amply rewarded for their patience and piety.

And such a feast it was! Roast beef and gravy, "greens" of all varieties, great stacks of white bread, tea and coffee, ice cream and candy—nothing was wanting.

However, only this special variety of the noon-day feast was unusual, for every day in the year these men, or others like them, are treated to coffee and sandwiches at the Midnight Mission, and every midnight the homeless, jobless and friendless are given a good dinner at the Mission. And, after the midnight meal, hundreds of these men are given the privilege of sleeping in the Mission quarters.

"It's a poor sleeping place, the cold floor, but it's better than no place to sleep," said Mr. Liddecoat, yesterday. "It keeps them from mischief or from being bothered by the police. Our little Mission is a sort of bulwark between the home and crime.

"We are doing the best we can for the boys, and they know it and appreciate it. However, we are sadly in need of more commodious and more comfortable quarters, and the question of building a real workingmen's home in Los Angeles will be discussed at the Jonathan Club next Monday at noon by many of the city's prominent and influential men. Among those who have promised to be present are State Superintendent of Banks Dodge, Gilbert S. Wright, former Judge William Rhodes Harvey, R. T. Burge, Dr. Ray Smith, Harry Chandler, Revs. J. A. Francis, E. E. Helms, Robert Shuler and William MacCormack and Dr. C. N. Nelson, Perry Weidner and many others.

"We need a big hotel and auditorium and chapel. We want plenty of rooms, with beds in them, for the men, we want sanitary lavatories, bath tubs and other such conveniences—and, with the Lord's help, we're going to have these things."

The Midnight Mission was founded about five years ago by Mrs. T. H. W. Liddecoat, whose death occurred shortly after the organization of the institution. As she was dying, Mr. Liddecoat

(Continued on Seventh Page.)

MIKADO'S AIDE HERE FOR VISIT.

Japanese Marquis and Wife on Way Home After Tour of World Capitals.

Marquis and Marchioness Nakanomakado are at the Alexandria. The former is the Master of Ceremonies of the Imperial Court of Japan and speaks good English.

"I am not a politician and, being of the Imperial household, cannot discuss the disarmament conference," said the marquis last night.

"We are on our way home from a tour around the world and they tell me we shall lose a day out of our lives by making the trip, but I have learned enough to offset that loss," he added with the characteristic smile of his nation.

"My one hope of the trip was to see how they do things at the court of England, but unfortunately, I did not get very far. I did not get inside. Perhaps it is better, the way you do things in your Washington, so easy and all so businesslike and yet very friendly."

Being the master of ceremonies of the Imperial household is a real position at the court of the Mikado, "some pumpkins," as you say here," laughed the visitor as he told of the three annual dinners given by the Emperor at which 3000 guests are present. "And they must all be served at once and the dinner lasts about two hours," he explained. "Then there are tea parties and generally there are 5000 guests at each event."

The marquis when working at his job sees the Emperor every day and spoke very entertainingly of the latter's habits. "His favorite pastime is billiards—an hour every night after dinner—and then he is very fond of the saddle. Unlike the first President of China, who has thirty-six wives and eighty children, my Emperor has but one wife and four children. And I? Oh, yes, all over, every place, they say we are on a honeymoon, but we also have four children and have been married several years."

PIONEER PASSES.

[EXCLUSIVE DISPATCH.]

LONG BEACH, Nov. 24.—Henry Pope, at one time one of the best-known ranchers in Orange county, died at his home here, 2336 American avenue, this evening. Mr. Pope has resided in Southern California for the last forty-three years and had been a resident of Long Beach since 1912. He leaves four daughters and one son. No funeral arrangements have been announced.

RARE ART TREASURES EXHIBITED.

Library Shows Specimens of Spain and France from Rodezno Collection.

Spanish and French art treasures from the Rodezno collection, typical of their time and place, are on display on the eighth floor at the Public Library in the Metropolitan Building.

The exhibit includes a seventeenth century renaissance tapestry woven in Flandera. It depicts an ancient abbey in a forest with a passenger pigeon pruning its wings in the foreground. The whole is banded by an unusual russet border.

Ancient brocades woven in pure silver threads, from the palaces of Spain and France and from private chapels of famous chateaux also are shown, together with a Greco-Roman head recovered from Herculaneum, the fashionable Roman suburb destroyed in A. D. 79 by an eruption of Vesuvius. Since the year 1700 the Italian government has been carrying on excavations at Herculaneum and Cardinal Madgella presented the head exhibited, to the Archbishop of Guatemala, who willed it with all his silver plate to the Rodezno family.

Other interesting pieces are old floor candle sticks; stirrups similar to those in the Museum of Hispanic Society, worn by the Spanish conquistadores, and cavalier saddle trappings, of old hand-worn blue velvet heavily embroidered in gold.

The art department of the Public Library has a number of admirable books and collections of rare plates depicting the architecture and art of ancient Spain. The most notable are Whittlesey's two volumes, Prentice's renaissance architecture and ornament in Spain and the Uhde plates.

FUNERAL TOMORROW.

Veteran Physician's Body to be Buried Here.

Funeral services for Dr. Johnson C. Lindsay, for thirty years a practicing physician here, who died at his home, 1033 Lincoln street Wednesday, will be conducted at 2 p.m. tomorrow in the chapel of W. H. Sutch. Dr. Lindsay was one of the physicians of the Modern Woodmen.

Dr. Lindsay was born in Kentucky seventy-seven years ago and after attending college in Ohio, began practicing there. He came West more than thirty years ago and made Los Angeles his home. For ten years of the time he practiced here he was examiner for the Woodmen and during the last eight years had been chief physician of the organization's sick benefit.

At the family residence Dr. Lindsay leaves a widow, Emma C. Lindsay, and a daughter, Miss Aline C. Lindsay. Other children are Mrs. Ruby V. Maurice, Mrs. Florence Bush, Mrs. Elyvon Magoffin and Johnson C. Lindsay. Dr. Lindsay was ill for several months.

Hotel Bus Boy Proves He is an Honest Man

The search of Diogenes for an honest man would have ended here yesterday, had that ancient philosopher been alive. But here is the story: Soon after Mrs. L. M. Bacon, wealthy New York woman and guest at a downtown hotel here, had reported to the police yesterday the loss of a diamond and platinum bracelet valued at more than $1000, a bus boy at the Ambassador reported that he had found it under a table. Upon returning the bracelet, he refused a reward, but as an appreciation of his honesty General Manager Frank doubled the boy's salary.

IN "THE TIMES" NEXT SUNDAY

A DEATH GRIP ON WAR!

The masterly statesmanship of President Harding and Secretary Hughes makes possible, even probable, a practical limitation of armaments that may bring perpetual peace to the world. A complete and brilliant digest of all developments at the arms parley.

Warm Welcome for World War Heroes

Los Angeles prepares a tumultuous greeting for Foch and Diaz, who are soon to visit Southern California.

California Art Exhibit

Work of local artists shown to exceptional advantage in the rotogravure supplement.

Are You Lonesome?

Los Angeles club started two years ago to aid strangers in getting acquainted is growing so fast that founders find difficulty in obtaining housing accommodations.

Camera Tour of Imperial Valley

Two rotogravure pages of interesting scenes in Imperial, Westmoreland and Niland.

"Black Sauriol—Bad Man!"

An out-of-the-ordinary story by Arthur Stringer in the Illustrated Magazine.

PASTORS PRAY FOR WARS' END.

Recount World's Blessings at Thanksgiving Services.

Stress Leadership of Christ as Vital to Peace.

Minister Takes Fling at Man Steeped in Pessimism.

Gratitude for the blessings showered upon the world during the present year, and prayers for the awakening of the nations to a sense of their mutual responsibility for one another, were fervently voiced by the ministers of Los Angeles in their Thanksgiving sermons yesterday. Although the general theme of the day held sway in all church services, the importance of world peace, and the Conference for the Limitation of Armament as a means toward that end, were emphasized in discourses delivered from hundreds of pulpits.

Preaching at Bethany Presbyterian Church, before the Echo Park district church attendants, Rev. Dan Ames Trundle, pastor of the Alvarado-street Christian Church, said that the world has long been drifting toward commercial and political solidarity, and that now the time has come for the race to seek spiritual solidarity.

"Men are coming at last to realize that no individual is safe so long as society in general is unsafe, that no nation is safe so long as one nation is at strife and that it is difficult for any one man to be spiritually glad and free so long as one of God's children is in darkness," said Mr. Trundle.

PRAISES STATESMEN.

Glowing tributes to President Harding and Secretary Hughes for their efforts to accomplish the partial disarmament of the world were paid by Rev. Robert Shuler in a sermon before 1500 persons at the First Congregational Church. Mr. Shuler expressed himself as optimistic concerning the outcome of the conference at Washington and contrasted the appalling cost of war with the inestimable good which might be accomplished with the money now spent on armaments.

"The world needs a leader today more than ever in the history of the race," declared Rev. J. W. Craig, preaching at the Highland Park Presbyterian Church, for the Highland Park District. "A real leader, a safe doctrine and power to make that doctrine effective are the needs of the world. If the nations are to have lasting peace they must look to Jesus for leadership. No other leader is competent to save them. The Gospel of Christ is the remedy for the hurt of the world."

SCORES PESSIMISTS.

A fling at the pessimist, the man soured on the world and on life in general, was taken by Rev. Willsie Martin, who conducted the union services for Hollywood at the First Presbyterian Church.

"The story of the world is not all told when we have recounted the tragedies of life and the sins of men," said Mr. Martin. "There is a brighter side to life, a sunny side

(Continued on Sixth Page.)

SOLDIERS' MONUMENT PLAN HERE.

Visit of Foch May Result in Erection of Memorial to Men of All Wars.

Born of the desire of military men of this city to have Marshal Foch lay a wreath on a soldier's monument in lasting commemoration of his visit here, committees having arrangements in charge discovered yesterday that there is a sad dearth of such monuments in Los Angeles.

"Nobody could think of any monument except that of Senator White in front of the Courthouse or the monument to the soldiers of the Seventh Regiment, California, in Pershing Square," said one of the members yesterday.

"The call for spontaneous and immediate contributions to a fund to provide a monument to 'American Soldiers of All Wars' is being seriously considered and it is highly probable that a committee to handle the proposal will result from the visit of Marshal Foch," he explained.

"Such a monument should be the goal of Los Angeles until the project is consummated. It has been suggested that provision will be made on the base of the monument for tablets from all military organizations or semimilitary organizations represented here or which may be represented here in the future, providing for a historic record of great value."

Thanksgiving Day of Grief for This Man.

Thanksgiving Day brought nothing but grief to William Medoe, 49 years of age, of 1150 West Fifty-second street.

In a cell in the City Jail, where he found himself late yesterday afternoon, Medoe told his story to the police.

First, according to his account of his troubles, he started the day wrong by engaging in a quarrel with his wife.

Late yesterday afternoon the quarrel of the morning was revived and Mrs. Medoe, swinging an empty bottle, connected with the top of her husband's head and knocked him out.

Then the police were called and he was taken to the Receiving Hospital and his wounds treated.

Then he was locked up on a battery charge.

Today he will tell the police judge all about it.

The police say that Medoe was knocked out by his wife after he had attacked her.

CHANGES HOTELS.

Frank M. Cummings, local representative of the St. Francis Hotel of San Francisco, has severed his connection with that hostelry and has assumed a similar office with the Hotel Fairmont, also of the Bay City. Mr. Cummings has local offices at 625 South Spring street.

MULLEN & BLUETT
BROADWAY AT SIXTH

WITH Thanksgiving past one begins to think of holidays and gift giving, and once again resolves to "shop early." We are prepared to help you keep your resolution.

FOR CHRISTMAS GIVING—ONLY THE BEST WILL DO

QUALITY IN MEN'S WEAR SINCE 1885

THESE LADS PLAY BVESCHER

TRUE TONE Saxophones

How About Your Son?

Perhaps he has asked you many times to buy him a saxophone and you have promised him one some day soon.

Why Not Get It for Him Today?

To every purchaser of a saxophone at our store we will give

A Course of Private Instruction Free

We urge you to place your order now or pay a deposit on one at once if you want it for the holidays.

Easy to Learn—Easy to Play
You Can Learn the Scale in 30 Minutes

History of the Saxophone and Complete Catalog Sent Free. Write Today.

Easy Terms if Desired

FRANK J. HART SOUTHERN CALIFORNIA MUSIC COMPANY
332-334 SOUTH BROADWAY, LOS ANGELES.
ESTABLISHED 1880.

The People and Their Daily Troubles

Elizabeth Jordan's Column.

HATS AND GOWNS.

The setting was the dining-room of a fashionable open-all-the-year hotel in a health resort. At its tables one saw tragic figures in invalid chairs, as well as the joyous and happy guests who were perfectly well and had come for only a little change. These latter, in the words an embittered waitress whispered in my ear, "ate everything on the menu the first day and then couldn't eat anything at all the second day"—which, of course, made it hard to distinguish them from the invalids.

THEIR BURNING INTERESTS.

Most of the guests stayed on from week to week and, though they were often too ill or too preoccupied to make acquaintances, they all had two interests in common. These interests were referred to as "The Hat Woman" and "The Dress Woman."

These two women, each alone and sitting in solitary state at a small table, were regarded as the most striking as well as the most mysterious women in the big room. They sat at opposite ends of the dining-room and apparently had never met. They were both middle-aged, both handsome, and they dressed extraordinarily well—far better than any other women in the hotel. The striking fact about the hat woman was not only that her hats were beautiful, but that she never wore the same hat twice.

The striking fact about the other woman was that she never wore any of her exquisite gowns more than once.

At first the fellow-guests were sure this sort of thing could not last. There must be a limit to the number of those hats. There must be a limit to the number of those gowns. Occasionally wagers were made that this hat or that gown was a "repeat"—that some one had seen the wearer in it several weeks before. But no one could prove the point without consulting the wearer, so the wagers fell through.

THE SIMPLE EXPLANATION.

At last "the hat woman" unbent a little. She made a few casual acquaintances among the wealthiest women in the hotel and to these acquaintances, in the strictest confidence, she breathed a revelation. The reason the dress woman never wore a dress a second time was that she sold it! She sold it to some one of the women guests in the hotel—some one in a little group of women in the secret. These favored women went to her rooms every morning and the one most anxious for the dress of the night before and most able to pay the price, got it. In other words the "dress woman" was simply a glorified manikin who trailed into the dining-room in gorgeous raiment which she had brought over from Paris—duty free, and Abus could sell at a reasonable price.

MANIKIN NUMBER TWO.

The hat woman then further revealed that her own specialty was similar. She sold her wonderful hats, just as her friend sold her wonderful gowns. Yes, they two were friends—but that fact must not appear. It was agreed, of course, that neither the hats nor the gowns could be worn by their new owners, while the original hat and gown women remained at the hotel.

It was all very mysterious, very interesting. Every woman in the secret took the elevator to the luxurious rooms of the two women (which, by the way, were at opposite ends of the same floor) and bought hats and gowns. The hotel management knew nothing whatever of these little transactions.

At the end of a month the two women left, still apparently strangers to each other. They had sold all their hats and gowns and there were other hotels to conquer. The guests who had bought the hats and gowns could now wear them and they did so. They not only had the gowns and hats, but they had a new excitement. Every day at luncheon, every night at dinner, they watched to see which of those gowns and hats came in on new wearers.

LETTERS TO "THE TIMES."

Bouquets in Bunches.

LOS ANGELES, Nov. 23.—[To the Editor of The Times:] While your editorial page of last Sunday was not the only thing deserving of a compliment, yet the editorial comment on the Ulster situation, Gardner and the Disarmament Conference, deserves and invites the closest attention.

I was so well pleased with the editorial matter that I was on the point of shaking hands with myself when I happened to remember what you said about that "dangerous practice" in a former issue. "Do not shake hands with your friends," says The Times. "Send them a postal card and thus insure them from being cut off in their prime." So, I herewith send you a "postal card," according to your instructions as conceived by your Mark Twain the Second, whom good fortune has sent your way.

Editor McGroarty's article, "Over the Sea Lies Spain," geographically speaking, I presume, interested me. You know it is told of the late Jack London, referring to bullfighting, that he once sat at the ringside. After witnessing the unequal fight, he turned to a native and remarked that he failed to see any sport in the fight of 100 men against one bull. "If you had 100 bulls against one man, there would be some sport in that," said London, and then, in accord with the remarks of Mr. McGroarty, the patriotism of the native rose to such a pitch that London escaped from the arena with scarcely more than his life. As Editor McGroarty says, patriotism is certainly versatile, in its universality. The description of that bullfight bordered on the classic. It certainly aroused the reader's sympathy. I suppose the Mexican also thinks we abuse that noble animal by making tobacco signs of him. Well, let's not start anything.

ARTHUR COLLINS.

Graces Ankles.

LOS ANGELES, Nov. 21.—[To the Editor of The Times:] I have lived the greater portion of my life in a large eastern city. I have been in Los Angeles for a fortnight. I have admired your city tremendously. I have marveled at your civic progressiveness. I have wondered that a public so obviously intelligent should support a Hearst newspaper. I have shuddered at the sight of your traffic mismanagement. I have discovered that if one wants to get all of the news one must rely upon the Los Angeles Times.

During the fortnight I have been here I have searched quite futilely, for the sight of a pair of neat, trim, beautiful feminine ankles along your city streets. One afternoon, having nothing better to do, I spent the major part of an entire hour at the corner of Seventh and Broadway, trying to discover a pair of women's ankles that wouldn't give the average lover of physical beauty a headache. I counted several hundred women in passing, and out of the entire number, I found exactly seven pairs of ankles that were worthy of being called good looking, attractive, neat and trim.

Of course, I understand that many of the women in Los Angeles are club women and equally of course, club women are not supposed to have good-looking ankles. Club women, as is generally known, incline to heavy, beefy ankles, just as surely as they are prone to possess double chins and irritable dispositions. Won't somebody be good enough to tell a stranger in your fair city where he may find a few good-looking feminine ankles? Or are there none here, not even among your far-famed movie population? Some of these wenches of the screen have pretty faces, unintelligent and inane, of course, but they, too, seem to lack beautifully slim, artistically curved ankles. Oh, gawd, for the sight of a pair of ankles that are ankles and not hoofs!

JOSEPH MANNING.

Prevent Speed.

FULLERTON, Nov. 21.—[To the Editor of The Times:] Reading of so many accidents, caused by careless and reckless driving, also the many different ordinances, precautions, etc., to stop these reckless drivers. It seems to me that we have been on the wrong end, in other words, making laws for the last of a thing instead of the beginning. All glory to Judge Cox of Santa Ana, he has certainly made it some safer for us in Orange county. I make this suggestion, get at the beginning, why not pass a law, and it should be a Federal law, to compel the manufacturers of automobiles, to put governors on the motors, and adjusted to the speed of not more than thirty miles per hours, also have governor sealed. Have a law, that when speed limit was broken, and driver caught, and the governor seal broken, then hold driver responsible, if seal is not broken, then give a chance to have governor adjusted. No doubt my suggestion can be improved on in many ways. But a governor on the motor would certainly put a stop to these furious and reckless drivers. Nom de plume, safety first, last and all the time.

H. TOMPKINS.

Fireproof Schools.

LOS ANGELES, Nov. 22.—[To the Editor of The Times:] The city of Los Angeles is constructing a large number of school buildings, and in order to take care of the increasing number of pupils it will be necessary to build a great many more schools in the near future. The schools being built generally are of a very good class of construction—exterior and corridor walls are of masonry, and corridor floors of concrete. However, the floors of classrooms and roof are of framework, with ceilings of plaster on metal lath, and either tile or composition roofing on wooden sheathing.

I recently estimated the cost of one of our schools of this type of construction, and also figured the same structure with reinforced concrete floors in all classrooms, and found that the fireproof construction cost but 1¼ per cent additional per floor. In other words a building of the ordinary class costing $100,000, could be built entirely of fireproof materials, roof and all classroom floors, for approximately $104,000. The fire risk in the new school buildings has been reduced to a minimum for this class of construction, but it occurs to me that for a small sum additional it would be economy to have fireproof buildings for the children. If a fire should break out in one of our old firetraps we would likely have a catastrophe that would appall the country—one of these buildings accommodates 1400 foreign children, the majority of whom cannot speak English.

Would it not be better to have our school buildings entirely fireproof and have the feeling that our little ones are not in danger of being burned up or crushed in a mad mob some day? One and a half or 2 per cent additional per floor is surely a small sum when compared with the advantages gained. No matter what the cost, it would be cheap at any price. One has but to see the large firetraps in which our babies spend five or six hours daily to realize the danger they are in. Much could be done by the various clubs and organizations by bringing pressure to bear on the school board and insisting that all future school buildings are made fireproof.

F. A. SCHILLING.

GASOLINE ALLEY—THE FINISHING TOUCH

URGES PUBLIC WORK TO GIVE EMPLOYMENT.

ACTION BY COUNCIL AND SUPERVISORS ADVOCATED BY COMMITTEE.

Recommendations that the City Council and the Board of Supervisors be urged to begin as much public improvement work as possible in order to provide employment for workers, are made by the Mayor's committee on unemployment in a report which was submitted to the city's chief executive yesterday. The Mayor at once approved of the committee's recommendations.

The committee, of which Rev. E. P. Ryland is chairman, further recommended that the State Public Employment Bureau here be designated as the headquarters for the carrying out of the program of meeting unemployment conditions, and that the superintendent of the bureau, the Sheriff, Chief of Police and county charities office co-operate in assisting to solve the unemployment problem.

The committee urges all employers of the city to call upon the State Public Employment Bureau in the Taje Building when in need of workers, and finally recommends that all definite steps possible be taken at once to provide employment for those out of work.

Where It Falls Down.

Prof.: Do you believe in a more elastic currency.

School.: No, it's elastic enough. Why not make it more adhesive.—[Owl.

Answers to Questions.

[Any reader can get the answer to any question by writing The Los Angeles Times Information Bureau, Frederic J. Haskin, Director, Washington, D. C. This offer applies strictly to information. The bureau cannot give advice on legal, medical, and financial matters. It does not attempt to settle domestic troubles, nor to undertake exhaustive research on any subject. Write your question plainly and briefly. Give full name and address and inclose two cents in stamps for return postage. All replies are sent direct to the inquirer.]

Question: Does the Adamson eight-hour law apply to all employees of all railroads? C. M. C.

Answer: The Adamson eight-hour law applies to all employees of all railroads subject to the provisions of the Interstate Commerce Act, "except railroads independently owned and operated, not exceeding 100 miles in length," with the proviso that the exception shall not apply to such railroads "whose principal business is leasing or furnishing terminal or transfer facilities to other railroads, or are themselves engaged in transfer of freight between railroads or between railroads and industrial plants.

Q.: Why are electric lights kept burning around pianos at the seashore? M. E. A

A.: The electric lights counteract the effect on the piano of the damp salt air.

Q.: When was the "Knights of Columbus" organized? J. D. K

A.: The Knights of Columbus was incorporated in 1863 under the laws of the State of Connecticut.

Q.: What popular speech has been delivered by its author the most times? H. J. P.

A.: Probably this record belongs to Russell H. Conwell of the Baptist Temple in Philadelphia, who has delivered his address "Acres of Diamonds" [illegible]

Q.: What is the [illegible] Mexico City?

A.: The population of Mexico City is now approximately 900,000. This is [illegible] population ten years ago. settled conditions [illegible] parts of the republic are responsible for the [illegible] in Mexico City.

Q.: Where was the [illegible] presidential Medal of [illegible]

A.: The medal of [illegible] United States [illegible] by a law approved [illegible] It is authorized [illegible] awarded [illegible] distinguished [illegible] Congress [illegible] 23, 1776, order [illegible] struck for [illegible] fore that was done, [illegible] was voted, struck [illegible] to Lieut.-Col. Fleury [illegible] gallantry in the [illegible] Point, July 15, 1779.

Q.: Kindly send [illegible] governing the [illegible] played on the White [illegible] on Easter Monday?

A.: The [illegible] grounds of the White [illegible] that so far as [illegible] no rules governing [illegible] on the White House [illegible] contests take place, [illegible] entirely unofficial.

Quaint Indeed.

Quaint indeed is [illegible] fect, says the [illegible] which plucks these [illegible] the same issue of [illegible] (Kan.) Union:

Some time during [illegible] George Reynolds, [illegible] had his chicken [illegible] fine chickens he [illegible]

Wednesday noon [illegible] the Methodist [illegible] gave a delightful [illegible] which was patronized [illegible] patrons to fill the [illegible] times.

DICTIONARY DAY

Distribution Begins Today — Take One Home To-night

A Complete Education Placed Within Your Grasp by the

Los Angeles Times

At the Mere Cost of Handling

3 COUPONS AND 98c

First chance today. Coupon elsewhere in this paper—clip it without delay. This book is 22 Dictionaries in one—something for YOU on every page. Not only lists ALL English words used today, but teaches HOW to use them.

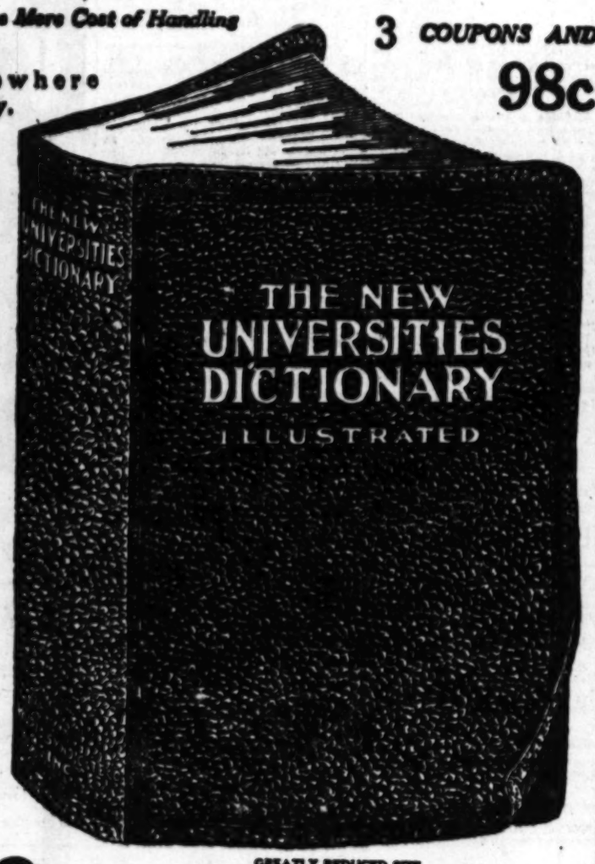

GREATLY REDUCED SIZE

You Must Know Words

TODAY your chance begins to make up for lost opportunities. All words in general and proper use today listed and defined for you in a complete and thorough INVENTORY of the English language.

THIS paper now makes its readers the most stupendous educational offer ever given to the public — All useful information in the world condensed in one usable, handsome, luxurious volume.

LEARN thoroughly two new words a day and acquire refinement in speech and writing. Start today with a copy of the

New Universities Dictionary

PARTIAL LIST OF CONTRIBUTORS:

PERCY W. LONG, A. M., Ph. D., Harvard University
CLARK S. NORTHUP, Ph. D., Cornell University
JOHN C. ROLFE, Ph. D., University of Pennsylvania
ROBERT E. LOVE, A. M., Columbia University
MOSES W. GOULD, A. B., Princeton University
GEORGE I. HAGAR, Editor-in-Chief

Publishers' Price $4.00 | Yours For Only 3 Coupons and 98c

Mail Orders Filled On Terms Explained In Coupon

Printed from all NEW type, large and clear. Paper of a weight and whiteness to make the book most DURABLE and yet comfortable in use—EASY on the EYES.

Richly bound in black seal grain. Red edges.

PAGE 12, PART II.

AT BARKER BROS.—TODAY

Rare Values in Home-Things Good for Givi

Dining Suite in lustrous deep-toned Walnut reflecting in its design the grace and dignity of the Georgian era.

Admirably suited in size and character for homes of modern architecture, this suite is also ideal from the standpoint of price. Choice of round or oblong table.

Suite complete in ten pieces, $565.00.

(All pieces also sold singly)

'Twinklim,' the Fairy Who Helps Santa Is in

"The Children's Store" at Barker Bros.

—to hear how good you've been "'n everything"—every day from 10 a.m. to 12 and from 2 to 4 p.m.

Ray-Glo Gas Heaters

Ray-Glo is called the perfect gas heater for the fire-place Quickly installed and instantly ready to send its glowing warmth into the room without smoke or odor. They really re-create the fire-place.

Prices from $22.50 to $60

Other types of heaters from $2.00 up.

Fire-place fittings, andirons, gas-logs, screens also shown in [illegible] riety of styles and prices.

Complete Furnishers of Successful Homes

Barker Bros ESTABLISHED-1880

Broadway at Seventh

...ions.

...Acres of Diamonds," ...
Q.: What is the population of Mexico City?
A.: The population of ... City is now approximately ... 040. This is practically ... population ten years ago. ... settled conditions in the ... parts of the republic are ... sponsible for this influx of ... in Mexico City.

Q.: When was the ... gressional Medal of Honor ...
A.: The medal of honor ... United States given for ... the field of battle was ... by a law approved July ... It is authorized by Congress ... awarded for particular ... distinguished bravery ... Congress did, however, on ... 25, 1776, order a gold ... struck for Gen. Washington. ... fore that was done, a silver ... was voted, struck, and ... to Lieut.-Col. Fleury for ... fantry in the assault upon ... Point, July 15, 1779.

Q.: Kindly send me the ... governing the egg-rolling ... played on the White House ... on Easter Monday?
A.: The superintendent ... grounds of the White House ... that so far as he knows ... no rules governing the ... on the White House grounds ... contests take place, but they ... entirely unofficial.

Cause and Effect.

Quaint indeed is cause and effect, says the Chicago ... which plucks these two lines ... the same issue of the ... (Kan.) Union:

Some time during Tuesday ... George Reynolds, the ... had his chicken coop robbed ... fine chickens he had for ...

Wednesday noon the ... the Methodist Episcopal ... gave a delightful chicken ... which was patronized by ... patrons to fill the table ... times.

-TODAY

Good for Giving

...ts design the

...ern architec-
Choice of

FREE LECTURES
on
Interior Decoration
in
Barker Bros.' Auditorium
at
3 P.M. TODAY
and
Tomorrow
Lectures by Mr. John Kolla.
Decorative and World Traveler
FREE to all

...o Gas Heaters

...gas-logs, screens also shown in extensive ...

Broadway Between Seventh and Eighth

...LM STUDIOS IN COMBINE.

...ntive Production is New Plan.

...idents to Unite in Making Pictures.

...Organization to Help Boost Industry.

...mises that Los Angeles is to ...ain its standing as the world's ...l center of motion-picture ...uction, particularly by the in- ...ent producers, is indicated ...e announcement yesterday of ...r plan of operation of the ...l Studios, Inc., which is tak- ...over the Brunton plant with an ...mble including such ...s and stars as Mary Pick- ...ford, Fairbanks, Norma ..., Constance Talmadge, ..., Jackie Coogan, ...Richard and Dorothy ...Richard Walton Tully, ...B. Hampton, J. L. ..., Emery Johnson, the ...White Comedies and ...J. Selznick production ...including those of Elaine ..., Eugene O'Brien and ... and a special com- ...whose first production, ...Walter's "The Easiest ...to be under way early ...

...M. Schenck recently ...eastern studios and ...Norma and Constance ...in their new production ...at the new United ...and is now under way with ...Talmadge produc- ..."The Divorcee," a society ...drama which was especial- ...for Miss Talmadge by ...Sonya. Sidney Franklin ...ing.

ADOPTS NEW PLAN.

...ving the full resources of ...behind the slogan "Keep ...production in Los Angeles," ...Studios, it was pointed ...yesterday, has adopted a plan ...ective production control ...which the producer is ...a flat fee per picture. This ...mined in advance by nego- ...and is based on the class ...production and the number of ...to be produced.

...blanket charge includes of- ...space, star suites, dress- ...for cast and extras, ...rooms and operator, ...rooms, film vaults, storage ..., electrical equipment, ...and draperies, the per- ...interior settings belonging ...studios, stock scenery units ...mechanical devices in the ...and the electrical, blacksmith ...shops. A technical assist- ...assigned to each production ...charge and the producer is ...to the services of the de- ...heads, such as the art ...director, property su- ..., chief electrician, ...production manager, foreman ...men's and women's ward- ..., casting director, location ..., purchasing agent, store- ...etc.

LABOR AT COST.

...labor is provided on an hourly ...at cost, and material is fur- ...at wholesale cost.

...discussing the new plan of ..., M. C. Levee, president ...United Studios, said yester- ...

"The reorganization of these ...is being met with hearty ..., as is demonstrated by the ...of independent producing ...actually operating in our ...

"The Los Angeles financial in- ..., after scrutinizing the ...United Studios plan of opera- ...have indicated that they will ...willing to negotiate with ...men who seek capital to pro- ...under this policy.

"The new plan of supplying la- ...at cost on the hourly basis will ...a considerable saving to the ..., because once his sets are ..., he will not have to carry a ..., painter or mechanic on ... roll. Electricians and ... men will be charged to ... only while actually ... by him."

...ayor to Head ...ommittee to Welcome Fleet.

...Mayor Cryer, it was announced ..., is to head the civic com- ...to co-operate with the ...Legion in its welcome to ...Pacific Fleet with a pre-Christ- ...mas festival, including an ...carnival of "Pinafore" and ...beauty contest to decide which ...Angeles girl of 1921 is to be- ...a cinema queen of 1922.

...Mayor accepted the honor ...day in a letter to H. H. Har- ...general chairman, Morgan ...has accepted the post of ...of the naval committee ...Arthur Williams will head the ...committee.

...plans for the queen contest ...to be sponsored by some well ...known star of today, accord- ...to Bert T. Heard in charge ...part of the program. Mon- ...has been set as the formal ...for the opening of the con- ...

...rehearsals are being held ...Philharmonic Auditorium ...the chorus of "Pinafore" and ...with the all-star cast will have ...conducted by W. G. Stewart, ...for the staging of the opera ...

...NAPED, HE SAYS.

...ds to Tell of Auto Trip to Redondo Beach.

...Morgraves, who charges ...women and four men ex- ...$1775 from him and kid- ...him, will take the witness ...stand today in Justice Hin- ...court to finish his testimony. ...to be cross-examined by W. ...Ford, defense attorney.

...Morgraves asserts that he was ...kept by Mrs. A. R. Moore to ...several local hotels with her ...and later she, Mrs. Joe Pal- ..., Charles Palmer, A. R. Moore, ...Moore and Harold McCollum ...Hood Inn, taking him in an ...automobile from Hermosa Beach ...to Redondo Beach, where, he says, ...they held him in a cabin over ...night.

...Until he was forced to give ...bonds of $1170, Dep. Dist.-Atty. ...Hayes is prosecuting the case.

On Broadway, Between 3rd and 4th — **Jacoby Bros.** — *Store Open All Day Saturday*

Snap and Smartness in New Sport Skirts, $10.98

A Floor o' Youth Event!

Hundreds of Girls' and Misses'

Undermuslins—A Mighty Sale
15c—25c—50c—75c

—You will drop all thought of trying to make them yourself, Mrs. Mother!
—These pretty, neatly made garments are so specially priced that it will be wisdom to buy a full season's supply.
—The 15c assortment includes panties, petticoats, underwaists and drawers finished with little tucks.
—At 25c there are gowns, drawers, bloomers, underwaists and Princess slips.
—The 50c lot consists of gowns, drawers in straight and knicker styles, underwaists and princess slips.
—And at 75c, gowns, pajamas and three styles of princess slips.
—Quantities are limited so the earliest choosing is best.

The Floor o' Youth—the 4th—Jacoby's

106 Beacon Robe Blankets—$5.98

—And with each one there's a neck cord and a girdle in the right colors.
—The blankets are of a remarkably good quality and come in a very wide array of patterns and colorings.

"Old Town" Plaid Blankets—$9.98

—Pure wool blankets of a brand that many a housekeeper acclaims as "best."
—Block plaids in a varied color range.

Second Floor, South—Jacoby's

Women's Stamped Night Gowns—98c

—They are made-up gowns and of particularly good muslin at this special price.
—Stamped for solid and eyelet embroidery in several pleasing designs, to be worked in white or colors.

Stamped Pillow Cases, Very Special—$1.39

—Cases made of 42-inch tubing and hemstitched for crochet. Stamped butterfly and basket designs.

Main Floor, South—Jacoby's

New Arrivals in

Women's Footwear $4.45

—They are high grade oxfords and the strap effects that are the leading favorites in their numerous variations.
—And at $4.45 they are values of first importance—so far below their real worth that we look for a speedy out-going to begin the moment the doors open.
—There'll be all sizes when the sale starts, but we cannot too strongly urge early shopping! Just note these:

—Black Kid Beaded Strap Slippers with light flexible soles and Baby Louis leather heels; at, per pair $4.45
—Black Kid Grecian Kid Sandals with light, flexible soles and covered wooden military heels; at, a pair $4.45
—Patent Leather Cleo strap effects with light flexible soles and full Louis heels; at, per pair $4.45
—Black or brown Kid Oxfords having welt soles and military heels. A variety of styles; at, per pair $4.45
—Black Satin single strap effects with flexible soles and the highly arched Louis or Baby Louis heels; pair $4.45

Main Floor, North—Jacoby's

2745 Yards 35-inch Messaline $1.00

—Yarn-dyed satin messaline in black, white and fully forty of the popular shades.
—It's an especially good quality, too, and the price is away less than its real worth.

Shirting Silks $2.00

—The silks that men like best, such as crepe San Gene, silk broadcloth and satin striped La Jerz—over 50 styles.

40-Inch Corticelli Silk-and-Wool Poplin—$1.95

—Woven of high grade silk and Australian wool—a fabric that has stood the test of years for looks and wearing qualities.
—All the leading street shades and many of the evening tones.

50-Inch Plush Coatings—$4.95

—They are the Molequilt and Baby Lamb plushes—the former from the Shelton looms and the latter one of the well known Salt's fabrics.
—Both are rich, fur-like weaves and very specially priced at $4.95.

Second Floor, South—Jacoby's

Strongly to the Fore!

Karakulam Hats $13.98

—The material is strikingly like the karakul which inspires its name, its rich, soft pile being distinctly furlike.
—Karakulam hats are different, with strong cleverly shaped lines that bring out the full beauty of the fabric.
—Especially good looking are combinations of karakulam with velvet which is used to form a facing or a huge rosette thrust through with an ornament of tortoise shell.
—Others are trimmed with ribbon, feather novelties or flowers mingled with the softening ostrich flues.
—A fetching array of them in black, brown and navy.
—We make a special feature of hats for matrons, and some very clever styles of this type are of karakulam.

—Third Floor, North—Jacoby's

"Onyx" Striped

Silk Stockings—$1.59

—The good points of "Onyx" are firmly fixed in many women's minds. The fit, the wear and their rich luster all have given "Onyx" a place that is one to envy.
—This fancy striped style is an especially popular one that we know will be in strong demand Friday at $1.59.
—They are semi-fashioned stockings with lisle tops and double toes and heels. In black, cordovan and gray.

Silk Stockings—$1.39

—Full fashioned and have lisle tops and reinforced toes and heels.
—This quality wears ever so well and the price is as low as $1.39, because of slight imperfections in some pairs.
—In black, white and cordovan.

Main Floor, North—Jacoby's

For the Christmas Knitting a Sale of

YARN—39c Hank

—And they are the big 3 3-4-oz. hanks that sell regularly for ever and ever so much more.
—You'll like the quality of the yarn, too—it's the sort that is pleasant to work with.
—Choose, from white, black, gray, kHaki, jade, brown, blue and tan.

Main Floor, South—Jacoby's

—Maybe you think you've seen all the new ideas in sports skirts, but these are unusually different.
—The color combinations of the warmly vivid plaids and stripes will win your instant approval.
—They are such combinations as will please every taste, both the conservative and the extreme.
—There's a brown-and-tan with white flecks running through. Two irresistible plaids are in navy-tan-brown and navy-brown-white-tan.
—There are striking black-and-white effects and a host of others.
—The skirt for your next day on the links is among them.

Third Floor, South—Jacoby's

Remnants In A Once-a-Month Clearaway—At Half

—With good reason women look forward to these once-a-month Jacoby sales and the savings quickly "count up" into a goodly sum!
—Hundreds and hundreds of yards are included in the monthly accumulation that goes on sale Friday.
—Cottons, woolens, silks, draperies in a wide assortment of usable short lengths.
—Hardly a pattern or color preference that cannot be met.
—AND THE PRICES ARE JUST HALF!

Second Floor, South—Jacoby's

Boys' Flannelette

Pajamas, 'Way Less, $1.69

—They'll not be here long with this sort of a price, you may be sure. The boy and his mother will do well to take prompt advantage.
—One-piece pajamas made of good, heavy flannelette in the roll collar style. Sizes 6 to 16.

Boys' Flannelette

Night Shirts $1.49

—They've been taken right out of our regular stocks and greatly reduced for quick disposal.
—The material is a good weight, they are cut generously full and have either roll or military collar. Sizes 6 to 14.

Boys' Slip-On

Sweaters $3.65

—A ruff-neck style in the medium weight that is what so many boys are choosing.
—They are blue or green with contrasting color on collar, cuffs and bottom. Sizes 30 to 34.

Main Floor, North—Jacoby's

Just a Hundred

Jersey Petticoats to Sell at—$5.98

—You'll be delighted with the quality and the clever styles. And the color range is unusually good.
—They are in navy, apple green, purple, taupe, brown, black, royal blue and poppy red.
—An apple green petticoat has a deep pleated flounce made of alternate blocks of midnight blue and ribbon of contrasting tone set on in inverted scallops.
—Another has upper part of flounce trimmed with triple row of shirring.
—And there are numerous others that you may like even more.
—ALSO A GOOD ASSORTMENT OF EXTRA SIZE PETTICOATS WITH JERSEY TOP AND SILK RUFFLE.

Third Floor, North—Jacoby's

This Is Basement Week!

And We Are Featuring Some

Wonderful Coats at $24.98

—Just compare them with others at anywhere near the price and you'll get the right idea of their values. And you will know why we are so proud to feature them at $24.98.
—Think of getting a silk-lined, brown or navy, American Bolivia coat, a blouse back, scarf collar style, button trimmed and silk stitched.
—Or an all-wool velour, full silk lined, heavily silk stitched, fringed on one end of the throw scarf collar and button trimmed.
—These and numerous others, some of them fur collared and cuffed—some embroidered and tassel trimmed.
—Practically all wanted cloths, colors and sizes.

50 Prunella SKIRTS at $6.98

—We've just received them from our New York office and they'll make a speedy departure at $6.98. They are mostly black, brown and navy.

Women's SWEATERS at $4.98

—Sweater Coats in a number of styles and color combinations. Some plain and others with trimming of brushed wool. In link-and-link stitch. All sizes.

150 Hats Way Low $1.98 to $4.98

—Unusually pretty tams, sailors, sport hats and dress-up hats, daintily trimmed with feathers and flowers.
—A wide assortment of shapes and styles and the price is ever so much lower than you'd expect.

Jacoby's Underprice, South Basement

"Business Chances" ---another way of saying "opportunity"
Everyone reads them in THE TIMES

New Offerings Every Day
are advertised under "Business Chances." See Want-Ad section in today's TIMES.

Thousands of Men
are seeking business openings in Southern California, and thousands of opportunities are seeking the right men. They are brought together by means of the "Business Chance" column in TIMES Want-Ads.

PUBLISHERS:
THE TIMES-MIRROR COMPANY
OFFICERS:
HARRY CHANDLER, Pres. and Gen. Mgr.
MARIAN OTIS-CHANDLER, Vice-Pres. and Secy.
E. T. FTAFTINGER, Treasurer.
HARRY E. ANDREWS, Assistant General Manager and Managing Editor.
Harry Chandler, Marion Otis-Chandler, F. T. Fitzhugh, Mabel Otis-Booth, Harry E. Andrews, Directors.

Los Angeles Times
EVERY MORNING IN THE YEAR.
DAILY FOUNDED DEC. 4, 1881—50th YEAR.

Sworn average circulation for every day of October, 1921.....118,594 Copies
Sworn Sunday only, average circulation for October, 1921.....140,122 Copies

OFFICES:
Four Times Building, First and Broadway.
Branch Office No. 1, 610 South Spring Street.
Washington Bureau, 924 Bible Building.
Chicago Office, 111 West Monroe Street.
New York Office, 286 Fifth Avenue.
San Francisco Office, 742 Market Street.
Paris Office, 420 Rue Saint Honore.

LOS ANGELES (Loce Ahng-hayl-ais)
MEMBER OF THE ASSOCIATED PRESS.
The Associated Press is exclusively entitled to the use for publication of all news credited to it or not otherwise credited in this paper and also the local news published here within.

ON THE BLOCK.

Gov. Stephens, who used to be a traveling salesman, says he is still in the business—selling California. Citizens who have been looking over their tax bills are beginning to feel that California has been pretty thoroughly sold.

FOR REMEMBRANCE.

One of the big New York hotels is installing a thinking room as a part of its equipment. Possibly that is where the tired business man will go when he wishes to recall the time when he could get two Scotch highballs for a quarter.

GOING SOME.

An aerial mail pilot flew from Reno to Elko, a distance of 240 miles, in eighty minutes. This is at the rate of three miles a minute. Why should anybody be in such a hurry to get away from Reno? It shows, however, that any time speed is desired it can be obtained.

AMONG THE DEAD ONES.

The picture of the Kaiser has been finally and definitely removed from the quarters of the German embassy in Washington. William was turned to the wall some time back, but now he goes officially to the junk. Nobody seems even curious to remember what he looked like.

THE BETTER HALF.

Who was the world's best husband? Here is a matter for controversy and research. They tried to settle it in Monrovia the other night without getting anywhere in particular. Some of those present thought well of Adam, in spite of the fact that he blamed his wife for some of his troubles.

THE SMUGGLERS.

The government is asking for the appointment of 150 more detectives and special agents to aid in stopping the smuggling of drugs and dope from Germany into this country. It appears that the Germans are producing a synthetic cocaine that is even more devilish than the real stuff and it is already drifting through the lines in considerable quantity. It is a man's job to keep our beloved country free of dope.

DISARMING THE FILMS.

It is a fact that disarmament has made much progress in the movies. There is nothing like the shooting that prevailed in the films of former years. It is possible to make the rounds for a week without seeing a gun drawn. At that, most of the shooting is comedy stuff and invites to laughter rather than apprehension. Nowadays the villain meets his end in a traffic jam or through poisonous association with the bootlegger. He isn't plugged in the liver with a leaden bullet. If the nations could disarm to the extent reached by the pictures this world would be quite lovely and peaceable.

FOR WAR OR PEACE.

Charles M. Schwab, who is at the head of the concern now making more munitions of war than any other in the world, says that he much prefers that his steel be used to build bridges instead of battleships. He would be glad to junk all the machinery and equipment used in war preparation and hopes to be able to do so as a result of the Washington conference. The makers of munitions have been charged with keeping the war spirit alive, but almost to a man they declare that they would choose to manufacture the implements of peace rather than the weapons of strife. It is to be hoped that full opportunity will be furnished them to demonstrate their sincerity. Instead of making bronze dogs of war let them make doves of peace.

BOSSY TEACHERS.

Members of the teachers' union in New York City calmly assume that the schools are maintained in the interest of the teachers; that the public schools are not for the purpose of training the young idea, but rather for furnishing occupation and employment to the teachers. Upon that assumption they are demanding membership on the school board and also the right to select their own principals and superintendents. As teachers, they say, they should not only have full command of the schools, but should also determine the course of study and the discipline of the pupil. The boards of education should be properly tributary and the parents and taxpayers complacent. Union dominion of the schools would bring a sweet and beautiful condition. The pupil would at least learn to quit when the whistle blew.

LADYLIKE BURGLARS.

It has recently been disclosed that some of the burglars that have affronted the peace and safety of Long Beach carry powder rags, lip sticks, eyebrow pencils and manicure scissors. Instead of gunpowder they are apparently using talcum. When a burglar will pause to powder his nose before cracking a safe there is hope for him. He is not as deadly as the practice of his profession would seem to indicate. Glycerine and rose water are better than nitroglycerine. Cold cream is much nicer than cold lead. It may turn out, however, that the Long Beach burglars are, in fact, ladies in disguise. It is quite possible to imagine that a girl burglar might prefer a powder puff to a jimmy as a constant companion and that a manicure set might substitute for a bunch of skeleton keys. If these Long Beach burglars keep up their gait they may get being up in the Old Ladies' Home.

THE QUALITY OF CITIZENSHIP.

If any citizen has a mental reservation concerning the quality of his patriotism, common sense and a decent regard for others not of his kind should control his talk and the uses of his property, especially if that property is the gift of his citizenship in this nation. Certainly this is a land of free speech, and the right to own and acquire property is among those things for which wars have been fought; it is fundamental to free institutions.

The possession of a great property, whether earned or inherited, carries with it no extraordinary rights nor privileges, but, on the contrary, imposes greater duties as a citizen and more usefulness as a patriot. If this is not true, then the nameless graves of American soldiers scattered throughout the world are a mockery of the men who wrote the Declaration of Independence and merely sacrifices offered either by fools or conscienceless tyrants. It is true that great numbers of our people are not always in accord with all the purposes of the nation, but it is also true that in all great crises there has been only one time in our history when all the people failed to support the government and those in authority at Washington.

On Nov. 11, 1921, the American people witnessed a ceremony which, deep down in their hearts, they hoped should never occur again in the history of their country. Good men, wise men and those whose courage and patriotism led them to face death on the battlefield sincerely, reverently prayed that war among men should cease. To bring their prayers to a realization President Harding, representing practically the unanimous sentiment of the nation, had invited the good and wise men of many other countries to meet him and covenant to end international warfare. Those invited, representing people akin in blood and purpose, readily and gladly accepted in principle the plans outlined by this nation. It seemed to be a happy day for the world and messages bearing the news went to the uttermost parts of the earth. It was indeed a cause for happiness; the graves of millions of nameless dead were still wet with the tears of those who weep, and poor, struggling, bleeding, dying humanity in Russia, Poland and everywhere thought it saw the coming of a brighter and a better day.

But here in our midst we still have citizens, blessed beyond measure with all things calculated to make happiness a natural consequence of living under the protection of the republic, who are not pleased nor satisfied with the things that make the sum total of the national life. They have wealth enough to satisfy every personal desire, association with congenial friends and some of that leisure so necessary for a complete enjoyment of life. All these things came to them, of course, as incidents of their citizenship, and yet from one side of the continent to the other their daily howl is heard, endeavoring by every means of accumulated wealth to drown the cry of those pleading for help.

Peace is essential to this nation; without it there can be neither spiritual nor material progress, but only a chaos of useless, ineffective effort with nothing sure in the end of things. If we have a national purpose, if we ever shall crystallize our hopes there must be a mutual understanding between all our people, for indeed nothing can be gained where cross-purposes intervene, where croaking malice takes the place of sane, unselfish judgment. If it is necessary to have an armed peace we shall have it; the consideration of dollars and cents will not be permitted to change that policy. We know, of course, that such a peace will delay indefinitely many of the plans now in the course of development that would make this a better country and its people more happy and contented with life. Such is an armed peace. It is needless to say that billions of dollars can be profitably spent in developing and conserving national resources, such as timber and soil; building roads, schools and aiding the various enterprises of the people, especially the farming element, or establishing ocean transportation. All these things cannot be done if the wealth of the country must be diverted into building navies and maintaining armies. Doubtless we should survive and be able to contemplate the ruin of our enemies. But maybe the smile of happiness would be gone from the face of America and tears again would fall on nameless graves.

If an unarmed peace should result from the conference at Washington, for a period of ten years, an era of progress will break upon the world such as history has never witnessed, and the man who would counsel a return to old conditions would become an outcast, a thing to be despised of man. President Harding and his advisers are right in assuming that once the people of the world get accustomed to the blessings of a real peace they will never go back to the old days of barbarism, which is war. It is the unarmed peace that comes without money and without price that we want.

Now, what are the arguments so far advanced against the program announced at Washington? From one source alone there have come these three: (1) The proceedings at Washington are unconstitutional; (2) The Japanese question as it affects California; (3) It is a waste to scrap our ships.

The charge that the American delegates are exceeding their constitutional authority and are invading that of the Congress and the people themselves is merely clap-trap of irresponsible, sensational newspapers. The people of this country will accept the judgment of Secretary Hughes and Elihu Root, who, in all probability, know as much constitutional law as the average front-page reporter, notwithstanding he may be the "ablest man in the world." This objection will, of course, receive such consideration by the reading public as its source justifies.

Whether Japan proposes to colonize California and the Pacific Coast no one outside of that country knows. But we in this country do know that such a plan is unthinkable even in Japan. The Mikado's government is as intelligent as any of the others and knows the countries with which it has to deal, their policies and resources, and no newspaper propaganda of this country is likely to lead it along paths to certain suicide. Furthermore, the California question has not been mentioned by a responsible authority, for the sufficient reason that it is largely domestic in essence, one that may be handled here at home. In the event, however, that it should be raised this country could rely upon the cordial backing of Canada, also opposed to Japanese colonization. One thing is undoubtedly certain: those who are fanning the spark in a hope of making a conflagration would be the last to enlist. Why raise questions not open to consideration?

It has been the policy of this country and all others to scrap vessels that are antiquated and unfit for warfare. Untold millions of dollars' worth of old ships are now on the bottoms of the seas and some of them were put there by the United States government without objection from any citizen. This third protest is curious. The people who make it are the ones howling the loudest for a grand armada of steel, one to startle and bulldoze the world, to cost multiplied millions of dollars. The theory seems to be, arm every bully and highway robber to the teeth and that will bring about a condition of peace. It would indeed—if the vigilantes were called into action once more and hanging parties organized. An armed peace is just what this country does not want.

THE CENSORSHIP BUG.

The District Congress of Mothers and Parent-Teacher associations is launching anew into the censorship idea. After the pictures come the magazines and newspapers.

Its board is discussing the advisability of preventing the sale of "publications of a questionable character" on the news-stands, to which end a board of censors to decide just what are questionable publications must necessarily be established.

Another suggestion is that the Parent-Teachers discover a "method of legally attacking the printing and selling of salacious literature of all kinds," which, when one considers the variety of views as to what is salacious and what is not, seems to be a sizeable undertaking. Under this heading the Bible itself should be banned, according to some folks, for the salacious mind can find salaciousness in the book of books beyond anything to be discovered in modern publications.

The Congress of Mothers and Parent-Teacher associations are doubtless sincere in their reformative schemes, but, like so many reformers, they seem to run to censorial and prohibitive methods, whereas the greater needs is for instruction and example and for the enforcement of such laws as already exist by which public opinion, honestly expressed, already has the power to suppress obscenity in any form. This, however, is the less spectacular and the more arduous method of accomplishing reforms. An eternal vigilance, combined with personal example, is so much more exacting than the noise that goes with the spectacular advocacy of legislative prohibition and censorship.

Yet, with its presumptive power and influence, an association comprising mothers and teachers should be in a peculiarly strong position to inspire the ideals in the rising generation which must make censorships and prohibitions superfluous. The district association passing the above resolutions, for instance, claims to have 12,000 members. With such contingents in every community of such unimpeachable and intrenched influence, how comes it that the necessity for legislatively combatting such a presumably alarming public demoralization can arise?

PORT OF MISSING MEN.

The Postmaster-General advises the thousands in his department that the postal service should help the public in other lines than the mere handling of mail. There is a wide-spreading machine that might be available for other ends. When loved ones are missing it is frequently possible to trace them through the mechanism of the Post-office Department. It would be possible for the government to keep a card index of every person receiving mail in the United States. That card could carry the name and address, occupation and other material data concerning every citizen and through a system of exchange on removal might keep pace with the movements of most persons. If these cards were made in duplicate the department might have a rather complete record of the citizenship of America at all times. Postmaster-General Hays has issued orders to all postmasters that the facilities of the department be placed at the service of those who are seeking lost or missing relatives and friends. It is not to be a detective or collection agency, but for a legitimate and proper quest the ear of the postmaster or his representative is presumed to be ever ready. The Postmaster-General has a desire to make the government and its machinery of intelligent service to the largest possible number of people. His aims should command the approbation of all citizens.

The Forward Pass.

WHAT OF THE HOBO?

Bairnsfather's famous cartoon, "The Better 'Ole," was more than a piece of passing humor—it was a satire on life itself. For peace has its better 'oles as well as war, and there are more shirkers seeking these better 'oles in civil life than ever were found among the boys in the trenches.

At present, with winter closing in over the eastern half of the continent, the great army of hobos is already on the march in quest of easier quarters where the barrage of cold is not so intense, the shells of hunger do not fall so thickly and no-man's land is less incumbered with police entanglements.

For this reason the annual exodus is again taking place from New York and other eastern cities to the more genial clime of the Pacific Coast. In his search for a region of fewer personal discomforts the genus hobo long ago marked out Southern California as the best of all better 'oles where the disciple of the take-life-easy-at-any-cost gospel may escape the more rigorous ills that flesh is heir to.

This year New York, by changing its usual semihospitable attitude to its free soup-and-bread-line guests, has given an unusual impetus to the western wave of fleeing indigents. New York, by tightening the grip on the pocketbook, has increased the call for free rides on freight trains. "Greater Southern California—Straight Ahead" has thus caught the fancy of the tramp and in his unkempt thousands he is following the arrow.

Now Southern California cannot help being the better 'ole for all who believe the pursuit of happiness the inalienable right of every human being. It was so designed by nature and has so been further adorned by man. And the hobo is a human being, very human indeed in his weaknesses, entitled to his right in the general chase.

But Southern California cannot afford to sacrifice the chances of the working bees to store up honey by harboring a brood of drones that are chiefly parasites. Such should not find here a better 'ole, but rather a better 'oap—a larger rock pile; not a more comfortably lined nest.

But, while it is proper to provide entertainment for our hobo as well as for our more desirable winter guests—and while that entertainment should preferably take the form of healthful exercise for the arm muscles in the open air—we must not conclude that all hobos are criminals, potential or preferred, we must even find some way for separating the sheep from the goats in the ranks of this frowsy army.

Indeed, that the hobo army is recruited to a large extent from the floating labor temporarily jobless is attested by the fact that, after the war when the crime wave was at its height, the hobo tide reached low water. The most dangerous criminals, the expert burglars and bandits, are generally well dressed and apt to ride in automobiles, acquired but not paid for. Hobos are really easier to handle than the professional thug, but the problem is an extensive one, and Southern California must have means ready at hand for taking care of it.

FROM TOWN TO GOWN.

It is unusual for a successful man to leave his business to go back to school, Clarence B. Piper of this city, after twenty years in business activities, has forsaken town for gown. He had about everything that money and position could give. Yet he was not satisfied. Something must have been lacking in both the satisfaction and the interest of his business labors that he should turn his back upon them for a new field.

Mr. Piper has caught the higher message of service. He wants to be something, not have something. He is studying in an eastern college to prepare himself for passing on to the coming generation any advantages that he has the talent to transmit. His example is a worthy object lesson, and if he can impart to his future pupils any of the spirit that has prompted him, it will be a great service.

Anything that tends to fuse practice, as represented by business, with theory, as represented by education, is bound to be for the benefit of both. Mr. Piper's experience in the business world fits him better for his life work of teaching. As an educator he will know much of what he teaches, for his viewpoint will be determined not alone by theory, but by the contact with actual facts in this world.

More education in business and more business in education might not be a bad slogan.—[Minneapolis Journal.

CHURCHES AND WOMEN'S CLUBS.

BY MYRA NYE.

Striking, almost startling, is the recent publicity-made statement of Frank Crane, that the church has four immoralities. It is, he says, exclusive, it is respectable, it is free, and it is militant. Probably not one person in a hundred will agree with him, but he has at least given a healthy jolt to thought regarding the church.

Only one of those four counts applied to women's clubs of Los Angeles would stick. They are respectable. There is no doubt about that.

Respectability is a fetish with club women. Respectability and "prominent club woman" are synonymous. And far be it from me to decry that synonymy. I specialize in club women, and I like to specialize in something respectable. Besides, there are too few respectable things in this day of jazz and ginger ale. There is too great a tendency to regard respectability as fatuous foolishness and unconventionality as faultless futurism.

True, women's clubs are not exclusive of women not superlatively endowed with respectability; but such a woman may belong to fifteen of fifty-six clubs in the city, and though she may rise to speak in twelve of them a week, and though her words may be as wise as the combined sapience of Solomon's wives, they are brushed aside as the mere buzzing of gnats.

Neither are the clubs exclusive in the way churches are, that is acknowledging heretics, infidels and whatnots who are not of its body and communion.

There are in the federation of clubs in the city the Jewish Council of Women, the Catholic Woman's Club, several Christian Scientists as presiding officers, there are infidels and women of no faith at all, women of all sects except, perhaps, the River Brethren, within the federation. I can think now of no club president who is not a church member. Since Armistice Day several of the clubs have opened with prayer. There is no trouble in the federation growing out of religious differences.

This is the very power of the federation, its organized non-exclusiveness. Denominational fences are down, or at least they are not made of barbed wire; but the well-oiled machinery is ready for operation to man a Red Cross roll call or to organize in a minimum of time to the last detail such a great mass meeting of women as that one held in Hollywood Bowl Armistice Day.

The two ways to get anything at all in heaven or in earth are to pay for it or to get it for nothing by hook or by crook. The last is dishonestly. The church, Frank Crane contends, is immoral in that it allows people to get what the church has to offer in the second and dishonest way. Women's clubs are not immoral in that way. All their wares are for sale. No one but a member who has paid her dues may attend the art lectures, the drama, the lectures on science by experts, the concerts and musicals, the entertainments for joy, the entertainments for erudition and the truly remarkable luncheons with their "visiting celebrities." But the dues are astonishingly low and the credit of clubs is astonishingly high.

By being militant is meant that the church aggressively proposes to do people good, to march upon the sinners in a body, to convert them and to uplift them. This hints at spiritual snobbery for it assumes that the uplifter is higher than the uplifted. It assumes that the converter is going exactly in the right direction and needs no turning, that he is good and able to make the bad nearly as good as he.

Now women's clubs are not organized with any similar idea. They assume in their constitutions that the members are equal, that they are traveling in the same direction, need not to be turned and like the same things.

This club season, even to one tired by undue familiarity with women's clubs, the prosperity of the organizations is an amazing thing. Reports are continually received of great numbers seeking membership, of clubs doubling their membership, of need for new clubhouses and people turned away at many of the meetings because of lack of room.

There are nearly a thousand church buildings in Los Angeles fairly well filled once a week. Many of the clubhouses are open for meeting six days a week. One meeting overlaps another. I have been in the Ebell clubhouse when one session crowded the auditorium to the doors and held over because of an intense interest while the next group of women clamored at the doors for admission. Tuesdays, four different clubs hold their meetings there and the whole big house is full.

Always I have found the clubhouses clean and lovely with well arranged flowers.

But women's clubs are not rivals of the churches. They originated, even if they will not admit it, from the inspiration that came from the church and their numbers are much smaller. It may be that their prosperity and power is only temporary while that of the church is permanent. I think I hear someone say "If the women would come back to the churches and work in them as they used to do this contrast would not be so marked.

Perhaps. Who knows?

SHOEMAKER TURNS.

Turnover—but not to go to sleep. The last shall be first—in the shoe.

We can still "keep pegging," even if we do use the needle and nails.

Is it not strange that there should be room for so much discomfort in a tight shoe?

When she puts her foot down you won't need to tremble—if you are sure that it is inside a properly fitted shoe.—[Boot and Shoe Recorder.

Camouflage Unmasked.

The gun-concealing painted shrubbery of the Germans is rendered useless by taking advantage of the fact that real leaves reflect red and green light, the painted foliage green light only. Viewed through a "light filter" the difference is apparent. The countermove was to use such pigments in camouflage as would produce the red-light reflection. This was done, and the battle of the scientists goes merrily on.—[Scientific American.

PURE AND SIMPLE.

BY BESS MUNN.

And still they come—the films and plays and novels wherein souls are racked, blood is spilled and fortunes are squandered in the Herculean task of keeping some woman pure and simple.

During peace time, writers comb the world—as is—for backgrounds sufficiently worthy to serve as settings for a struggle for the maintenance of the one honor women are held capable of possessing—that of sex purity. There is nothing more rare than a book, generally read, which portrays any other tussle than this one. And we know of but one book—namely Joseph Hergesheimer's "Lay Anthony"—which in any way concerns itself with the sex purity of a man. And doubtless the book lies dust covered in every library in the United States.

In war times writers vie with one another in adopting war-torn backgrounds, not for a plot involving primarily the honor of nations, the rise or fall of a race, oh, no, not at all. Some immature, pretty, sub-deb is introduced into the story and in the end the struggle to be made, the question to be answered, is not does civilization perish and chaos return but is Mary or Henrietta still pure—and simple.

This is not to be considered a brief for or against the desirability of feminine sex chastity. That is a longer and more intricate story. There is merely the asking of a question—namely is there no plot of equal interest or are our writers unable to make any other plot equally interesting? For in all our plays and pictures and novels every other virtue becomes a vice if it is any way pitted against a woman's honor. And vice versa. In the struggle invariably depicted any crime, theft, arson, murder, matricide, patricide and infanticide, to say nothing of forgery and manslaughter, are virtues par excellence if they are but exercised in the defense of woman's purity.

Robert Louis Stevenson told us that there are in this world a number of things and for that reason we should all be quite as happy as kings—used to be. But while that may be true of "things" it certainly is not true of plots and we have no choice but to read, see and hear about that world-important question, is she pure?

Even in pictures of the spiritual type where healing and conversing with the dead are brought vividly to the fore, these matters are in the final analysis but secondary to a central motif which has to do with the emotions of a woman who is or is not untrue in a sex sense. Or at least those emotions which scenarioists and directors would have us think are peculiar to the lady who has erred.

In other pictures where mass enormity, world conflicts, the fall of thrones and the wholesale murder of great armies are featured, they finally become but the background of the never-to-be-evaded question of does the villain get her or does she still belong to "him."

It would be most interesting to determine, were the means at hand, where we stand on this matter. Is it true that humanity under all circumstances is more interested in this than all other questions? It is true that audiences do sit through travelogues and factory films and back-to-nature stories and scenes of races and parades and ship-launchings and what not—but we are inclined to feel that they take that bitter coating, knowing that the sweetness in the main feature, true to form, is shortly to reward their patience.

Will someone as wise as Gilbert K. Chesterton, or Rupert Hughes or George Ade please rise and tell a world palled with one plot whether no other plot really matters or whether we are the victims of writers whose imagination is nil and whose originality is null and void.

If one of these wise men or some other does not illumine us the outlook is not one to cheer the heart, and in all probability we will go on reading advertisements of pictures and books, which tell us that once more at a cost of millions upon billions the triangle has been presented for our delectation (and agony.) And though eons pass we, like Henry Adams, will be educated in little but the great fact that there is no matter so potent in possibilities to disturb and trouble a world as the purity or impurity of a damsel.

RIPPLING RHYMES.

STRIKING.

My nineteen children cry for bread and I can't even give them hay; I've made their lives a thing of dread, since I have struck for higher pay. I labored at the post-hole mills, with many more down-trodden men, and earned enough to pay my bills and saved some kopecks now and then. Then came a man whose lungs were hale and showed us we were serfs and slaves; all workingmen are martyrs pale and all employers merely knaves. He told us we would have to strike if we would have our problems solved; so jobless now we hit the pike—there is a principle involved. There is a principle at stake, or so the gifted spieler said; but, oh, it makes my bosom ache to hear the children cry for bread! I never hear them shout or laugh, I do not see them play or run; the kiddies always get the gaff while great campaigns are lost or won. The children do not seem to care for principles, however high; they ask for warmer things to wear, they weep because there is no pie. Their cheeks grow hollow day by day, their eyes look old—as old as mine; their lips are pinched and thin and gray—and principles don't seem so fine. There is no juicy roast to carve, the larder holds no tempting cake; the little kids will have to starve, for there's a principle at stake. WALT MASON.

PEN POINTS

By the Staff

Every time the price of [illegible] begins to soar the [illegible] get [illegible]. This is the sauerkraut [illegible] the East—and with pig [illegible]. Oh, my!

How much education does [illegible] need to properly acquire a [illegible] of matrimony?

A. C. Townley is [illegible] Minnesota jail operated on a [illegible] nonpartisan basis.

Ladies who covet a [illegible] can be accommodated by [illegible] ing the neighborhood [illegible].

A distinct astronomic [illegible] the world has fourteen [illegible] tions. How is that for a [illegible]?

U. S. Atty. O'Connor [illegible] dered his resignation. In [illegible] of the Count of Monte [illegible] "Two!"

During the World War [illegible] folks chose a bank book [illegible] a silk shirt. And they [illegible] the bread line today.

Some of these days Pres[illegible] Harding will have the [illegible] hands and he won't be [illegible] unveil a tablet or something.

What is known as the "[illegible] cake" is the latest thing [illegible] housewives. Connected [illegible] June bride, we will wager a [illegible].

They're reading Whitman [illegible] Bound" in the Northwest [illegible] up there do not live, they [illegible] exist. Come to Southern [illegible].

President Harding has [illegible] congratulations to a two-[illegible] old infant named "Warren [illegible]." Looking out after [illegible] powers.

Marshal Foch is drinking [illegible] ing but water during his [illegible] this country. The marshal [illegible] to be a better American [illegible] who were born here.

The punishment by [illegible] from a department store of [illegible] women who bob their hair [illegible] hit drastic. Is this another [illegible] of cunning the peaches?

Checkered spats are [illegible] and starched stripe [illegible] the stripes running around [illegible] lar instead of up and down, [illegible] are the demands of fashion.

There are signs that [illegible] lion of the Moplahs is [illegible] about to collapse. The [illegible] are the Democrats of that [illegible] —they are "agin" the [illegible].

The English expedition [illegible] out to climb Mt. Everest [illegible] turned, claiming that they [illegible] way the ascent could be [illegible] they did not keep on going [illegible] related.

The world's nerviest [illegible] hunter is a friend of ours [illegible] married and went to [illegible] honeymoon tour. He is [illegible] see a lot of fighting, not [illegible] what he may himself [illegible].

The Democratic press [illegible] with glee because the [illegible] were defeated in Marion, [illegible] dent Harding's town. [illegible] never been anything but [illegible] ic since long before the [illegible] home.

The Mayor of Detroit has [illegible] way of settling the problem [illegible] unemployed. He wants them [illegible] to resign their jobs to [illegible] make room for the men. [illegible] think the females are taking [illegible] jobs for their health?

"The Heroin Nuls" is the [illegible] dance among the slaves of [illegible] dle, poppy and "snow." [illegible] most of those who appear [illegible] heroin addicts are full of [illegible] puffing cheap tobacco through [illegible] store opium pipes.

"Window wishing" is the [illegible] ful name that has been given [illegible] the practice of strolling [illegible] Broadway and gazing [illegible] treasures displayed. The [illegible] a Rockefeller could not satisfy [illegible] wish-appetite of many of [illegible] en who look and turn away [illegible] deep sighs. It almost breaks [illegible] hearts.

Old-time lovers of music [illegible] with genuine regret of the [illegible] of Christine Nilsson of [illegible] in Copenhagen. She was [illegible] the noted operatic soprano [illegible] years ago and the memory [illegible] musical triumphs will be [illegible] recalled by many of the [illegible] ers of Los Angeles. She was [illegible] the heyday of her career.

One of the nuts for the [illegible] ley to crack is China. [illegible] wants to protect its [illegible] China and at the same [illegible] tect China from further [illegible] tion. The troublesome fact [illegible] China herself is divided, [illegible] cannot on that account be [illegible] ered a whole nation. At the [illegible] time we have refused to [illegible] the duality of the Chinese [illegible] ment.

TO CHARLES EVANS HUGHES
Semper Paratus

I.
Always ready.
The challenge rings
To the valiant-hearted,
The underwood rings,
For the common good,
Belief in man,
Ready! steady
Advance the plan.

II.
Always singing
The new age songs
To the future runs
The world tolerant;
The call of duty
Sweet-toned and clear
Ever ringing
Upon the ear.

H. DAVIS SCOTT

HASH VICTIMS' TRIAL TODAY.

Funeral Planned for Santa Fe Officials.

Body Brought Here from Scene of Wreck.

Fireman Reported Recovering in Local Hospital.

Funeral services for two of the Santa Fe officials killed in an accident near Wickenburg, will be conducted today at the same time that services for two other victims of the tragedy are conducted here. An inquest to determine the cause of the accident will be held today or tomorrow at Needles, Santa Fe officials here yesterday.

Funeral of William Mathie, [illegible] of the Santa Fe at [illegible] Ariz., and of W. H. [illegible], engineer of the grand division at Los Angeles, will be held at St. Paul's pro-cathedral at 2:30 [illegible].

The Santa Fe Masonic Club will [illegible] charge of the services at [illegible] Rosedale Cemetery, where the [illegible] of Mr. Mathie will be buried. [illegible] remains of Mr. Oliver [illegible] taken to Rialto for burial. [illegible] Rialto formerly lived at [illegible]. Public services were conducted [illegible] yesterday in his [illegible].

Services for J. A. Yeager, [illegible] division engineer at Prescott, [illegible] H. C. Story, assistant superintendent at Prescott, will be [illegible] there today. The body [illegible] victim, W. A. Bowman, [illegible] at Prescott, arrived [illegible] and was taken to [illegible]. Brother undertaking assistants [illegible] await the decision [illegible] regarding the services. [illegible] of the four injured, Roy [illegible], engineer of the automobile [illegible] car in which the [illegible] ing; F. A. Kennie, assistant engineer at Winslow; [illegible] R. McNeil, inspector of [illegible] bridges, are convalescing [illegible] Santa Fe Hospital. [illegible] for their recovery is [illegible].

HOLD-UP MEN WATCH AND CASH

[illegible] and $80 in cash [illegible] by T. J. Schmitz of 3036 [illegible] first street yesterday [illegible] when he encountered [illegible] engineer in an alley at [illegible] of his home. According [illegible] find with the police, [illegible] down the alleyway to [illegible] home from the rear when [illegible] men, all armed with [illegible], attacked and robbed [illegible].

GIRLS AND WOMEN.

The Y.W.C.A. through its housing [illegible] announced yesterday [illegible] has listed a selection of [illegible] rooms for girls and [illegible] accommodations [illegible] private homes and [illegible] Those [illegible] rooms only, [illegible] with use of landlady's [illegible] information and lists will [illegible] free. Particular attention [illegible] to aiding business [illegible] and girls in finding [illegible] homes. For information [illegible] the Y.W.C.A., 941 South [illegible] street—Main 364.

HOLLYWOOD ASKS MORE CAR LINES.

Conference to Discuss Better Service for Residents in Griffith Park District.

As a result of the continued demand of the public for improved car service into the Griffith Park district of Hollywood, an informal conference will be held this morning at the City Hall which will be participated in by Chief Engineer Osborne of the Board of Public Utilities, Attorney Frank Karr of the Pacific Electric; General Manager Kuhrts of the Los Angeles Railway, and Park Developer Van Griffith.

Residents of Hollywood have long urged that the Vermont-avenue car line be extended from First street and Vermont avenue into Griffith Park, that the cars of the Pacific Electric be extended to serve this district, or that a motor bus line be established by the railways from which transfers will be given to the red and yellow cars.

A number of hearings have been held before the Board of Public Utilities, and Chief Engineer Osborne stated yesterday that it is obvious that the railway companies are obligated to furnish service to this rapidly growing district either by extensions of their lines of by the establishment of a motor bus service.

The city is also interested, Mr. Osborne added, in making Griffith Park more accessible to the public, and Mr. Osborne expressed the hope that at today's conference a definite plan will be agreed upon for improving the transportation facilities for this part of the city.

LOBSTERS PLENTIFUL.

Game Official Says This is Good Season Despite Cafe Prices.

Although prices printed on the menus of Los Angeles restaurants do not indicate it, the present lobster season is the best ever enjoyed in the history of Southern California, according to C. B. Bauder, in charge of the State Fish and Game Commission's office at Los Angeles Harbor.

"Lobster catch for the first two weeks of the present season," he said, "was more than 10,000 pounds in excess of last year's catch."

Mr. Bauder explained that the crustaceans may be purchased at the Los Angeles Harbor fish wharves for one-tenth of what they cost in a restaurant.

BIOLOGICAL CHIEF TO BE LUNCHEON GUEST.

Honoring Edward W. Nelson, chief of the United States Biological Survey, Washington, D. C., the California Audubon Society has arranged for a luncheon Monday at 12:30 p.m. at the Clark. All who wish to attend are asked to make luncheon reservations with the secretary, Miss Helen Pratt, Garvanza 1675, or with the treasurer, Mrs. Joseph Anthony, 51209, before Monday.

Mr. Nelson, who is making a flying tour of the West, will arrive Sunday night.

Say it with Music

and be sure to say it with

THE INSTRUMENT OF QUALITY
Sonora
CLEAR AS A BELL

"The Phonograph Without a Scratch"

The Phonograph That Plays All Disc Records

Only at Barker Bros. can you hear the Sonora as we are exclusive representatives for Los Angeles

You owe it to your musical judgment to hear the SONORA

A Small Deposit

Will Reserve Your Sonora Until Christmas

Barker Bros
ESTABLISHED 1880
724-738 South Broadway

The same music service offered in our Broadway, Los Angeles, Store is also available in our Branch Stores at—
[illegible] East Colorado Street, Pasadena
[illegible] West Second Street, Pomona
[illegible] East Broadway, Long Beach
1140 Fifth Street, San Diego
1206 "J" Street, Fresno

Sonora Phonograph and Record Dealers on Pacific Coast

McCall and Pictorial Review Patterns

Coulter Dry Goods Co
FOUNDED IN 1878
Seventh Street at Olive

"The House of Fine Linens"

Store Hours: 9 to 5:30 Daily

Branch Store: 215 S. Broadway

Purchases by charge customers on and after November 16 appear on December bills.

Men's Pure Linen $1.50 Handkerchfs.

HANDKERCHIEFS from our own higher priced assortments, reduced for Friday and Saturday **one-third, at.....$1.00**

Sale of Men's Neckwear

JUST when Christmas makes greatest demands for such merchandise, comes a sale of the newest patterns and styles,

65c, $1.15, $1.35 and $1.85
(Main Floor)

Sample Blankets Cut 1/3

CERTAIN odd pairs, samples and ones that have been soiled from displaying on counters and in windows are included; about eighty pairs in all:

$24.00 Blankets	$16.00
$18.00 Blankets	$12.00
$17.50 Blankets	$11.70
$15.00 Blankets	$10.00
$12.50 Blankets	$ 8.35
$12.00 Blankets	$ 8.00

(Second Floor)

Fine Lining Silks Lower Priced

SO MANY people this year are giving "things to wear," that a sale of good linings cannot come amiss:

Foundation Silks—solid colors; 35 inches wide; values to $1.00; yard.....60c

35-inch Foundation Silks, in white, cream and light shades; yard.....45c

Novelty Kimono Silks—31 inches wide; all-silk; values to $1.75; yard.....$1.35

Plain Lining Satins—36-inch, in light and dark colors; special, yard.....$1.50

Pompadour Poplins — 36-inch, light grounds; special, yard.....60c

Novelty Sateens—36 inches wide; new patterns and colors; good $1.00 value; at, yard.....85c

Skirt Flounces—one lot in black and colors; plain and fancy; values to $2.00; each.....$1.00

(Second Floor)

Molly Mayde Dresses at . . . $4.93

CREPE dresses in models selling regularly from $5.95 to $7.50.

Bright and subdued shades—original and unexpected color combinations.

Dozens of garments to select from, in all sizes; each underpriced at.....$4.93

(Third Floor)

News of All the Warmer Dress Cottons

Since these were purchased, all cottons have advanced, and will not, probably, be lower soon.

Our assortments were never so thoroughly complete at this time of year, when Christmas choosing is most interesting.

Bathrobe Eiderdowns

In 27-inch width, plain colors and figured patterns for making up into warm robes; yard.....75c

In 36-inch width, figures light or dark; yard.....95c

36-inch single-faced wool eiderdowns; in all plain colors; for elegant bathrobes; yard.....$1.25

The 36-inch width, double faced, also in plain shades; yard....$1.50

Figured Flannelettes

36 inches wide, ready for making into dressing sacques and house dresses of appreciated sorts; yard.....35c

27-inch width, of extra heavy quality; yard.....35c

Cotton Challis

36 inches wide, in typical designs for house gowns; yard.....25c

All-Wool Challis

27 inches wide; absolutely new patterns and colors; yard...$1.25

36-inch width in plain colors; yard.....$1.25

French Flannels

27 inches wide, in handsome new shades; yard.....$1.75

Viyella Flannels

31 inches wide; unshrinkable and fast in color; yard.....$1.65

Outing Flannels

27 inches wide; in white; yard, from.....15c to 25c

36 inches wide; yard, from.....25c to 50c

27 inches wide, in stripes of all popular colors; yard, from.....15c to 25c

36 inches wide; of an extra heavy quality; special, yard.....29c

Japanese Crepes

30 inches wide; in plain colors of new shades; yard.....39c

Serpentine Crepes

30 inches wide; plain colors and figures, too; yard.....39c

Plisse Crepe

30-inch Windsor crepes in white and colored backgrounds with figures in colors; these for making lingerie; yard.....39c

Devonshire Cloth

32 inches wide; plain colors, stripes, checks, plaids; yard...45c

Dress Ginghams

27 inches wide, for kiddies' dresses; in plain shades, checks, stripes, plaids; yard.....25c

32 inches wide—Zephyr ginghams in every desirable effect; yard.....49c

32-inch width in extra fine imported Zephyr ginghams; yd...79c

English Prints

32 inches wide; new checks, fast colors; yard.....75c

Fine Nainsook

36 inches wide; in white, blue, helio, maize, pink; put up in boxes of 10 yards; by the yard, 50c; by the box.....$3.95

(Second Floor)

Novelty Woolen $4 Broadcloths

FOR a really practical gift, nothing could be surer of appreciation than a dress, suit or skirt length off these fine woolens: **$2.95**

Novelty Stripe Broadcloths — 48 inches wide; for sports skirts; $4.00 values, yard.....$2.95

Novelty Materials—checks, stripes and plaids; special, yard.....$2.50

Eponge—54 inches wide; in plaids and stripes, for skirts; $3.00 goods, yard.....$2.00

Serge Plaids — 50-inch imported goods for children's dresses and skirts; $3.50 values, yard.....$2.25

Check Serges — 54 inch, novelty patterns; all good colors; $6.00 values, yard.....$5.00

Plaids—Prunella and serge weaves—for sports skirts; $6.50 and $7.00 goods, yard.....$5.00

Cheviots — and serge plaids for sports skirts; 54 inch; $6.50 values, yard.....$4.50

(Second Floor)

Gift Petticoats $4.95 to $8.75

THE price range is so wide that it meets the necessities or fancy of any purse.

And what is more gladly received than a petticoat?

So many to choose from — such variety — makes pleasing, but bewildering, choosing.

Of silk jersey with prettiest flounces; fine values at every price.

(Third Floor)

Dressing Saques $1.50 to $4.95

A THOUGHTFUL gift, to a semi-invalid or one who spends much time indoors, is a warm dressing sacque of figured flannelette or eiderdown in plain colors, ribbon trimmed. Soft shades of gray, rose, blue or lavender to select from.

(Third Floor)

Blanket Robes for a Woman's Gift

THE fact that they are made of Beacon cloth makes these robes ultra-desirable. Stocks and assortments are complete.

There are light ones and dark ones; plain ones and trimmed ones; with a graduated rise in prices from.....$5.95 to $17.50

(Third Floor)

New Prices on Notions

National brand, one dozen in a box; single mesh, dozen, **$1.00.**

Hair Nets

Six to the box; single mesh ...60c

Twelve to the box; double mesh, dozen at $1.35

Six to the box; double mesh, box, **75c.**

All colors except white and gray; in cap or fringe shape.

Sanitary Goods

Tennessee Sanitary Napkins, box **35c**; three for.....$1.00

Rubberized Kitchen Aprons, special ...40c

Sanitary Rubber Aprons at 24c

50c Dress Shields, 35c

Sanitary Belts, white and flesh 29c

Lingerie Tape; pink, blue and white; bolt.6c

Black Dress Linings at.....$1.00

Muff Beds, each..50c

(Main Floor)

200 Trimmed Hats

$7.50

(Values to $22.50)

A COMPREHENSIVE assortment that includes a stylish hat for any occasion where hats are in good taste.

(Third Floor)

Glove Silk Vests or Bloomers . . $3.95

Regularly $4.95 to $6.95

ANOTHER opportunity to buy Christmas gifts to advantage, for these are garments of the better kinds—qualities found in vests and bloomers as high as $6.95.

In fact, these are garments taken from our stocks, in a limited quantity—about a hundred.

Some are tailored, others have softer lines; but any of them are only.....$3.95

(Third Floor)

Philippine Gowns at $2.95

THIS price is the same as has been offered before—but the gowns are NOT.

Here is the story—a manufacturer wanted us to help him unload his stock, and asked us to take this shipment of gowns for a period of time as an outlet for him.

Here they are, to be offered at this small price for Friday, Saturday and Monday—after which they will be returned.

So the opportunity is for three days only, and is well worth making a special effort to take advantage of.

(Third Floor)

Growing Population Brings Opportunities

Stores and factories must be started or enlarged—hundreds of men sell out to enter new lines—changing circumstances throw all sorts of businesses on the market. Buyers and sellers are brought together through the medium of TIMES' WANT-ADS. See today's "Business Chances."

People Who Buy Established Businesses

get the benefit of the "pioneering;" and avoid the work and expense of getting started. They secure a going concern which if properly managed is almost sure to grow with Los Angeles. See the "Business Chance" column in TIMES' Want-Ads.

Schools and Colleges

Information About Schools — The Times' School and College Bureau will help you secure complete information about any kind of School or Educational Training. Carefully compiled data are on file, from which source suggestions may be had which will be helpful to you. THIS SERVICE IS FREE. Address, write or call THE TIMES' information Bureau, First and Broadway. Telephones: Pico 700 and 10391.

URBAN Military Academy — High scholarship residence and day school for young boys. Athletics, band, choir, horsemanship, dancing. Pupils enrolled now. Small classes. 800 South Alvarado St. Tel. 52647. THE BEST COSTS LESS IN THE LONG RUN

CALIFORNIA MILITARY ACADEMY 4001 W. 18th St. Phone 74072. — Young Boys only. In session all year. Character, honor, self-reliance and manliness developed. Close application to study insisted upon. Fine gymnasium. Well-equipped athletic field. Homelike atmosphere. Non-denominational. 16th year opened September 14th.

Miss Thomas' School (St. Catherine's School) 325 West Adams Street — Boarding and Day School for girls. First eight grades. Prepares for Marlborough and Girls' Collegiate Schools. Three-acre playground. Gymnasium teacher in charge until 5 o'clock. Out-of-door study. Individual attention. Automobile service. MISS THOMAS, Principal. Telephone 23250.

Commercial Experts Training Institute "The School of INTENSIVE Training" — COMPLETE BUSINESS, SECRETARIAL AND CIVIL SERVICE COURSES. GROSSE BUILDING, Sixth and Spring Streets. Pico 351.

CALIFORNIA COMMERCIAL COLLEGE Phone: 62634 — 625 SOUTH HOPE STREET, LOS ANGELES. — Main 2811 — WINNER of Grand Prize Cup, First Prize and Third Prize in State Typewriting Contest for 1921. Offers 15 Courses. Employs 14 Instructors. Send for Victory Year Book giving detailed information. POSITIONS GUARANTEED TO GRADUATES.

LONG BEACH MILITARY ACADEMY 2650 E. Ocean Ave., Long Beach. The only Academy by the Sea. Full particulars on application to Prof. Blackwell.

Ratledge System of Chiropractic Schools Established 1904 — A high class, straight, standard course exclusively Chiropractic. Free Clinic Daily. Phone Pico 2222. T. F. RATLEDGE, Pres., 701-713 P. E. Bldg., Los Angeles, Cal.

Sawyer School of Secretaries INTENSIVE TRAINING—12-WEEK COURSE—SECRETARIAL COURSES Fourth Floor Baker-Detwiler Building, 615 West Sixth. Phone 60101.

Y.M.C.A. SCHOOLS HIGH GRADE DAY AND EVENING COURSES — Accountancy, Commercial, Secretarial, Radio Telegraphy, College Preparatory, Engineering, Commercial Art, Salesmanship, Spanish, English Preparatory, etc. For details address THE REGISTRAR, 715 S. Hope Street. 10262.

BELL SCHOOL 625 Black Building. Phone 62077. — We teach the shortest and easiest shorthand in the world, BAR NONE. Spanish, German, French written without change of system. Commercial Spanish and Bookkeeping taught. GET OUR RATES.

LOS ANGELES MILITARY ACADEMY Highest standard in SCHOLARSHIP, MILITARY TRAINING AND GENERAL CULTURE. 24th year. For information address, Adjutant. Phone 21411.

DIXON SCHOOL OF BUSINESS DAY AND EVENING CLASSES. — Evening classes Tuesday and Thursday, 7-9. Shorthand, Typewriting, Book-keeping, Comptometers. New location, 321 Douglas Bldg., 3rd and Spring. Phone 62182.

MACKAY BUSINESS COLLEGE 52-page catalog free. Well educated girls may earn tuition by assisting with light office work. Day and Evening Classes. 9th and Main Sts. 62152. Fully Accredited.

HOLMAN SECRETARIAL SCHOOL (Holman Business College) — New Equipment. Limited Enrollment. Personal Attention. Rapid Advancement. Specialties in Shorthand and Secretarial Training. Booklet upon request. D. I. Holman, Mgr., 705 Wright & Callender Bldg., 4th and Hill. Phone Sidney 3696.

PAGE MILITARY ACADEMY — A Big School for Little Boys. The largest school of its class in America. Pupils admitted at any time. In session throughout the year. Send for Catalog. R. F. D. No. 7, Box 955. Phone 74216. ROBERT A. GIBBS, Headmaster.

WILLIS-WOODBURY BUSINESS COLLEGE Foremost since 1884. — Willis individual method of instruction reduces time and increases efficiency. SITUATIONS FOR ALL GRADUATES. Fifth Floor Hamburger Building, Los Angeles. Branches at Riverside and Santa Monica.

MOTION-PICTURE ACTING — Endorsed by the most eminent producers. Patrick Calhoun, director. Classes, 8 lessons, twenty dollars—Mondays and Thursdays, 7:30 p.m., and Tuesdays and Fridays, 7:30 p.m. Private tuition daily. Apply to the registrar for booklet. THE EGAN LITTLE THEATER BLDG. Phone 60371. 1924 S. Figueroa St., Los Angeles.

PASADENA MILITARY ACADEMY — Accredited school. College preparatory. Also grades 6 to 8. Boarding and Day Pupils admitted any time. Thorough scholarship and character training. Military, Athletics, Horsemanship, Aeronautics, Wireless, Manual Training. Every modern convenience. Address School, or L. A. phone 29451—Pasadena phone P. O. 750.

LAW Complete Curriculum — SOUTHWESTERN UNIVERSITY — Wilcox Building — Broadway 5052

Genuine BAYER Aspirin

Never say "Aspirin" without saying "Bayer."

WARNING! Unless you see name "Bayer" on tablets, you are not getting genuine Aspirin prescribed by physicians over 21 years and proved safe by millions for

Colds	Headache	Rheumatism
Toothache	Neuralgia	Neuritis
Earache	Lumbago	Pain, Pain

Accept only "Bayer" package which contains proper directions.

Handy tin boxes of 12 tablets—Bottles of 24 and 100—All druggists.
Aspirin is the trade mark of Bayer Manufacture of Monoaceticacidester of Salicylicacid

Extra! Mr. Wad is Held Up!

Can You Think of an Idea as Funny or Funnier Than This? If So, Send It in and Win a Cash Prize.

Starting every Friday and ending every Thursday, The Times conducts a Wad comic-strip contest. The best idea gets $10, the next $5 and all others available $2 each. Ideas must be original, [illegible] and funny. Each picture must be described in words or a rough sketch. Title and dialogue must be supplied. All strips must deal with some member of the Wad family—Cicero Wad, the [illegible] Wad, the nickel nurser; Mrs. Spenda Wad, club and society woman; Watt A. Wad, sporty, speeding son; Elva Wad, pretty and frivolous daughter; Gunn Wad, 12-year-old terror, and Cicero [illegible] baby. Write on one side of paper only. Address all communications to Mr. Wad, care The Times. Anyone may compete and submit as many ideas as desired. No manuscripts or drawings will [illegible]

THE GUMPS—TURN OVER—YOU'RE ON YOUR BACK

KERNEL COOTIE—THAT PROVED PA'S DOWNFALL

RED CROSS CONTINUES ROLL CALL.

Funds Raised to Date Are Inadequate to Permit the Chapter to Keep Up Work

The number of appeals for Red Cross aid from sick, disabled and destitute ex-service men of Los Angeles is increasing on an average of 425 every month, according to a statement made yesterday by the local chapter, which kept its downtown headquarters, 205 South Broadway, open to answer calls, notwithstanding the city's general closing to observe the national Thanksgiving holiday.

Although the fifth annual Red Cross roll call ended officially yesterday, the task of raising funds will be continued another ten days or two weeks because of the meager results of the two weeks of active canvass. The fund-raising results have not yet been officially tabulated, but they were said yesterday to have fallen far below both the local chapter's requirements.

Aside from the Red Cross relief work here last year—that required handling the needs of more than 24,000 cases—it was explained yesterday that the combined chapters of the organizations during this period have rendered the following services for war veterans:

Handled 70,732 allotment and allowance claims; delivered 63,655 allotment checks of veterans who had moved from addresses furnished to the Bureau of War Risk Insurance; provided a special fund of $10,000 for medical assistance to men under vocational training; made 32,495 loans totaling $450,000 to men taking vocational training, of which 85 per cent has been repaid, to be used in aiding other needy men. This work was exclusive of that involved in veterans' relief, to handle, which the National Headquarters expended more than $2,600,000, while the disbursement of approximately $7,000,000 represents the contribution of the various Red Cross chapters in their nation-wide effort to assist the United States government in providing assistance for ex-soldiers and their families.

ACCIDENT VICTIM.

[BY A. P. NIGHT WIRE.]

SAN DIEGO, Nov. 24.—C. B. Brown of Calexico, a book-keeper, formerly employed by Lee Little, a rancher residing here, was killed today when an automobile in which he and Little were riding skidded and overturned near this city. Little, who was driving, was unhurt.

THANKS GIVEN FOR BLESSINGS.

(Continued from First Page.)

to the souls of men, and when the light of Christ is allowed to shed its full glory upon our lives we find there is no darkness at all.

"Religion is essential to the soul. If the soul would be at peace, and religion is essential to the world if the world would do away with war. Spirituality is more important than machinery or money or churches or schools, more essential than anything we may call civilization, more necessary to true happiness than any material advantage or any social or political institution."

Among other union services held yesterday were those at the Pico Heights Methodist Church, for the Pico Heights district; at the Fifth-avenue Christian Church for the Arlington district; at the Wilshire Baptist Church for the Wilshire district; at the Second Presbyterian Church for the Lincoln Heights district; at the Compton-avenue Brethren Church for the East Florence-avenue district; at the South Main-street Methodist Episcopal Church for the South Main-street district and at the Bethany Congregational Church for the Belvedere Heights district.

WAR VETERANS ALL DINE OUT.

Ex-Service Men in Demand as Thanksgiving Guests in Hollywood.

Los Angeles was wearing its heart in the right place yesterday. As a result it is doubtful if any of the men who saw war service went without a Thanksgiving "feed," regardless of the condition of change in his pocket, or the absence of it.

A Times reporter called at the headquarters of the Hollywood American Legion Post at 11 o'clock yesterday morning, looking for a couple of deserving doughboys that he might take them to his home for dinner.

"A thousand thanks," said the man in charge of the post, "but you are late. All morning there have been good people coming in here on the same mission, and all the boys were cared for more than an hour ago."

Ain't it a Grand and Glorious Feeling- - - - - - - - - - -By R[illegible]

[Copyright, 1921, New York Tribune, Inc.]

Copyright, N. Y. Tribune Inc.

NATIONAL HOME HERE URGED BY NAVY MEN.

TO WAGE CAMPAIGN FOR LOS ANGELES HARBOR AT OFFICERS' MEETING.

That there is a strong probability that the $100,000 national home of the Chief Petty Officers' Club of the Navy will be located at Los Angeles Harbor was indicated yesterday by chief petty officers of the Pacific Fleet, who are determined, they say, to fight for the Los Angeles location at the national convention to be held at the harbor on December 15. Offers have been received by officials of the club from San Francisco and San Diego to provide a site and money for the erection of the home.

When the question is brought up before the convention, however, members from the harbor district will urge that, since the harbor is the official base of the Pacific Fleet battle forces, as well as the Pacific Coast submarine forces, San Pedro is the logical place for the home.

Subscriptions to the building fund have been coming in rapidly, according to Chief Yeoman Richard Lee, president of the club. More than $10,000 has been subscribed to date and the chief petty officers of the dreadnaught Idaho are credited with having subscribed half of this amount.

POLICE BOAT SOUGHT.

Business Men at Harbor Want Better Protection.

A bigger and faster police boat for use by the police at Los Angeles Harbor was urged by shipping men and others in a campaign launched yesterday for better police protection against rum runners and dope smugglers.

Orders were recently issued by Chief Jones for the disposal of the present police launch, the Thais, now tied up at the First-street wharf in a useless condition. The craft broke down one night while police were chasing smugglers and several policemen spent a wet and uncomfortable night far out at sea. They were towed into port the next morning by a Japanese fishing boat.

It was announced yesterday that the Thais will be offered for sale at public auction at the harbor soon.

ON BAD-CHECK CHARGE

Hold Former Service Man at El Centro.

[EXCLUSIVE DISPATCH.]

EL CENTRO, Nov. 24. — Ralph Thurber, 26 years old, is being held by the police here charged with having cashed seven worthless checks, ranging in amounts from $12.50 to $20. All of the paper bore the signature of the local chapter of the American Red Cross.

Thurber, who claims San Diego as his home, and says he has been living in Los Angeles for the last several months, and that he is a former service man, said the checks were for soldier's relief when he presented them for payment.

Officers say that the man had other checks for various amounts with a total of more than $200 in his possession at the time of his arrest.

POLICE ARMORED CARS.

[BY A. P. DAY WIRE.]

SAN FRANCISCO, Nov. 24.—Three armored motor cars, equipped with bullet-proof metal plates, have been turned over to San Francisco police to aid them in combating automobile bandits. Police officials expect soon to have a total of ten armored cars and three machine guns.

RECEIPTS FOR RED CROSS ROLL CALL.

Box-office receipts at Grauman's Theater between the hours of 10 and 11 today will be donated to the Red Cross Roll Call, according to an offer made recently by Sid Grauman to Mrs. Hancock Banning, chairman of the women's division of the roll call.

In making this offer, Mr. Grauman said that he had arranged for a special concert this morning under the direction of Max Fisher, late of the Ziegfeld Follies, New York.

Officially, the roll call closed Thanksgiving Day; but owing to the meager enrollment up to this time, it was continued for at least [illegible]

VETERANS FOR [illegible]

That the comp[illegible] Fort Bayard Post [illegible] Foreign Wars [illegible] share of the [illegible] pany as their [illegible] ists is the [illegible] cently to the [illegible] letter from [illegible] mander of the [illegible] phasize the [illegible] will. Comm[illegible] Ben Turpin, [illegible] Bevan and [illegible] guests of the [illegible] company that [illegible] soon to be [illegible] ferium. Post [illegible]

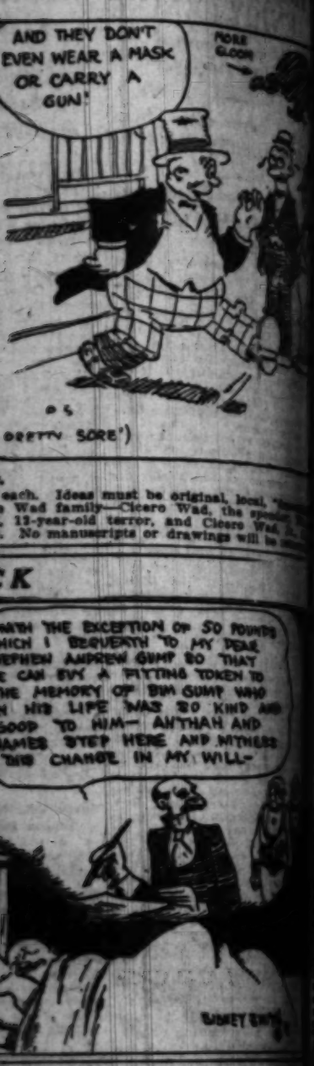

each. Ideas must be original, local, "
Wad family—Cicero Wad, the spo
13-year-old terror, and Cicero Wad, J
No manuscripts or drawings will be

K

WITH THE EXCEPTION OF SO POUNDS
WHICH I BEQUEATH TO MY DEAR
STEPHEN ANDREW GUMP SO THAT
HE CAN BUY A FITTING TOKEN TO
THE MEMORY OF BIM GUMP WHO
IN HIS LIFE WAS SO KIND AND
GOOD TO HIM— ANTHAN AND
JAMES STEP HERE AND WITNESS
THIS CHANGE IN MY WILL—

BUSEY BROS.

- - - -By BRIGGS

ED
L CALL.

Grauman's
urs of 10
ioated to
l, accord-
ecently by
Hancock
e women's

Mr. Grau-
arranged
ert this
ection of
Ziegfeld

ll closed
owing
nt up to

this time, it will probably be
tinued for at least another

VETERANS PICK 'FAVO

That the entire membership
Fort Bayard Post, Veterans
Foreign Wars, have chosen
stars of the Mack Sennett
pany as their favorite comed
tists is the news which em
cently to the Sennett studios
letter from L. P. Lowe,
mander of the post,
phasize this expression
will. Commander Lowe
Ben Turpin, Phyllis Haver,
Bevan and Madlyn Kline,
guests of the post during a
tivities which are planned
company their first visit
soon to be held in the new
torium. Fort Bayard, N. M.

HOMELESS MEN ENJOY BANQUET

Two Hundred Are Guests of Midnight Mission.

Appetite and Reverence Go Hand in Hand.

Story of Salvation Army's Thanksgiving Feast.

(Continued from First Page.)

Mrs. Liddecoat that he
continue the work she had
and thousands of men
of them now happy and
supporting) are ready to make
that "Brother" Tom has
his promise.
Liddecoat has virtually
himself out in the work, de-
most of his time and money
the institution, so that any as-
which may be given by
philanthropically inclined citizens
is welcomed. The new home
completed will be for women
well as men.

FED THREE HUNDRED.

Among other big feasts spread
the poor of Los Angeles yes-
day was the splendid dinner
given by the Salvation Army at
Industrial Home, 127 Wilming-
avenue. More than 300 men
guests of Maj. W. H. Good-
in charge of the home, who
that at least 40 per cent of
diners were ex-service men, and
the most old men.
The menu consisted of turkey,
celery, sweet potatoes and
etc. The dinner had not been
announced because of the
of room and the limited funds
the Salvation Army, but many
ones, uninvited, were wel-
by Maj. Gooding and treated
well as the invited guests.
It is that many of these men
a good dinner and a bath
them on the road to pros-
said Maj. Gooding. "I was
agreeably surprised to see how
men trim the ex-service men
themselves, even in adversity.
of them told me that Los
is the busiest spot they
since they left the East,
that they have no doubt
employment here.
Industrial Home is helping
many of Uncle Sam's
to find work, and it
that our opportunities to
them in this manner are
getting better."

DICTIONARIES ARE READY.

This morning at both the main and the branch offices of The Times the New Universities Dictionary will be ready for distribution.

Several tons of the books arrived direct from the published, and these will be passed on to Times readers at practically the cost of production.

Elsewhere in today's issue of The Times part of purchasers is that each order be accompanied by three dictionary coupons clipped from three different issues of The Times. The opportunity is extended to out-of-town readers who may mail in their orders, providing return postage is inclosed.

Elsewhere in today issue of The Times the New Universities Dictionary is described and pictured, and on another page will be found a self-explanatory coupon.

Although publishing costs are still extremely high, and the revision and enlargement of this standard dictionary represent an enormous outlay, by reason of selling direct to consumer The Times is able to distribute these fine volumes at a prewar figure.

PARTY GUESTS TOLD OF SECRET WEDDING.

Announcement was made last night to about fifty guests at the home of Mr. and Mrs. George Williams of the secret wedding last August 24 of Miss Frances White, their daughter, to Leighton Russel Stewart, the marriage having taken place in Ontario and having been kept secret even from their relatives. The occasion of the reception was the celebration of Mrs. Stewart's birthday anniversary in connection with Thanksgiving. The bride is a graduate of Manual Arts High School and was a junior at the University of Southern California. Mr. Stewart is the son of Mr. and Mrs. S. W. Stewart of Rivera, is World War veteran, and was student instructor at Newport News, Va. He now is a senior at Whittier College and is prominent in athletics. They will make their home in Los Angeles.

RICH MAN SAILS FOR HOME WITH CRUISER.

Adolfo Meyer, known internationally as the "Rockefeller of Guatemala," said to be the richest man in the southern republic, sailed for his home from Los Angeles Harbor yesterday on the Pacific Mail liner Ecuador. The big steamer will make a special stop at Champerico, Guatemala, to disembark its rich passenger.

On the forward deck of the Ecuador is the forty-ton, fifty-two-foot pleasure cruiser Champerico, which Mr. Meyer is taking with him to his home. It was purchased in San Francisco. Mr. Meyer is a banker, steamship official, statesman and land owner, controlling more than 50 per cent of the coffee plantations in his native country, it is said.

TESTIMONIAL BANQUET PLANNED FOR BISHOP.

PASADENA CITIZENS TO HONOR PRELATE RECENTLY HOME FROM EUROPE.

A notable gathering of the year in Pasadena will be a testimonial banquet to be given at the Maryland next Thursday evening to Bishop and Mrs. Johnson, who have recently returned from Europe.

Among members of the honorary committee in charge of the testimonial are Hiram W. Wadsworth, John S. Cravens, J. Franklin West, Mrs. Summer W. Bugbee, Leon V. Shaw, H. I. Stuart, Peter Hall, Dr. Henry Sherry, John Willis Baer, F. W. Kellogg, Mrs. Lee G. MacLaughlin, Frank S. Wallace, Gen. C. McC. Reeve, Miss Helen Magill, B. O. Kendall, A. Stevens Halsted, S. Hazard Halsted, Mrs. Eldridge M. Fowler, J. M. Henry, Charles H. Prisk, William H. Vedder, William F. Knight, John McWilliams, Jr., John B. Miller, Dr. James H. McBride, Mrs. B. M. Wotkyns, Thaddeus Lowe, W. H. Archdeacon, J. H. Dern, Mrs. L. H. Mitchell, L. A. Boadway, LaFayette S. Porter, John B. Johnson, Dr. J. H. Warner, Mrs. H. H. Beckwith, Guy R. McComb, MacD. Snowball, L. M. Blankenhorn, Mrs. C. E. Ashcroft, Charles N. Post, Edwin F. Hahn, Donald O'Melveny, George W. H. Allen and John H. Pearman.

TO SEND BODY EAST.

Undertaker Awaits Orders About Remains of Self-Slain Man.

Instructions for the disposition of the body of W. Donnell Stewart, 32 years of age, wealthy Baltimore bond salesman who committed suicide on Tuesday, are awaited by the E. E. Overholtzer undertaking establishment.

The remains will be sent East for burial, it was stated, but no definite notice had been received at the undertaking parlors last night. Mr. Stewart shot himself virtually on the eve of his marriage to Miss Mary Nordhoff, daughter of Walter Nordhoff, prominent Southern California pioneer.

Miss Nordhoff was sent away to relatives immediately after the tragedy. She is remaining in seclusion but the place was not disclosed. Close friends of the family said last night they believe she has left Los Angeles and possibly has gone to a country place near San Francisco.

"Europeans used to say that Americans didn't drink vintages, but labels."

"The label is the best part of package now."—[Louisville Courier-Journal.

Do You Feel Like Going to Work?

Go to your work with a spring in your step and a song in your heart. Get rid of that morning grouch. You feel "headachy," grumpy and irritable because your liver or stomach is out of order.

CHAMBERLAIN'S TABLETS

will rouse your liver, cleanse and sweeten your stomach and put your whole digestive system in tune again.

Take one or two CHAMBERLAIN'S TABLETS tonight. You'll get up in the morning with an appetite for breakfast and the feeling that you are going to do a real day's work.

TRY THEM — A generous sample on request

BUY THEM — 25 cents at all druggists

CHAMBERLAIN MEDICINE COMPANY
DES MOINES, IOWA

It's real economy to use Pearl Oil in your oil heater

There is no wasted heat when your heater is filled with clean-burning Pearl Oil. At the touch of a match this high-quality kerosene makes the heater deliver comfortable warmth at little cost. And it's most convenient to use—no ashes to bother with—no coaxing to make it burn.

Pearl Oil is refined and re-refined by the special process developed by the experience and resources of the Standard Oil Company.

You can get it in bulk from dealers everywhere. Order by name—Pearl Oil.

PEARL OIL
KEROSENE
HEAT AND LIGHT

STANDARD OIL COMPANY
(California)

B. H. DYAS CO.
7TH AT OLIVE

The Dyas Quarterly Stock Clearance Sale

BEGINS TODAY AND CONTINUES FOR FIVE DAYS

—A few of the special values to be featured are mentioned in this advertisement today.
—Either new merchandise has been secured at special prices, or merchandise has been taken from regular stocks and reduced for this occasion.
—You will find Dyas' Quarterly Stock-Clearance Sale an exceptional opportunity to save—profitably and well.
—Friday the first day—Wednesday, November 30th, the last.

Men's All-Wool Overcoats take the low price of $37.50

—Good quality Overcoats selected from stocks that have sold for very much more than this special pricing—in fact, these overcoats are among the most important values in the Sale.
—They are raglan sleeve styles, ulster and plain. Colors include gray, brown, tan and mixtures of various colorings that are desirable for wear this time of the year. Don't miss these splendid Dyas Coats—only $37.50.

Men's All-Wool Sports Suits, $32.50

—In tweeds, checks and herringbone weaves of good colorings that include tan, brown and gray. Extra good value suits (coat and trousers)—just $32.50 during the sale. All desirable styles. Sizes—34 to 42.

Men's Golf Suits, $21.50

—Represent a value remarkable indeed. Suits consist of coat and knickers in a wide range of colors. And they are fashioned of finest materials and well tailored. A limited number of sizes. $21.50.

Men's Khaki Pants, $1.95

—Long pants made of the best of Army Khaki and made to give service. Just think what a splendid value this is—Khaki Pants only $1.95. Sizes 28 to 34 waist.

—AT DYAS' SPORT SHOP

Men's Golf Oxfords, $6.50

—In five different styles: plain tan oxfords—saddle strap oxfords with air ped golf soles attached—pearl gray elk oxfords with tan or black saddle and leather or rubber suction soles—and dark tan calf, blucher cut oxfords with vacuum soles.

Men's Brogue Oxfords, $6.50

—In tan calf with fancy wing tips and saddle straps—featuring the new rolled edge soles and heels.
—Also oxfords in black calf with saddle straps and the new soft toe boxes. Splendid shoes for winter wear. Only $6.50 during the Sale.

Men's Outing Boots Will be only $6.50

—Boots of 12-inch height—made of a soft dark tan-colored leather. Designed on Munson lasts. Excellent boots for hunting and hiking.

Men's Leather Puttees $4.35

—Genuine Cowhide Puttees made with adjustable straps. Good Values at $4.35.
—AT DYAS' SPORT SHOP

During the Quarterly Stock-Clearance Sale

Dyas' Entire Stock of .22-Cal. Rifles to go at Half Price

—This will be the last opportunity to purchase any .22-caliber rifle in stock at Half Price.
—All standard makes are included in this Sale for five days only.

As a Special Sale Feature, B. H. Dyas offers

A Complete Golf Outfit for $15.00

Regularly Priced $19.50

—These sets are composed of good clubs and the beginner will find them perfectly suited to his needs.

1 Brassie, 1 Driver, 1 Mid-Iron, 1 Mashie 1 Putter, 1 3-stay Caddy Bag

—in olive drab, white and beaver.
—Complete for $15.00 during the B. H. Dyas Quarterly Stock Clearance Sale.

AT DYAS' SPORT SHOP

Auto Robes Half Price

Plush Auto Robes—Half Price
(Regularly $75.00 each)

—Size 46x72 inches. Colors: Blue and gray. Excellent values to go at Half Price.

Silk Plush Auto Robes Half Price
(Regularly $90.00 each)

—Size 50x72 inches. Colors: Brown and Black, Gray and Black, Pearl Gray and Black.
—Beautiful Artfur Auto Robes—products of the Shelton Looms. Splendid Values at Half Price.

Silk Plush Auto Robes Half Price
(Regularly $115.00 each)

—Size 46x72 inches. Colors: Green, with Black, and Blue with Black. Exceptionally fine robes to take this special half pricing in the Big Sale.

—AT DYAS' SPORT SHOP

All Tennis Nets 25% Discount

Fishing Tackle At Special Prices

Telescopic Steel Trout Rods	$2.15
Steel Bass Casting Rods	$3.65
Single Action Sea Reels	$1.45
Single Action Blued, 50-ft. Trout Reels	$1.10
Live Minnow Buckets	90c
Tackle Boxes	$1.20
Jack Smelt Hooks, Per dozen	15c
Joe Jefferson Line, 24-strand, 50-yard	$1.00
Lobster Snag	60c

Women's Jersey Golf Suits Take a Special Price, $22.50

(The new Knicker Models)

—And these comfortable, fascinating suits are the newest adaptations Fashion has chosen for the correctly attired Golfing Fan.
—Fashioned of the finest Jersey with three-quarter length coats, comfortably pleated in back and finished with four large bellows pockets. The knickers are cut full and finished with four button cuffs and pockets.
—Colors: Brown, Blue, Heather Mixtures, Tan, Copper, Heather and Navy Blue—priced special at $22.50.

Women's Tweed Golf Suits Will Be $47.50

—Women's ultra smart three-piece Golf Suits of imported tweed with coat, skirt and knickers—as well as a few two-piece models—all specially priced at $47.50.

Women's Corduroy Hiking Suits, $5.00

—Just a few of dark corduroy. Hiking Suits with Norfolk coat and breeches—in sizes 40, 42 and 44 only—$5.00.

Women's Wool Riding Habits at $16.50

—Only 19 of these wool riding habits in tan, brown and dark green heather—three-quarter length coats, belted backs and breeches with reinforced knees—$16.50.

Women's Woolen Sports Shirts, $4.50

—Ideal shirts for the winter hiker—all-wool, gray and brown sports shirts in all sizes—$4.50, during the Dyas' Quarterly Stock-Clearance Sale.
—AT DYAS' SPORT SHOP

Women's Brown or Black Calf Oxfords, $5.75

—Smart sports and walking styles with fancy wing tips, military heels and flexible welt soles. Excellent values. Only $5.75.

Women's Smart Patent Oxfords, $5.75

(Regularly $8.00)

—Trim affairs for street and country club wear—with smart perforated toe caps and imitation ball straps. $5.75.

Brown Calf Walking Shoes, $7.75

(Regularly $12.50)

—Women's walking shoes—fashioned with 8-inch top—welt soles, wing tips and military heels. A most comfortable model and a shoe that is built to give service.

Women's Three-buckle Moccasins, $8.75

(Regularly $12.50)

—In patent colt and dull black kid—designed in toe sandal style with military heels and three smart little buckles.

Also Broken and Discontinued Lines of Women's Sports and Golf Oxfords, $7.75

—AT DYAS' SPORT SHOP

Diversions Enjoyed and Anticipated in Many Homes.

SOCIETY.

BY VIRGINIA WOODS.

For Mrs. Wells.

Mrs. G. Wiley Wells, who has been traveling abroad for the past six months, is arriving home today and on December 1, her neice, Mrs. Kenneth Preuss, is arranging a tea in her honor, inviting only the most intimate friends of Mrs. Wells.

Mrs. Wells motored all over Europe in company with Mrs. L. Schotsel, who remained abroad and who will join Mrs. Brooks Dudley, formerly Mrs. T. H. Dudley of Santa Monica. Both plan to remain in Europe indefinitely.

On the steamer coming over with Mrs. Wells were Bishop and Mrs. Joseph H. Johnson and Mr. and Mr. and Mrs. Richard Jewett Schwepe.

Back From San Francisco.

Mr. and Mrs. F. R. Kellogg and daughters, Misses Margaret and Marion Kellogg, returned home for Thanksgiving after a delightful ten days' visit in San Francisco, where they went for the football game between the University of California and Stanford.

At Thanksgiving Dinner.

Mrs. John McMorris entertained a small company at dinner Thanksgiving at the Hotel Leighton, having as guests Mr. and Mrs. A. B. Griffith, Mr. and Mrs. Thomas L. Sawyer, H. S. Beckman and Mrs. C. A. Hudson.

Preceding Junior Cotillion.

Preceding the Junior Cotillion tonight, the young buds are gracing many dinner parties. Miss Marjorie Hamlin is entertaining at dinner at the Athletic Club and has places for thirty-four guests. There is a Dutch treat table at the club also and in this group are Misses Nancy McClung, Martha Simonds, Kathleen Casey, Pegx Quinlan, Josephine Cooke, Dorothy Fox, Luigina Carpenter and Messrs. John Chapman, Henry Duque, Ted Leeds, Mathew Swift, Harry Coffin, Edward Palette and Edward Johnson.

Efficient Housekeeping

BY Laura A. Kirkman

Does Your Family Like Caramel Flavoring?

A good many housekeepers seldom make cakes and puddings with a caramel flavor. Often this is not because their families don't like the flavor—but because "it's so much trouble" to caramelize the sugar!

The housekeeper who is a "good manager," however, does not even consider going to the nuisance of caramelizing her sugar each time she starts to bake a caramel cake; instead she makes a large quantity of caramel sirup and keeps this in a bottle ready for instant use. This is done in the following way:

Put granulated sugar into a saucepan or a frying pan over the fire and stir constantly until the sugar has melted and becomes a deep brown. Then add an equal amount of boiling water. This makes a thick sirup. Boil it up for a minute or two, then pour it into fruit jars or old catsup bottles. If it should become sugary, add a little water to it when reheating in amounts needed. Try this sirup in one of the following recipes:

Caramel fudge cake: mix together 1 1-4 cups of cold, thick caramel sirup and 1-2 cup of butter; add 2 well-beaten eggs and 1 cup of sweet milk or water. Stir in 2 cups of flour which have been sifted with 2 teaspoonfuls of baking powder and 1-4 teaspoonful salt. Bake in 2 layers in a hot oven for about 30 minutes, and fill with the following:

Fudge filling: cook 1 cup of thick caramel sirup, ½ cup of milk, a pinch of salt and 1-4 cup of grated unsweetened chocolate together, and when it forms a soft ball in cold water add 2 tablespoonfuls of butter. Remove from range and beat vigorously until it begins to cream, then spread it on the layers at once.

Of course a caramel filling or frosting may be put on any white cake recipe whether the cake is baked in loaf form or in layers. The following recipes will be found good:

Caramel frosting: mix together 1½ cups of brown sugar, 3-4 cup of thin cream and ½ teaspoonful of butter; boil these ingredients together in a granite saucepan until a ball can be formed when a little of the sirup is dropped into cold water. (It takes about 40 minutes for the boiling.) Then remove from stove and beat until of the right consistency to spread.

Inexpensive cream filling: cook together ½ cup of thick cold caramel sirup, 1 cup of hot water and a pinch of salt. When this mixture is boiling thicken it with 3 tablespoonfuls of cornstarch mixed smooth in a little cold water. Add 1 tablespoon of butter and a tiny grating of nutmeg. Spread between layers before it becomes too cool to spread smoothly.

[All inquiries addressed to Miss Kirkman in care of the Sunday Magazine concerning the household, will be answered in these columns in their turn. This requires considerable time, however, owing to the great number received, so if a personal or prompt reply is desired, a stamped and self-addressed envelope must be inclosed with the question.—The Editor.]

Engagement Announced.

Announcement was made yesterday of the engagement of Harrison W. Frank, son of the late artist, Eugene C. Frank of Glendale, and Miss Mable Reiterman, daughter of Dr. and Mrs. C. Reiterman of this city. Miss Reiterman is a director of music in the Hollywood High School.

The wedding will take place early next month at the home of the bride-elect's parents in Coronado. The couple will occupy a home on Benton Way, which is a gift from Mr. Frank's mother. The news was told at a tea given by Mrs. Reiterman.

By Mrs. Morphy.

Mrs. E. P. Morphy is arranging a bridge tea for next Monday at the Los Angeles Country Club. That is the date for the national bridge tournaments, so she is to assemble forty guests to play. The tournament benefits the Committee for Devastated France.

Mrs. Hook Home.

Mrs. William S. Hook of West Adams street has just returned from a four months' motor trip through the East, including visits to New York, Boston, Philadelphia and other cities.

Mr. and Mrs. Hollingsworth.

Mr. and Mrs. William Irving Hollingsworth have sold their home at 1103 South Lake street and have moved into their new home at 341 LaFayette Park Place, where they will be domiciled until they build a beautiful new home in the country.

At Thanksgiving Dinner.

Mr. and Mrs. Erasmus Wilson were hosts last evening at an elaborate Thanksgiving dinner party at which they had twenty guests. The table was centered with crimson roses brought from their ranch.

Thanksgiving Wedding.

Edmund T. Lucey, member of the legal department of the Santa Fe, and Miss Mary E. Mundell, daughter of Mr. and Mrs. M. A. Marley, were married at 9 a.m. yesterday, at the chapel of Our Lady of Guadalupe. Mr. Lucey's brother, Father Robert E. Lucey, D.D., officiated. After the ceremony there was a breakfast at the Mary Louise Tea Shop. The couple will reside at Ocean Park.

Here From Texas.

Mr. and Mrs. J. S. Lambert, of Dallas, Tex., are coming here Tuesday to reside. They will be domiciled temporarily at the Hotel Clark. Mr. Lambert and Thomas L. Sawyer are going into business together.

Thanksgiving Dinners.

Thanksgiving Day was observed in Los Angeles very quietly, very few giving dinners that could be called social functions.

Mrs. Charles L. Strong entertained with a family dinner party at her country home, "Ranchito del Fuerte."

Mr. Ferdinand R. Bain of Wilshire Boulevard had a company of twelve at a family gathering. Mr. and Mrs. Kent Kane Parrot were hosts at another small family dinner and the dinner at which Mrs. Hansen Moore and her mother, Mrs. Robert London, entertained was unusually enjoyable, because Mr. Moore arrived from Northern California, where he has been the past year superintending his big ranch. Mr. and Mrs. George P. Griffith also gave a small family dinner party.

At Memorial Baptist Church.

Miss Jessima Florence Clemo and Dr. W. H. Blair were married yesterday morning at the Memorial Baptist Church by Rev. Dr. Adams, the pastor. The bride is a daughter of S. M. Clemo, until a year ago of Welland, Ontario, Can. Dr. Black came here a year ago from Toronto and is a graduate of the University of Toronto. Miss Arabelle Lindsley was maid of honor and Dr. Frederick McIntosh stood with the groom. Dr. Phillip Long and Dr. Homer Morgan were ushers.

The bride wore a going-away frock of dark blue Poiret twill trimmed with Siberian squirrel and a hat of metallic cloth and French blue ostrich.

Miss Lindsley was attired in Harding blue satin, with which she wore a black picture hat and carried pink roses and sweet peas. A breakfast followed at the Ambassador.

Fashion's Forecast

by Annabel Worthington

LADY'S HOUSE DRESS.

Chambray can always be relied upon to launder well, and thus is suggested for this becoming porch or morning frock. The skirt has a box plait at each side of the front and back and is hung from a deep yoke.

The ladies' house dress is cut in sizes 36 to 46 inches bust measure.

Size 36 requires 4¼ yards 36-inch material. Price 15 cents.

The Fall and Winter issue of the Fashion Magazine is now ready. It contains over 300 styles, several dressmaking lessons, &c., and is undoubtedly a book which every woman who wants to dress well and wants to see her family well dressed should have. Price 10 cents a copy.

No patterns are kept in the Los Angeles office of The Times. To get patterns send the price, in stamps or well-wrapped coins, and the number and size of the patterns desired to this address:

FASHION DEPARTMENT.
Los Angeles Times,
220 S. Wellee St.,
CHICAGO, ILL.

All orders will be handled by this branch office in Chicago and in order to eliminate the delay in forwarding we have arranged to have orders sent direct to the Chicago office.

The patterns will all be special patterns made for The Times.

After-Dinner Tricks

No. 8—Coin Dissolves Into Air.

A handful of coins is shown in the left hand. The right hand removes a dime from the pile, rubs it gently and causes it to dissolve into thin air.

Among the coins in the left hand there is only one dime. This coin is apparently removed by the right hand, but in reality it is slipped under a larger coin, say a quarter or half dollar. As the dime is no longer visible among the left-hand coins, every one takes it for granted that it is in the right. Thus the disappearance of the dime creates considerable surprise.

(Copyright, 1921, by Public Ledger Co.)

The Daily Fun Hour.

BY HONOR WALSH.

SMALL TALK.

Two players, called the Small-Talkers, are chosen and are asked to leave the room for a few minutes. While they are absent, the other players agree upon two odd nouns, one to be given to each of the absentees. Then the Small-Talkers are recalled, and to each is whispered the unusual noun which he is to introduce into the conversation as soon as he can do so in a way not too nonsensical.

For example, supposing Small-Talker No. 1 has been given the uncommon noun "blubber," and that to No. 2 has been whispered the equally out-of-the-way, noun, "kangaroo." No. 1, intending to lead the talk to Arctic temperatures, where he can use "blubber," (fat eaten by Esquimaux,) begins thus, "What do you think of the weather?"

No. 2—"Fine weather!"

No. 1—"A little cold, isn't it?"

No. 2 (seeing his chance)—"No; it's glorious walking weather. Fine exercise when you walk properly. My dad says he remembers when girls had the fad for a 'kangaroo' walk, bent over with their arms hanging."

No. 1 (realizing that No. 2 has beaten him, goes on, knowing that he must bring his word in anyway)—"Sledding time will be here soon. Sometimes I wish we had snow-ground all the year as in Greenland, where the natives eat 'blubber' and live in snow houses."

No. 2 is adjudged the winner and is given a paper star. Two other players go out and different words are selected for them. At the end of the game each star winner imposes forfeit upon his losing partner.

(Copyright, 1921, by Public Ledger Co.)

THE LAST WORD

BY Alma Whitaker

We women have a great many things for particular thanksgiving. We are the privileged sex.

First and foremost, we have recently been handed the "spiritual destiny of the nations." It has been conceded that we are the proper sex to see this little matter through with efficiency. Time was when "Getting judgment from a woman was like drawing blood from a butterfly—hard to obtain and quite valueless." Now, however, masculinity having instilled us with judgment, has conferred the vote upon us, together with the privilege of saving the world. It is quite a sizable concession.

• • •

Another little matter for special gratitude is that we can now commit murder with comparative impunity. We enjoy the same "freedom of armament" as the men in being allowed to equip ourselves with a handy little gun and to use it at our own discretion, with the added advantage of predestined sympathy with that discretion which reduces any penalties to the irreducible minimum. Which is quite encouraging.

• • •

If our husbands offend us, the law will graciously pluck them out for us and permit us to try again to the limit of our allureful charms, and see that the man pays to the full extent of his alimonial capacity. Where it was once conceded that man was a polygamous animal, we have almost won the concession that woman is likewise a polyandrous—er—soul. All that is asked of us is that we take them consecutively with the blessing of the law.

• • •

"Breach of promise"—with damages—is largely our exclusive privilege. Anyway, a fellow who sues a wealthy damsel for jilting him doesn't get an iota of sympathy. So he rarely risks it. Our hearts need balming. His doesn't.

• • •

I see a Mrs. Florence Hamlin, who was both wife and stenographer to her husband, has severed matrimonial relations, but retains the stenographic one. Usually its the other way around. She had probably seen some of those intriguing comedies on the screen that depict the stenographer as so fascinating, and the intruding wife as so homely and unpleasant. She wants to preserve her fascinations.

• • •

I see a prominent woman attorney is under investigation for embezzlement—but her name is considerately withheld by a gallant afternoon contemporary. This is thoroughly nice and should be made customary.

• • •

It is announced that Princess Mary of England is to marry Viscount Lacelles, the son of a millionaire, not of royal blood. All the same, we are afraid her royal highness is not thoroughly romantically democratic. She ought to have eloped with her chauffeur. There is altogether too much practical discretion in her choice to win much sentimental acclamation. If she had selected either a prince or a pauper, or a gentlemanly working man with a Ford of his own, we should have insisted it was a love match. But that mere millionaire stuff blasts all romance.

• • •

I see a woman writer is claiming that women are the arch-economists of the world—that but for them prices never would have come down because men always pay what they are asked.

Maybe. But when it comes to clothes . . . Well, a woman will pay $39.50 for a smart felt hat, where a man will pay $5 or $6 for an almost indentical article of slightly different shape. A man will pay $75 for an evening dress suit and wear it for at least five years, and often ten, if his corporation doesn't assert itself too disastrously, while his wife would pay anything from $100 up for an evening dress that is barely good for one season.

A man will pay $50 for an overcoat and wear it for years. A woman in the same walk of life will pay twice that and feel a martyr if it has to do for a second winter.

However, I am gald somebody thinks we are the arch-economists.

• • •

The author of "Madelaine," who asserts she was a professional "pretty lady" of twenty years standing, and is now married and restored to respectable domesticity, lives in our midst. Her biography has been barred from the mails and withdrawn by its publishers, Harpers.

Are we women glad or sorry that such restoration was possible?

• • •

Shenstone once wrote, "We can no more conceive there existing a great sculptress than we can conceive a fly leading a double life."

Last week Miss Bonne McLeary won the highest awards for sculpture at the National Academy with her first exhibits.

• • •

A man who has married a rich homely woman is explaining that beauty is psychological.

Most women who marry any sort of a man explain that handsome is as handsome does.

• • •

In the Episcopalian prayer book, the "Solemnization of Matrimony" is followed by the "Visitation of the Sick."

This sounds like a strictly feminine quip.

"Y" YOUTHS GATHER FOR ANNUAL MEET.

[EXCLUSIVE DISPATCH.]

SANTA BARBARA, Nov. 24.—Three hundred and fifty youths from over Southern California will gather here Friday for the annual conference of the "older boys" of the Y.M.C.A.

Sessions will be held in the various churches each day until Sunday. This is the first time in fourteen years the organization has held its annual meeting in Santa Barbara.

Know how it feels to get up feeling fit for the day's work!

Get rid of constipation through the use of Kellogg's Bran, cooked and krumbled, and you'll be another and healthier, happier person. The action of Kellogg's Bran is natural—but it is wonderful. If you will eat at least two tablespoonfuls each day you will free yourself from constipation permanently. Chronic cases should eat as much more as necessary for results.

Kellogg's Bran, cooked and krumbled, is one of the simplest but one of the most remarkable nature foods. Kellogg's Bran, while delicious as a cereal or with your favorite cereal, sweeps and cleanses and purifies. It clears the intestinal tract in an easy and natural but positive way without irritation or discomfort.

Kellogg's Bran must not be classed with "remedies," or with pills or cathartics, which at best can give but temporary relief, at the same time aggravating the delicate conditions that already exist.

If you or any one in your family or your friends suffer with constipation, Kellogg's Bran will relieve it! It is a revelation! Your physician will indorse Kellogg's Bran for constipation. We guarantee that it will prove effective in the most stubborn, persistent cases. Kellogg's Bran will also clear a pimply complexion and sweeten the breath.

Kellogg's Bran can be used in many appetizing ways besides as a cereal. Put it in raisin bread, or muffins, pancakes, macaroons, etc. See recipes on package.

Kellogg's Bran is especially desirable for children.—[Advertisement.

Gifts for men in sterling silver

Men who are particular about the quality, character and correctness of their accessories will keenly appreciate any of the following gifts in sterling silver:

Cigarette Cases
(Plain and engine-turned effects and gold inlay.)
Belt Buckles
Flasks
Knives
Cigar Cutters
Cigarette Holders
Miniature Cases
Pencils
Key Rings

Confine your purchases of jewelry, silverware and watches to an institution that enjoys the confidence of the entire public.

Our 52nd Xmas Season

J. Nordlinger & Sons
ESTABLISHED 1868
651-655 SOUTH BROADWAY

Science Proves the Danger of Bleeding Gums

Medical science proves that unhealthy gums cause serious ailments. People suffering from Pyorrhea (a disease of the gums) often suffer from other ills, such as rheumatism, anaemia, nervous disorders, or weakened vital organs. These ills have been traced in many cases to the Pyorrhea germs which breed in pockets about the teeth.

Four out of five people over forty have Pyorrhea. It begins with tender and bleeding gums. Then the gums recede, the teeth decay, loosen and fall out, or must be extracted to rid the system of the infecting Pyorrhea germs.

Guard your health and your teeth. Keep Pyorrhea away. Visit your dentist often for teeth and gum inspection, and make daily use of Forhan's For the Gums.

Forhan's For the Gums will prevent Pyorrhea—or check its progress—if used in time and used consistently. Ordinary dentifrices cannot do this. Forhan's will keep the gums firm and healthy, the teeth white and clean.

Brush Your Teeth With Forhan's—How to Use It

Use it twice daily, your in and your out. Wet your brush in cold water, place a half-inch of the refreshing, healing paste on it, then brush your teeth *up and down.* Use a rolling motion to clean the crevices. Brush the grinding and back surfaces of the teeth. Massage your gums with your Forhan-coated brush—gently at first until the gums harden, then more vigorously. If the gums are very tender, massage with the finger, instead of the brush. If gum shrinkage has already set in, use Forhan's according to directions, and consult a dentist immediately for special treatment.

35c and 60c. All druggists.

Formula of R. J. Forhan, D. D. S.

Forhan Co., New York *Forhan's, Ltd., Montreal*

Forhan's
FOR THE GUMS
Checks Pyorrhea

MONOLITH

PLASTIC WATERPROOF PORTLAND CEMENT

ITS USES ARE NOT LIMITED. It may be used in any class of work for which Portland Cement is adapted. Those who desire to build a reputation for high-class workmanship welcome the opportunity to secure this product.

FOR SALE by Building Material Dealers EVERYWHERE

MONOLITH PORTLAND CEMENT CO.
608-13 Hibernian Bldg., Los Angeles, Cal.—Phone 13[illegible]
MONOLITH Portland Cement
MONOLITH Plastic Waterproof Portland Cement

Blackstone's California's Finest Store Blackstone's Broadway at Ninth Blackstone's

Blackstone's Christmas Gift Handkerchiefs of Enchanting Loveliness

—The daintiest of all Yuletide remembrances, welcome everywhere, from one corner of the country to another.

"REMEMBERED BEFORE CHRISTMAS, REMEMBERED AFTERWARD."

—All Linen Sports Handkerchiefs, white centers with colored borders. Specially priced at 3 for $1.00. Each 35c

—Women's Embroidered Lawn Handkerchiefs .....17c to 35c
—Women's Hand-made Real Lace Handkerchiefs .....$3.50 to $75.00
—Women's Armenian Lace Handkerchiefs .....50c to $4.50

—HANDKERCHIEFS—The Square of linen or lawn called a Handkerchief. Ever stop to think how very much in evidence this bit of linen, lace and embroidery is? No wonder particular women select their Handkerchiefs with exceptional care, there is no accessory of the toilette in such constant and prominent use as the Handkerchief.

—Therefore, what could be more acceptable as a Christmas gift, than a box of Blackstone Handkerchiefs. There is a tremendous variety to choose from and all of the prices are exceedingly attractive.

—There is nothing so exquisitely dainty and tasteful, or so suggestive of the Christmas season, as these fascinating gift-Handkerchiefs at Blackstone's.

Blackstone's is Wonderfully prepared to fill all the needs in Christmas Gift Handkerchiefs with Superior Values

—Worthy of Special Mention are Women's Pure Linen Handkerchiefs with Hand-Embroidered Design in One Corner. Half Price at.....50c

—Women's White Lawn Handkerchiefs with one corner embroidered in white; tape border. Very Special at.....19c
—Women's plain pure Linen Handkerchiefs of fine quality, hand-hemstitched. Half Price at.....25c
—Women's Plain Linen Handkerchiefs .....25c to $1.50
—Women's Initialed Handkerchiefs .....25c to 75c
—Women's Colored Linen Handkerchiefs .....35c to $2.50
—Women's Sports Handkerchiefs in endless variety .....75c to 85c
—Women's Imported French Linen and Voile Handkerchiefs ....$1.00 and $1.50
—Women's Madeira Embroidered Handkerchiefs .....50c to $4.50
—Women's Silk Crepe Handkerchiefs 25c, 35c, 50c
—Boys' Initialed Handkerchiefs with colored borders 25c
—White Shamrock Lawn Handkerchiefs with embroidered corners in attractive gift boxes. Per box .....75c to $3.50
—Sports Handkerchiefs with colored border and white center, also corner embroidered in colors. Per box $1.00
—Boys' Initialed Handkerchiefs with colored border. Special, per box.....65c
—Children's Handkerchiefs with embroidered corners. Special, per box..50c, 75c, $1.00

FIRST FLOOR—BLACKSTONE'S

Savings of Real Consequence in Sale of

50 Pairs All Wool Blankets at $10.00 Pair

—Especially good weight all-wool Blankets in double bed size, 70x80 inches.

—These Blankets are sturdily woven and finished with an extra soft, fleecy napped surface.

—The block plaid colors are tan and white, gray and white and pink and white.

—Five pounds of fine wool in each pair of Blankets. Men and women will readily agree that the purchase of several pairs will be extremely profitable at the low price of $10.00 a pair.

SECOND FLOOR—BLACKSTONE'S

Some of Our Most bewitching Autumn Hats Go into the Mid-Season Sale of

Millinery at $19.50

—You may judge of the valuable savings when we tell you that a great many of these Hats were produced to retail at about twice $19.50. Included are some of the newest ideas for Winter wear and no matter what kind of a Hat you are looking for you may be reasonably sure of finding exactly what you want in this sale at $19.50.

—Tailored, semi-dress and dress models, also some very charming styles in the very newest flower trimmed creations.

—The materials are Lyons' velvet, panne velvet, Hatter's plush and duvetyn—every imaginable smart shape, all delightfully trimmed and in a wonderful range of colors as well as black.

—The desirability of this modish Blackstone Millinery will appeal to many, many women at the specially low pricing of $19.50.

SECOND FLOOR—BLACKSTONE'S

The Mid-Season Sale of Blackstone Apparel and Pre-Christmas Sale Blackstone Furs Join Forces Friday With Great Values

—With liberal purchases, hundreds of Los Angeles' notably well-dressed women have set their approval on these two important sales—a double selling event that is daily featuring the loveliest and most charming modes in distinguished, exclusive, high-class apparel and furs, at attractively low prices.

—The Fur Sale is particularly timely in view of the near approach of the holidays when fine furs are in as great demand as diamonds for gift purposes.

—Hundreds of beautiful coats, stoles, wraps, capes, scarfs and neckpieces at distinct savings of 25% to 33⅓%.

—The price reduction sale of the entire stock of Suits provides extraordinary opportunity in smartest styles of unsurpassed quality and exquisite workmanship—over two hundred suits in the showing at seven sale prices — $39.50, $48.00, $65.00, $79.50, $98.00, $129.50 and $185.00.

—Sumptuous fur-trimmed and plain tailored Coats of Marvella, Orlando, Gerona, Panvelaine, Duvetyn, Veldyne and Cashmere Radiant fabrics represent value unmatchable at $59.50, $75.00, $98.00, $125.00 and higher.

—Five Hundred beautiful Dresses of silk and wool — the prettiest and most practical frocks for daytime and afternoon wear take most important place in the sale at new low prices of $29.50, $38.00, $49.50, $75.00, $95.00 and $145.00.

—One hundred handsome new pleated Prunella Skirts. Striped effects, the most fashionable color combinations. Waist line sizes range from 26 to 36 inches. An extra special value-feature at $11.50.

THIRD FLOOR—BLACKSTONE'S

A Sale For Those Who Love to Embroider Gifts

STAMPED ARTICLES

—If you are looking for attractive, gift-worthy Stamped Articles to embroider for Christmas gifts you will find the most varied and satisfying assortment in the Art Needlework department at Blackstone's, and many of the different lines carry pricings that make the pleasant task of choosing a delightfully economical affair.

—Unbleached Muslin Bed Spreads with colored applique patches or to embroider in French knots $3.85
—Women's Fine Lawn Aprons Stamped in dainty floral patterns 25c
—Linen Glass Towels in blue or pink stripes, each 45c
—Hemstitched Linen Huck Towels, size 18x36. Each $1.65
—Cross Stitch Bridge Cloths and four Napkins in the set; daisy design. Set 75c
—Cross Tea Towels. Each 19c
—Turkish Towels. All white or pink and blue stripes. Each 50c
—Children's unbleached Muslin and Poplin Dresses made complete 45c
—Children's fine Lawn Dresses trimmed with lace. $1.25 and $1.75
—Pillow Slips; size 42x36. Per pair $1.25
—Pillow Slips made of Fruit of the Loom Muslin. Size 45x36. Per pair $1.50

FIFTH FLOOR—BLACKSTONE'S

The "Blackstone" Electric Vacuum Cleaner

Specially Priced $35.00

—The Electric Vacuum Cleaner that should be in every home.

—A wonderfully efficient machine with a motor that never tires or misses and after all is said and done, the motor is the life of a Vacuum Cleaner.

—The "Blackstone" renovates as well as cleans, it renews your carpets or rugs instead of wearing them out.

—Simple in construction and so easy to operate with the control switch conveniently attached to the pistol grip handle.

—UNQUESTIONABLY THE BEST VALUE IN HIGH GRADE VACUUM CLEANERS AT ANYTHING LIKE THE MODERATE PRICE OF $35.00.

A set of five special cleaning tools for all work above the floor such as dusting, upholstering, furniture and draperies. Price $10.00 extra.

—And when you go Christmas buying, do not forget that we also carry the "Hoover" Vacuum Sweepers.

—The Baby "Hoover" at $60.00—the "Hoover" Special, $74.00.

SIXTH FLOOR—BLACKSTONE'S

Sale French Bags

$15, $25

—A limited number of very handsome metal bead Bags received direct from Paris and placed on sale at prices very little higher than are asked for the same styles in the shops of the French capital.

at $15.00

—There are just twenty-four of these very charming draw-string and envelope styles in metal bead Bags.
—There is nothing smarter made for street and dress wear.
—They are all lined with silk and the different colors include brown, blue, rose and steel.

at $25.00

—No more than twenty-five of these imported Beaded Bags.
—Elegant metal or shell frames.
—Exquisite French styles and colors especially selected to bring out the beautiful patterns.
—Full silk lined and fitted with mirror.
—Plain black and novelty effects in brown, green, purple, wine and blue combinations.

FIRST FLOOR—BLACKSTONE'S

New Silk Shirtings

—The prettiest of silk Shirtings we have seen in years marked at a price that is just about one-half what similar weaves were priced a year ago.
—Beautiful color stripings on white grounds in rich bradcloths and crepes of finest quality; 33 inches wide. $2.25

All Silk "Honan" Pongee

—This elegant Pongee Silk, so very popular for Shirts and Blouses, is here in a large assortment of the most desirable colorings.
—Every thread pure silk and the width is 33 inches. $1.65

Imported Pongee 85c to $3.50

—A splendidly complete display comprising a wide range of qualities and weights in natural color only. At each price a sterling fabric and a wonder-value.

54-in. Fine All-Wool Dress Serge yd. $1.95

—An everyday weave, but not by any means an everyday value—a splendid wearing quality for dresses and school shirts. Shown in black, navy blue, taupe, tan, gray and Copenhagen.

SECOND FLOOR—BLACKSTONE'S

Big "Special Purchase" Sale

Philippine Lingerie

Alluring Underthings that have the Highest Endorsement of Quality and Value at Three Low Prices

$2.75 $3.75 $4.95

—Now is the time to lay in a full supply of this fine hand-made, hand-embroidered Philippine Lingerie, when the qualities and the workmanship are above the average and the values decidedly likewise. Night Robes and Envelopes made of finest qualities of Nainsook—savings notably substantial.

$2.75

—Two hundred Night Robes and Envelopes.
—Fashioned of fine Nainsook.
—Hand-made and hand-embroidered in artistic floral patterns.
—Night Robes in kimono and sleeveless models with either V or round neck lines.
—Envelopes in regulation shoulder strap and bodice styles.

$3.75

—Beautiful Night Robes of Nainsook with either Square or round neck line.
—Latest kimono and sleeveless models.
—Envelopes with either regulation or strap shoulders.
—Hand-embroidery in effective floral and eyelet designs.
—Sizes 36 to 44.

$4.95

—There will be no question about wearing the best in Philippine underwear if these lovely garments at $4.95 are selected.
—Night Robes with V and round neck lines.
—Envelopes with regulation and strap shoulders.
—All of them artistically embroidered either in floral, eyelet or openwork patterns.
—Sizes 36 to 44.

FOURTH FLOOR—BLACKSTONE'S

N. B. Blackstone Co.
Los Angeles

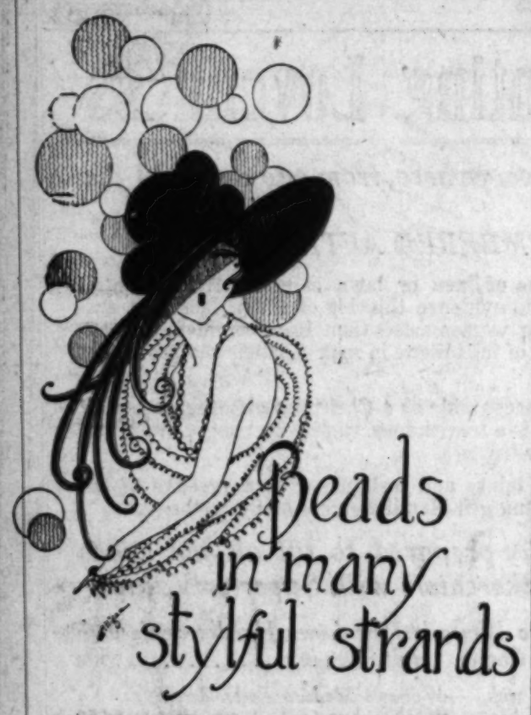

Beads in many styleful strands

What ornament adds greater charm to a lovely neck than a well selected strand of beads? Ever since the Babylonian era necklaces and beads have swung from the gleaming shoulders of the fairest women—and today they enhance Milady's beauty more than ever.

You may choose here from a beautiful assortment of the most approved types of bead necklaces — perfectly matched strands of amethyst, topaz, amber, onyx, coral (in white and pink), ivory, jet, jade, lapis lazuli, tourmaline (in green and pink) and amazonite aventurine.

The prices vary widely. The values are typical of the House of Nordlinger.

Our 52nd Christmas Season

J. Nordlinger & Sons

ESTABLISHED 1869
651-655 SOUTH BROADWAY

Is That Cold and Cough Hanging On?

YOU will be convinced that Dr. King's New Discovery does just what it is meant to do—soothes cough-raw throats, congestion-tormented chests, loosens the phlegm pack and breaks the obstinate cold and grippe attack, relieves the congestion in the head. No harmful drugs, therefore good for children as well as grownups.

Right away you will notice the change for the better. Has a convincing, healing taste that you will appreciate. Buy a bottle at any druggists on the way home to-night, 60c.

Dr. King's New Discovery
For Colds and Coughs

Lazy People, Lazy Bowels. Don't neglect constipation. It undermines the health, takes all vim out of you. Dr. King's Pills will invigorate the system, stir up the liver, move the bowels. All druggists, 25c.

PROMPT! WON'T GRIPE
Dr. King's Pills

Sure Relief
For Aching Corns, Callous, Bunions

RED TOP CALLOUS PLASTER

Takes out soreness, reduces swelling, soothes pain, and absorbs hard growths—gives you comfort from the very start.

No acid, no poison, no danger

Handy roll 35c, money-back guarantee. Mailed anywhere by Essex Co. Rutland Vt. Sold by McKay & Mankinen's, 9th and Broadway and 2427 N. Broadway; Boswell & Negres, 3rd and Broadway; Dickinson Drug Co., 3rd and Main; J. J. Drug Co., 4th and Main; Chambers Drug Co., 1st and Broadway; Tongue Drug Co., 4th and Hill Sts.; Godfrey & Moore, 1st and Spring, and other good druggists.

ECZEMA ON FACE ITCHED TERRIBLY

In Pimples For About A Year. Hardly Slept. Cuticura Heals.

"I was troubled with eczema for about a year. It broke out in pimples on my face and in a few days would blister. At night I hardly slept a wink on account of the terrible itching, and when I scratched my face it would burn. I was disfigured terribly.

"I saw an advertisement for Cuticura Soap and Ointment and sent for a free sample. I bought more, and after using two cakes of Soap and one box of Ointment I was healed." (Signed) Mrs. David Betz, 4159 Fox St., Denver, Colo.

Rely on Cuticura Soap, Ointment and Talcum to care for your skin.

Sample Each Free by Mail. Address: "Cuticura Laboratories, Dept. K, Malden 48, Mass." Sold everywhere. Soap 25c. Ointment 25 and 50c. Talcum 25c. Cuticura Soap shaves without mug.

For Lunch Today
Try a Cold Bottle of
Arden Certified Milk

2500 bottles of this wonderful milk are served daily at the

FIVE Boos Bros Cafeterias

Purer or Better Milk Could Not be Produced.

Are You Using "THE BEST" in Your Home?

Poslam
ends itching
heals sick skin

Try this tested skin-treatment tonight: Wash all the affected places with Poslam Soap and hot water, then dab them over with a little Poslam. The very first touch usually stops the itching and burning and lets you sleep. And in the morning just notice how the eruption is beginning to heal—you can actually *see* how quickly Poslam is going to clear the stubborn old skin-trouble away!

Poslam is so concentrated that a little goes a long way.

50¢ at Druggists

RESINOL
Soothing and Healing
For Skin Disorders

Bank Sale

To liquidate advances
New Comet 1921 Automobiles
1355 So. Flower Street

Lots $499 Up

Florence and Normandie
M. E. JOHNSON & CO.,
Office on Tract
324 C. C. Chapman Bldg. Ph. 63956

NOTICE

Anniversary sale of Chas. Coleman now going on. All $50, $55 and $60 suits and overcoats to order during sale only for $35.

CHAS COLEMAN
222 South Spring.

VAST ACREAGE SWEPT BY FIRE.

Fifteen Arrests Made After Mountain Blazes.

Virtually All Loss is Due to Men's Carelessness.

Many Fined for Violation of the Game Laws.

Twelve thousand acres have been denuded by mountain fires in Los Angeles county since July 1, according to estimates made yesterday by the county forestry department. There were 160 fires in a period of 145 days and virtually all of them were due to carelessness or other human causes.

The fire in San Francisquito Canyon last September 28, when 5600 acres were swept by flames, was the largest blaze of the summer. More than 1000 men were used by the department in fighting these fires.

HEAVY FINES PAID.

Fifteen arrests were made during the summer season by County Fire Warden Flintham and his deputies as a result of mountain fires and $480 was paid in fines. Of these offenses, four were for neglecting to put out camp fires, seven for burning brush without a permit and three men were guilty of refusing to obey orders of a fire warden. In four cases suspended jail sentences were given under six months probationary periods.

"Except in two cases the fines imposed were $50 or less," said Mr. Flintham yesterday. "The record of the summer indicates the need of heavier penalties, particularly where it is clearly shown that incendiary intent or gross carelessness is responsible for violations of the law. I see no other way of drilling the public into a full realization of the enormity of the loss and the grave danger to life resultant from these fires. Each summer the problem grows bigger because of the increasing number of persons frequenting the hills."

GAME LAW ARRESTS.

The county forestry department, of which Mr. Flintham is the head, also has jurisdiction in the enforcement of game laws. Since last August 7, twenty arrests and convictions for violation of these laws have been recorded and fines totaling $300 imposed. The violations include taking undersized bass, doves out of season, killing of spike buck, undersized black abalones and undersized lobsters and the killing of nongame birds such as bronze ibis, short-eared grebes and Foster's tern.

One man was fined $50 for having in his possession ten deer hides with the evidence of sex removed and no affidavit to show that the deer were shot in an open district.

Among the deputies of the department who made the arrests are Assistant Foresters Merrill, O. M. Thurston, A. G. Muench and S. D. Turner and Deputy Wardens George Fremlin, C. Hannason, F. Faubion, L. S. Percey, J. Graves and George Hitchcock.

COUNTY PRISONERS ARE GIVEN FEAST.

MUSICAL PROGRAM FOLLOWS DINNER FOR GUESTS IN JAIL.

Dinner yesterday at the County Jail proved a cheering affair for 435 prisoners, who partook of the usual Thanksgiving menu. The menu of the dinner, planned by Charles J. Gassagne, the jail steward, and H. Hemerler, the institution's chef, follows:

Salad, lettuce with sliced tomatoes and radishes; ripe California olives; roast young leg of pork with gravy; fresh apple sauce; browned candied sweet potatoes; half mince pie; cauliflower in cre am; rice pudding; coffee, bread and cigars.

Jailer Cronin aided in the presentation of a musical program. Raymond Smith, convcted of poisoning his wife, was one of the soloists of the day and the jail piano was brought into use. A Thanksgiving memento was inscribed by Paul P. Roman, accused of grand larceny, who is assistant in the emergency hospital room of the jail.

Arthur Burch, who is on trial for the murder of J. Belton Kennedy, expressed himself by saying: "Thank the Lord we are all alive and happy, under the circumstances."

HAVE ANNUAL DINNER.

Adelphian Club Members Celebrate Thanksgiving Day.

Members of the Adelphian Club of the Y.W.C.A. celebrated Thanksgiving day last evening by their annual dinner in the rooms of the Blue Triangle Club, 631 South Spring street. This club of young women several years ago started the plan of extending an invitation to other girls in the city whom they knew to be alone and lonely on Thanksgiving Day, and the annual feast upon this occasion has become one of the festive features on the association's calendar.

Tuesday evening the business girls of the city enjoyed their Thanksgiving dinner at the Blue Triangle Club, some 175 young women gathering around the festal board upon that occasion. Impromptu speeches and a number of other features served to entertain.

STRUCK WITH CROWBAR

Victim in Hospital, Accused Assailant is Jailed.

Charged with having attacked and seriously injured Laurence Shorten, 42 years of age, of 2901 La Salle avenue, with a crowbar late yesterday afternoon, Howard H. Boyer of 729 Central avenue was arrested and locked in the City Jail by Police Detectives Smith and Hamilton. Mr. Shorten was treated in the Receiving Hospital for concussion of the brain and a fractured lower jaw.

The police were unable to learn the cause of the attack, which took place in a market at Seventh street and Central avenue. Shorten was unconscious when taken to the hospital and Boyer refused to make any statement.

Hale's End of the Month Sale

A One-Day Sale---Today Only

This is the last of Hale's End-of-the-Month Sales that comes before Christmas, and we have taken pains to see that a great many of the specials for this sale are the very things that will be wanted by Christmas shoppers. We reserve the right to limit purchases on items where quantities are limited.

NO TELEPHONE OR MAIL ORDERS

A Great Sale of Women's Coats, much underpriced, at $23.75
Women's Dresses of Wool and Silk, up to $29.50 values $10.95
$15.00 Trimmed Hats have been reduced to $9.50
$12.50 Trimmed Hats have been reduced to $7.50
$10.00 Trimmed Hats have been reduced to $5.00
Up to $12.50 Tailored Hats of hatters' plush $7.50
Banded Sailors of Zibeline Plushes for $2.95
Felt Tams and Felt Sport Hats reduced to $1.95
Fancy Wings for hat trimmings, up to $2.95 values for 39c
Black Ostrich Feathers, specially priced $2.25
Black Ostrich Bands, a complete trimming for a hat $1.95
Children's Beaver Hats, specially priced $1.95
Girls' Coats in 7 to 14-year sizes, special $10.00
Junior Coats, 12 to 17-year sizes, special $17.50, $19.50, $22.50
Girls' Dresses, serge, tricotine, etc. ..... $10.00 and $15.00
Girls' Silk Dresses, month-end specials at $10.50, $15.00, $19.50
Girls' Middy Suits and Dresses of serge ..... $9.00 and $10.50
Gingham Dresses for girls of 7 to 14 years, special $1.00

Navy Blue Storm Serge, 54 inches wide $1.00
Storm Serge in many colors, the yard $1.00
All Wool French Flannel, good colors $1.25
All Wool French Challis, special price $1.25
Checks, Plaids and Stripes, 40 inches wide $1.25
All Wool French Serge, the yard $1.95
$2.75 All Wool Storm Serge, the yard $2.00
$3.00 Navy Blue Imperial Serge, the yard $2.25
Fine All Wool Jersey, 54 inches wide $2.25
$5.00 Striped Prunellas for skirts $3.95

$1.00 Silk Poplins, many colors, yard 79c
$1.50 Black Taffeta and Satin, the yard $1.00
Genuine Imported Pongee, yard $1.00, $1.25, $1.39
Colored Chiffon Taffeta, $2.50 quality $1.95
$3.25 Changeable Chiffon Taffetas, the yard $2.50
$2.50 Charmeuse in many colors, the yard $1.95
$5.00 Charmeuse of a handsome quality, yard $3.95
$2.75 Printed Georgette Crepes, the yard $1.95
$7.50 Black Caracul Plushes, the yard $5.00
$2.95 Dress Satins, light and dark colors $2.50

TALKING DOLLS, $6.00 values in the Month-End Sale $3.00
$2.50 DOLLS in a variety of styles, dressed, special $1.00
CHILDREN'S $2.00 BATHROBES, very special $1.00
INFANTS' 50c SHIRTS, sizes up to 2 yrs., special ..... 3 for $1
CHILDREN'S SWEATERS, slipover and button front styles $1.00
FLANNELETTE DIAPERS, torn and hemmed, 27x27-inch size ..... $1.95 doz.

Women's $3.50 Tie-on Sweaters for $2.00
Women's $5.00 Slip-on Sweaters for $3.95
Women's $8.00 Mohair Coat Sweaters $6.00
Women's Brushed Wool Scarfs for $6.00
Women's Silk Jersey Petticoats for $2.95
College Girl and J.C.C. Corsets, special $2.25
Women's Corduroy Robes at ..... $6.00, $7.50 and $8.50
Women's Silk Kimonos ..... $8.50 and $12.75
Women's Bathrobes ..... $3.95, $6.00 and $7.50
Men's Bathrobes for ..... $3.95, $7.50 and $10.00

Women's $2.25 Pink Glove Silk Vests $1.95
Women's $2.25 Glove Silk Bloomers $1.95
Women's $1.50 Flannelette Nightgowns $1.00
Women $1.00 Flannelette Petticoats $50c
$2.95 Crepe de Chine Envelope Chemises $1.95
$4.00 Silk Envelope Chemises for $2.95
$1.50 Silk Camisoles, special price $1.00
Women's $1.50 Silk Stockings for $1.00
Women's $4.00 Silk Stockings, Irregular $1.95
Children's 50c Silk Lisle Hose, Irregular 25c

$ 7.00 All-Linen Table Damask, 72 inches wide, yard $5.00
$ 1.50 White Linen, 36 inches wide, the yard $1.00
$ 2.75 Colored Table Cloths, 58x58-inch size $2.25
$14.00 Sets, Table Cloth and Napkins for $10.50
Fancy Turkish Bath Towels, $1.00 values for 75c
$1.50 Bleached and Seamless Sheets, 81x90-inch size $1.19
$1.15 Pillow Cases with lace edge. 42x36-inch size 85c
25c Bleached Muslin, 36 inches wide. Special price 20c
Outing Flannel, 20c grade, striped patterns 15c
Beacon Bathrobing, very much underpriced, yard 95c

Buy Rugs on Easy Payments
No Interest Charged

$27.50 Axminster Rugs, 6x9-ft. size $21.50
$37.50 Axminster Rugs, 7½x9-ft. size $27.50
$45.00 Axminster Rugs, 6x9-ft. size $32.50
$45.00 Axminster Rugs, 7½x9-ft. size $33.50
$52.50 Axminster Rugs, 7½x9-ft. size $40.00
$47.50 Axminster Rugs, 8¼x10½-ft. size $35.00
$55.00 Axminster Rugs, 8¼x10½-ft. size $43.50
$47.50 Axminster Rugs, 9x12-ft. size $37.50
$65.00 Axminster Rugs, 9x12-ft. size $47.50
$75.00 Axminster Rugs, 9x12-ft. size $55.00
$45.00 Velvet Rugs, 7½x9-ft. size $33.50
$55.00 Velvet Rugs, 8¼x10½-ft. size $43.50
$35.00 Velvet Rugs, 9x12-ft. size $25.00
$65.00 Velvet Rugs, 9x12-ft. size $47.50
$50.00 Fringed Velvet Rugs, 8¼x10½-ft. $43.50
$65.00 Fringed Velvet Rugs, 9x12-ft. size $47.50

$18.50 Brussels Rugs $12.95

Brussels rugs with an all wool looped surface. 8¼x10½ foot size. $18.50 values for $12.95
—$22.50 9x12-ft. Brussels Rugs, special $15.95

J. P. Coats Thread, 6 spools for 25c
$17.50 Adjustable Dress Forms $15.00
50c Neckwears on sale at 25c
$3.00 Vests with collars and cuffs $2.00
Men's Ties, $2.00 values for $1.00
$10.00 Marabou Scarfs for $8.50
$15.00 Marabou Scarfs for $12.50
$ 3.50 Housedresses, special $2.25
$ 1.50 Gingham Bungalow Aprons $1.00
$ 2.00 Pearl Beads, Special $1.00

BLANKETS

Now is your chance to save money on the warm blankets that cold nights make a necessity. Many will give blankets as Xmas gifts, too.

—$4.50 Wool Finished Plaid Blankets, slightly imperfect. 66x80-inch size. The pair $2.95
—$4.95 Wool Finished Plaid Blankets, 66x80-inch size. Special price, the pair $3.95
—$6.75 Heavy White Blankets with pink or blue borders. 66x80-inch size. The pair $4.95
—$4.50 Single Brown Blankets, heavy weight. 72x84-inch size. Special price, each $3.25
$10.50 All Wool Plaid Blankets, 66x80-inch size. Special Month End price, the pair $7.95
—$12.50 All Wool Plaid Blankets, 66x80-inch size. Special Month End price, the pair $9.95

(Hale's—Fourth Floor)

th Sale

Only

and we
y things
hases on

Lux, 4 Packages 25c
Creme Oil Soap
5 Cakes 25c
Cocoa Almond
Soap
5 Cakes 25c
Ben-Hur Soap
6 Cakes 25c
Each customer will be limited to one package of each kind.
(Hale's—Main Floor)

.$23.75
.$10.95
..$9.50
..$7.50
..$5.00
..$7.50
...$2.95
..$1.95
....39c
..$2.25
..$1.95
..$10.00
..$22.50
I $15.00
..$19.50
I $10.50
..$1.00
.....79c
....$1.00
.25. $1.39
....$1.95
....$2.50
....$1.95
....$3.95
....$1.95
....$5.00
....$2.50
..$3.00
..$1.00
..$1.00
3 for $1
..$1.00
95 doz.
... $1.95
....$1.95
....$1.00
....$50c
....$1.95
....$2.95
....$1.00
....$1.00
....$1.95
....25c
..$5.00
..$1.00
..$2.25
.$10.50
...75c
..$1.19
...85c
...20c
...15c
...95c
....25c
.$15.00
....25c
...$2.00
..$1.00
..$8.50
.$12.50
..$2.25
..$1.00
..$1.00

Yarn 35c a Hank
Yarn of a well-known brand at a very special price for the End-of-the-Month Sale. Black, white, brown, blue, pink, orchid, old rose, yellow and gray.
—J. P. Coats' Crochet Thread, all sizes and all colors. 8½c box for .....

Women's Umbrellas
$2.50 Values, $1.95
Women's umbrellas that sell regularly at $2.50. Specially priced for the End-of-the-Month Sale, $1.95.
(Hale's—Main Floor)

Standard Vacuum Bottles $1.00
We believe they are the best bottles of their type. They keep liquids either hot or cold.
—Pint size, $1.50 values .....
—Quart size, $2.50 values .....

Hot Water Bottles
$1.50 Values for $1.00
2-quart size.
(Hale's Main Floor)

Toilet Articles
—Military Set, grained ivory. Prices .....$5.00 and $7.50
—Jewel Boxes, grained ivory. Prices .....$5.00 and $6.50
—Nail Buffers, large size, $2.75 values for .....
—Hand Mirrors, grained ivory. Prices ...$4, $5 and $6
—Hair Brushes, grained ivory. Prices $3, $4 and $5
—Dressing Combs, grained ivory. Prices ..75c and $1
—Powder Puff Boxes, grained ivory. $3 values .....

Handkerchiefs
The handkerchiefs you will give for Xmas you can select now from large assortments.
—Women's 15c Handkerchiefs, with white and tinted embroidery and with colored borders. 9 for ..... values .....
—Women's All Linen Handkerchiefs, embroidered white and colors. 25c values for .....
—Men's Linen Handkerchiefs, worth 35c. Special price .....

Gloves
Month End Specials
—$1.75 Chamoisette gloves, slip-on style in white, pearl, natural color, gray and brown. Special Month End price .....
—$2.75 Kid Gloves, one-clasp seam styles in white, black, tan, gray. Special price for the Month End Sale .....
(Hale's—Main Floor)

CH FORGETS ASE FOR DUCK.

on Eve of Reopening of Trial for Life.

Resumes Today With Possible Jurors.

May Make Use of Asserted Confession.

...ings of Arthur C. Burch, on ...ge of murdering J. Belton ... will be resumed this ... in Judge Reeve's court. ...eleven prospective jurors in ...y box and only six of the ...peremptory challenges al... both sides used, there is ... hope that the evidence in ...se will be heard before Mon...

...ches rested yesterday, ... the defendant was very ... with four ducks, and other ...ooting trimmings, taken to ... by newspaper men and a ...y cell mate. Burch was ...ed at jail by his father, Rev. ... A. Burch, and later de... himself to the ducks.

...selection of the jury, the ...ense of the case, on which ...ver life depends, and the ...ments made by his coun... and by the prosecution, did ...pear to be of as much in... as the preparation of the ...ooting meal for himself ... cell mates.

IMPORTANT DAY.

...ite of the apparent calm ... absence of anything but ...ficial activity, the day ... important one from the ...nt of the defense. Prac...confirmation that the prosecu... has decided to cut adrift ... the confession, which Chan... Burgess, Los Angeles Ex... reporter, said Burch made ..., was given to the defense ... They made no official ..., but left no doubt that ... looked with some an... to the opportunity of ...mining Mr. Sprague, and ...ing before the jury evidence ... appears to be in their pos... on this phase of the case. ...ssibility that Mr. Sprague, ...whom known as the "State's ...witness," may not escape the ...o end in the Burch case ...mented yesterday by the ad... by Paul W. Schenck, Rich... and John J. Sullivan, ...ers for Burch, that they are ...ering calling Mr. Sprague as ... witness and interrogat... regarding his conversations ... Burch and his opinion on the ... of the defendant's sanity. ...details of the four weeks of ... conducted by Mr. ... in an effort to obtain some ... from Burch or his attor... to the confession as pub... by him, and the various con... and deals involved in ... are believed by the at... for the defense to furnish ...ncreasing evidence bearing ... mental make-up and ten... of the defendant.

...HAGAKI NEWHOM

...ldgate C. Obenchain, co-... with Burch, remained in ... today at the County Jail ... She was reported to be ... improved in health, but for ... will Ralph R. Obenchain, ... attorney and former and ... husband of Mrs. Oben... visited her in the morning. ...ury, when completed, will ... to view the scene of the ... in front of the Kennedy ... cottage in Beverly Glen, the defense attorneys said yesterday. The defense lawyers have several photographs of the locality, taken from the air, and showing, they say, that the State's version of the murder and the murderer's escape from the place is inconsistent with the evidence.

That the jury will better understand the testimony by actually viewing the cottage and the surroundings is the contention of the attorneys for the defense.

The prospective jurors who will take their seats in the jury box when court convenes this morning are as follows:

Mrs. W. C. Bailey, 2828 Idell street; Mrs. Blanche F. Austin, 2302 Budlong avenue; Miss Marie McMullen, 1039 Salem Place; J. L. Matthews, Covina; George R. Baker, 811 Mariposa street; Mrs. John W. Monahan, 616 South Burlington street; Mrs. Adele Cooney, 221 East Washington street; F. E. Loucks, 6105 Salem Place; Mrs. Nellie D. Graham, 1200 East Main street, Alhambra; Mrs. Everett R. Perry, 720 South Kingsley Drive; Miss Nellie Rugh, 248 North Avenue 32, and Mrs. W. R. Bird, 716 South Union avenue.

TURKEY FIGHTS FOR ITS LIFE.

Bird Nearly Severs Thumb of Salesman Before Being Killed for Feast.

James J. Haprow, a salesman, living at 334 South Clarence street, had turkey for dinner yesterday, but the meal almost cost him his right thumb.

The turkey, a twenty-six-pound bird, sent by friends in Arizona, arrived at the Haprow home late Wednesday night. Yesterday morning, armed with a sharp butcher knife, Mr. Haprow undertook to kill the fowl.

One swing of the knife the turkey dodged. The next swing nicked its neck and the turkey got mad.

With a squeak of rage the huge bird struck and it did not miss. Mr. Haprow and his intended victim did a turkey trot around the back yard with the turkey hanging to Mr. Haprow's right thumb.

A last sweep of the knife severed the bird's neck and while the dinner was being cooked Mr. Haprow rushed to the Receiving Hospital for treatment.

ENDS OWN LIFE.

Despondent Man Kills Self at Home of His Friend.

Believed to have been despondent because of ill health, Charles Sigafoos ended his own life yesterday at the home of a friend, A. Marto, 116 Pitkin street, according to a report to the Sheriff's office. Mr. Marto found the body of his friend and notified the officers. A letter addressed to a Mrs. Detwiler, a sister of the deceased, indicated suicide, it was stated. Coroner Nance and Deputy Macdonald were notified.

WARNING TO HOLLY PICKERS.

Must Have Special Permit, Says Forester in Opening Drive to Enforce Law.

Do you know that you are liable to arrest if, without complying with certain stringent restrictions, you pick wild holly anywhere in the State of California? If you don't you had better read this:

County Forester Flintham announced yesterday that he already has a large force of deputies scattered throughout the canyons and hills about Los Angeles ready to arrest every person seen collecting the old-time Christmas decoration.

There is a State law, he says, which provides that all persons who pick holly on private preserves without a written permit from the owner and in national forests or public land without a "free use permit" from a regularly appointed forest ranger, "will be prosecuted to the full extent of the law." Even though one has a permit from a landowner, the holly must be picked with very short stems.

Proving that the County Forester means business in his campaign against holly-pickers, Deputy Turner yesterday morning arrested six Hollywood High School boys for picking holly near Topanga Canyon. They were released and ordered to appear in court Monday morning.

Now here's the reason as given by the County Forester. The holly bush is an exceptionally delicate plant and can be destroyed by the careless breaking of one or two of its larger branches. It requires from twenty-five to thirty years to reach maturity, growing but two to three inches each year. If promiscuous picking of holly is allowed, according to Forester Flintham, the picturesque plant will be extinct within the next few years.

ROW OVER PERFUME.

Cinema Star Says Husband's Use of Scent Led to Quarrel.

Because Rudolph Valentino, a cinema actor, used perfume from the bottle of his wife, Jean Acker, also a film star, they quarreled, the wife testified in the trial of her divorce action in Judge Toland's court. The case will be resumed today.

Miss Acker also stated that her husband held that what was his wife's was his, and that they quarreled over her car. The true name of Mr. Valentino is Rudolph V. Guglielmi, and Miss Acker's name is Harriet Guglielmi, according to court records.

They were seated beneath a tree in the park, and the moon was shining to make one's thoughts turn to love.

Presently the girl said: "Oh, James dare, I can't understand why you lavish your affections on me above all the other girls in the world. Do tell me why it is."

"Blowed if know, Jenny," he replied, "and all my pals says they're blowed if they can make it out, either!"—[London Telegraph.

SUNSWEET PRUNES
—ready-to-serve

Imagine the convenience of it! With SUNSWEET Prunes "on tap" in your pantry at all times you're never at a loss for a quick dessert—and a healthful one, too!

No fuss. No bother. Simply rip off the lid—and you have seven portions of the most tempting prunes you have ever tasted! Properly prepared, too!

Ask your grocer for SUNSWEET Prunes in the ready-to-serve can.

CALIFORNIA PRUNE AND APRICOT GROWERS INC.
San Jose, California
11,000 grower members

Bullocks Los Angeles
"Bullock's Closes Saturday at One o'Clock. Every Saturday Throughout the Year."
Bullocks Los Angeles
"Bullock's Closes Saturday at One o'Clock. Every Saturday Throughout the Year."
Bullocks Los Angeles

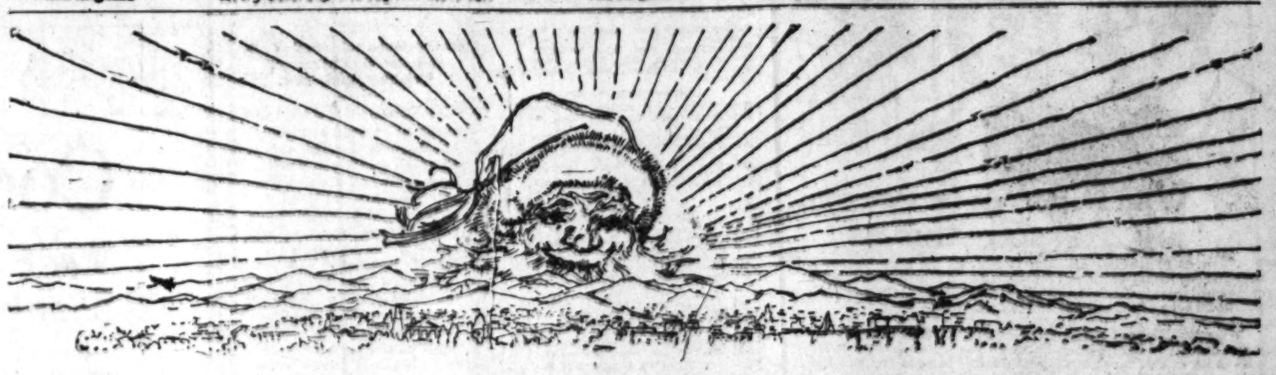

Marking an epoch in the History of Remnant Selling—doubly interesting because of Christmas so prominently in sight—

Thousands of Silk Remnants At Bullock's—Today—Friday

—This is one of the most extensive accumulations of Silk Remnants ever offered at Bullock's—Women who have known in times past of the many remarkable opportunities to save which usually occur at Bullock's on Remnant Friday, should expect opportunities greater than ever today—and plan to share—

As Many as 2000 Yards of Silk Remnants at as Low a Price as $1.00 a Yard

together with other Silk Remnants aggregating more than 12,500 yards of fine Silks in new and popular patterns—all at very attractive Remnant Friday Prices—today—

A Small Group of Misses'
Dresses at $15.00

should make shopping interesting this Remnant Friday—at Bullock's—

—*Dresses of Satin, Crepe de Chine, Taffeta, Georgette, Jersey and Poiret Twill*—

—A very limited number of them at a price that is a mere fraction of their regular price—*for quick selling Friday*—today—

—Cleverest little misses' Dresses in sizes 14, 16 and 18 only—charming little models that should simply fly away at this low price of $15.00.—

—Today—at Bullock's Misses' Section—Third Floor.

Women's Coats Reduced

—A limited quantity comprising one of a kind at fractions of original markings — including Veldyne, Velour, Panvelaine, Pollyanna, Tricotine, all in navy blue—also some Capes of Duvetyne greatly reduced—

—Sizes include 34 to 40—and for the woman who finds a coat to suit her there is a remarkable opportunity waiting at Bullock's Women's Garment Section—in this Remnant Friday offering—Third Floor.

Bullock's Sportswear Store
Outdoor Clothes for Women

Enters with Values Today

—Giving this Remnant Friday at Bullock's other distinctions to make it more attractive than ever—just look!

Angora Scarfs at $4.50
—All colors and combinations—some plaids—others with stripes—also white, tan, brown and navy—

Sports Hats, $3.95 to $7.50
—Many, many styles in Sports Hats—including Velours—at greatly reduced prices—

Sports Blouses at $1.95
—White hand-made Batiste, Dimities with colored trimming—also edges of lace and drawnwork—reduced to $1.95—

Sports Gloves Reduced to $2.50
—Mocha in gray slip-ons—also combinations in gray mocha tops with yellow chamois—one strap at wrists—also tan mocha slip-ons—and combinations of tan and black leather—golf gloves included.

Sports Skirts Reduced, $9.75
—Materials include Prunella, Velour, Jersey, Serge—both plain and pleated models—all color combinations—all sizes.

Woolen Sweaters, $5.95 and $7.50
—Slip-ons at $5.95—all solid colors. Tuxedo styles at $7.50. All in fine wool. A value at these special Remnant Friday Prices, at Bullock's. Bullock's Sportswear Store—Bullock's Seventh Street Building—Entrance on Seventh Street.

These Desk Novelties

from Bullock's Gift Balcony—Remnant Friday—Just the things for Christmas—

—Metal Desk Novelties—Pen Trays, Paper Holders, Blotters—*at 50c each.*

—Memo Pads and Blotter Corners at 75c each.

—Ash Trays, Match Holders and Ash Trays combined—*$1.50 each.*

—Odds and Ends in Glassware and Pottery — imperfects — slightly chipped—reduced for a clearaway—

—Brown Earthenware Casseroles—50 only—*at 50c each*—white lined with cover—special value.

—Gift Balcony—today—Bullock's Hill Street Building.

Silk Envelope Chemise at $1.95 to $4.95

—44 garments in a brisk little offering at reduced prices, including tailored or lace trimmed. Bodice top, ribbon shoulder straps. A small assortment of styles and sizes very much reduced—$1.95 to $4.95—Friday—at Bullock's Fourth Floor.

Remnant Prices on
Children's Wear

Girls' Tam O'Shanters at 95c Each
—Just 24 of them—suede-like Tam O'Shanters—in white and rose—at a price much below their regular value—in the Girls' Millinery Section—at Bullock's today—Friday—Fourth Floor.

Boys' Calf Lace Shoes at $3.85
—Black calf lace shoes with Goodyear welt soles—semi-English model—sizes 1 to 6—an exceptional value—for this Remnant Friday—at Bullock's Children's Shoe Store—Fifth Floor.

Infant's Outing Flannel Sleepers and Pajamas 35c and 75c
—50 Outing Flannel Sleeping Garments at 35c—white and colored—6 months size only.
—25 Outing Flannel Pajamas—one piece—at 75c—white and colored — 2-year size only—much underpriced — today—at Bullock's Infants' Section—Fourth Floor.

Oh, the Christmas Gifts that can be made for Practically Nothing from among these Wonderful Silk Remnants—at Bullock's today—
—The dozens of little fancy novelties for which Silks are here galore at prices to astonish you at their lowness—as well as the lengths suitable for Dresses, Skirts, Blouses, Underwear, etc., hundreds upon hundreds of them—
—*What an opportunity to invest and save! Look at the Silks! Crepe de Chine, Canton Crepe, Taffeta, Satin, Meteor, Charmeuse, Wash Satin, Tricolette, Crepe Knit, Velvets, Panoply, Duvetyne, Brocades, Checks, Poplins, Sports Satins, Georgette, Shadoette, Pongee*—
—Almost numberless patterns and colors—Remnants of the Silks which selling has marked as the most popular of the season—today—at Bullock's. Don't forget the Remnants. Don't forget the Christmas Novelties they will make for so little. Be on hand early if you can—at Bullock's Second Floor.

Many, Many Woolen Remnants
will mark the day as one on which money was saved to no inconsiderable degree—on Coat Lengths, Suit Lengths, Skirt Lengths, etc. The finest of Woolens included. Novelty Skirtings, Bolivia Coatings, Marvella, Duvetyne, Serges, Velours, Tricotine and Poiret Twill. Enough to overflow the entire Woolen Section at Bullock's—they will have everything their own way Friday morning—choice will be made as easy as possible by grouping—an occasion of vigorous buying is expected among the Woolen Remnants so low priced—at Bullock's Second Floor—today.

Lining Remnants in Goodly Supply
—Long enough for any Lining purpose—Skinner Satin, Fancy Satin, Brocaded Satin, Percaline, Cambric, and Venetian. Remnants galore—at low Remnant Prices to swell the buying activity which is sure to mark this day at Bullock's today—Second Floor.

Ribbon Remnants will be Plentiful
—and valueful, too. Here is another place in which the Christmas Novelty idea takes possession of one. Just think of the opportunity these low remnant prices present to save money—think of the number of Christmas Ribbon Novelties and the numerous ways in which Ribbons can be used in trimmings for Christmas Gifts—think of them in the light of the savings which this Remnant Ribbon offering at Bullock's will make possible—
—Remnants of Satin Ribbons, Taffeta, wash Ribbons, Fancy Ribbons—in all widths and colors—in lengths from half a yard to three yards—Friday—today is the day—at Bullock's Ribbon Section—First Floor.

Lace Remnants—5000 Strong
—Laces, Embroideries, Cotton and Silk Nets and Trimmings of varied and beautiful nature Remnantized. Just as desirable as ever in Quality and Character and ever so much more desirable in price—at a fraction of their original markings for Remnant Friday at Bullock's. Good, usable lengths—on sale today—Remnant Friday—at Bullock's Second Floor.

Drapery Remnants Lead to Christmas
—and its many uses for such Remnants in the making of Gift Novelties. Cretonnes, Nets, Drapery Silks, Gauzes, Madras, both plain and figured. Velours, Damasks and Brocades—a perfect treasury of them for those making Chistmas Gifts—and such an opportunity to save money—don't forget the Drapery Remnants whatever you do. A month of strenuous selling has resulted in an unusual assemblage of them—Today—Friday—at Bullock's Sixth Floor.

Look at the Linen Remnants
—Handkerchief Linens for making Christmas Gifts—also Remnants of Table Linen Damasks in liberal supply. Toweling Remnants at these lowered prices help considerably in bringing down the cost of Christmas Gifts—and there are plenty of them—today—Friday—at Bullock's Second Floor.

What Doctors do for their own sore throats

"I want to congratulate you, Doctor, on the great success I hear you are having with your throat cases. I myself have attacks of inflamed throat every winter, can't seem to get rid of them. Wish you would take a look at mine and tell me what to do.

"I guess, Doctor, I will have to introduce you to Formamint—a real good throat antiseptic with which you will keep the soft tissues in an almost constant antiseptic bath, because you will find Formamint pleasant and convenient enough to use frequently. I find that the average patient will readily dissolve Formamint in his mouth every hour or so, and you know how hard it is to get them to use gargles or sprays consistently, even two or three times a day, especially children.

"Formamint tablets certainly relieve sore throats and are heading off a lot of tonsillitis for me, but I am even more interested in their prophylactic power, and so I am advising my patients to use them freely during the throat and influenza season to prevent infection."

Recommended by throat specialists, physicians, dentists and druggists.

Formamint

GERM-FIGHTING THROAT TABLETS

Formamint is our trade mark. It identifies our product. Bauer Chem. Co., Inc., N.Y.

The Los Angeles Times

New Universities Dictionary **COUPON**

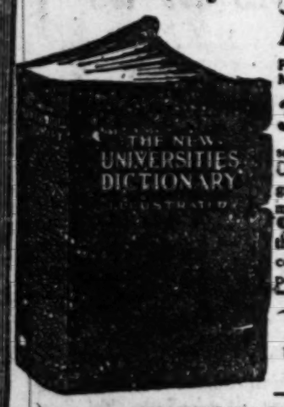

How to Get It

For the Mere Nominal Cost of Manufacture and Distribution

3 Coupons and 98c

secures this NEW, authentic Dictionary bound in black seal grain, illustrated with full pages in color and duotone.

¶ Present or mail to this paper three Coupons with ninety-eight cents to cover cost of handling, packing, clerk hire, etc.

MAIL ORDERS WILL BE FILLED

Add for Postage:
Up to 150 miles .07
Up to 300 miles .10
For greater distances, ask Postmaster rate for 3 pounds.

22 DICTIONARIES IN ONE

All Dictionaries published previous to this one are out of date

Barker Bros.' Bargain Basement

Special Month-End

CLEARANCE

Prices Cut One-Third

On One Entire Floor

Offering hundreds of bargains in davenports, settees, living-room chairs, kitchen chairs, odd dining chairs, sectional bookcases, combination bookcases, standard bookcases, book shelves, ladies' writing desks, books, pictures, Morris chairs and rockers, Turkish rockers, screens, couches, formal mirrors, foot-stools, tabourettes, teakwood pieces, tubs, boilers, wringers, flat-irons, crutches, floor and table lamps, clocks, vases, art goods, dining tables, china cabinets, dining suites, breakfast suites, parlor suites, bedroom suites, odd breakfast tables, wardrobes, hall seats, hall-racks, what-nots, silverware, cut-glassware, ornaments, organs, beds, springs, mattresses, rugs, carpets, draperies, wash-stands, sanitary couches, refrigerators, dressers, chiffoniers, dressing-tables, trunks, children's chairs and rockers, baby cribs, box springs, kitchen tables, kitchen cabinets, tea wagons, music cabinets, library tables, desk tables, center stands, oil paintings, pedestals, sofas, curio cabinets, book-ends, chaise longues, davenport tables, end tables, medicine cabinets, umbrella holders, jardinieres, oil lamps, muffin stands, spinning wheels, crocks, busts, celerettes, kiddie yards and garbage cans.

Among the articles listed above are to be found hundreds of real high-grade pieces, suitable for any of our first homes, also many genuine antiques.

Liberal Credit Terms Will Prevail

724 to 738 South Broadway — **Barker Bros** ESTABLISHED-1880 — **Bargain Basement** — 724 to 738 South Broadway

SHIPPING.

LOS ANGELES HARBOR.

ARRIVED—THURSDAY, NOV. 24.

Steamer Yale, Capt. Poulsen, San Francisco.
Steamer Humboldt, Capt. Baughman, San Francisco.
Steamer Buckeye State, Capt. Diggs, San Francisco.
Steamer Senator, Capt. Sobat, Portland.
Steamer Mundella, Capt. Nilsen, Galveston.
Steamer R. J. Hanna, Capt. McKellar, San Francisco.

SAILED—THURSDAY, NOV. 24.

Steamer Yale, Capt. Poulsen, San Francisco.
Steamer Humboldt, Capt. Baughman, San Francisco.
Steamer Senator, Capt. Sobat, San Diego.
Steamer Buckeye State, Capt. Diggs, New York.
Steamer Olsum, Capt. Carlsen, Portland.
Motorship Angel, Capt. Cullen, Numeona.

PASSENGER SCHEDULE.

TO ARRIVE.

Nov. 25—Multnomah, Gray's Harbor, 6 a.m.
Nov. 26—Hartwood, Grey's Harbor, 6 a.m.
Nov. 26—Harvard, San Francisco, 10 a.m.
Nov. 26—President, San Francisco, 5 p.m.
Nov. 26—Senator, San Diego, 7 a.m.
Nov. 27—Yale, San Francisco, 10 a.m.
Nov. 27—Admiral Dewey, Puget Sound, 4 p.m.
Nov. 28—Humboldt, San Francisco, 6 a.m.

TO DEPART.

Nov. 25—Yale, San Francisco, 3 p.m.
Nov. 26—Harvard, San Francisco, 3 p.m.
Nov. 26—Senator, Portland, 10 a.m.
Nov. 27—President, Puget Sound, 10 a.m.
Nov. 27—Admiral Dewey, San Diego, 11 p.m.
Nov. 28—Humboldt, San Francisco, 8 p.m.

CATALINA SERVICE.

Steamer Avalon leaves Wilmington 10 a.m. daily and returns 5:45 p.m.

IN PORT.

Steamer West Monton, Watchhorn basin.
Schooner Carolina Blanco, slip No. 3.
Steamer Washtenaw, Southwestern Shipbldg. Co.
Schooner Oceania Vance, Fish Harbor.
Steamer Quinault, outer harbor dock.
Steamer Mendocino, Pier A.

SCHEDULED ARRIVALS.

(CARGO CARRIERS.)

FRIDAY, NOV. 25.

Steamer Daisy, San Francisco.
Steamer Cold Harbor, from San Francisco.
Steamer Steel Voyager, from San Francisco.
Steamer Ensley City, from San Francisco.
Steamer Col. E. L. Drake, from Hilo.

SATURDAY, NOV. 26.

Steamer Dixie Henry, from San Francisco.
Steamer J. A. Moffett, from Prince Rupert, B. C.

SCHEDULED DEPARTURES.

(CARGO CARRIERS.)

FRIDAY, NOV. 25.

Steamer R. J. Hanna, for San Francisco.

SATURDAY, NOV. 26.

Steamer Quinault, for Tacoma.

COASTWISE CARGO CARRIERS.

Steamer Col. E. L. Drake, Hilo, Nov. 17.
Steamer Oregon, Aberdeen, Nov. 19.
Steamer Dalar Gadsby, Aberdeen, Nov. 19.
Steamer Anne Rhodit, Aberdeen, Nov. 20.
Steamer Catherine G. Sudden, Gray's Harbor.
Steamer Willamette, Puget Sound.
Motorship Wm. Donovan, Gray's Harbor.
Steamer J. A. Moffett, Prince Rupert, Nov. 18.
Steamer Annette Roiph, Portland.
Steamer Wapama, Portland.
Steamer Dalar Matthews, Portland.
Steamer Cold Harbor, San Francisco, Nov. 23.
Steamer Capt. A. F. Lucas, Point Wells, Nov. 21.
Steamer Tiverton, Tacoma, Nov. 19.
Steamer Ernest H. Meyer, barbound at Gray's Harbor.
Steamer Davenport, Astoria, Nov. 22.
Steamer Hartwood, barbound at Gray's Harbor.
Steamer Liebre, Puget Sound, Nov. 22.
Steamer Fort Bragg, Mendocino, Nov. 22.
Steamer Port Angeles, Puget Sound, Nov. 19, towing barge Rufus E. Wood for San Francisco.

OFF SHORE—EN ROUTE.

Steamer West Honshaw, Manila, arrived at Honolulu, Nov. 15.
Steamer Ensley City, Portland, Nov. 15.
Steamer Felix Taussig, Baltimore, Nov. 12.
Japanese steamer Seino Maru, Hongkong, Nov. 9.
Steamer Eastern, Merchant, Liverpool, Nov. 9.
Steamer Mexico Maru, Yokohama, Nov. 8.
Steamer Steel Mariner, Jacksonville, Nov. 8.
Steamer Liberator, New York; arrived at Jacksonville, Nov. 16.
Steamer Willsaro, New York, Nov. 15.
Steamer Artigas, Philadelphia, via Balboa, Nov. 16.
Steamer Lewis Luckenbach, New York, via Balboa, Nov. 17.
Steamer Virginian, New York, via Balboa, Nov. 17.
Steamer Columbia, Baltimore, via Balboa, Nov. 18.
Steamer West Quito, Yokohama, Nov. 16.
Steamer Florence K. Luckenbach, New York, Nov. 17.
Steamer West Florida, Antwerp, Nov. 9.
Steamer Chas. H. Cramp, Mobile, Nov. 21.
Steamer Kathrin Luckenbach, New York; arrived at Cristobal Nov. 18.
Steamer West Notus, Montevideo, Nov. 13.
Steamer Alvarado, Portland, Nov. 19.
Steamer Walter F. Luckenbach, Philadelphia, Nov. 20.
Steamer Daisy, Coquille River, Nov. 19.
Steamer Daisy, Coquille River, Nov. 19.
Steamer Daisy, Coquille River, Nov. 19.
Steamer West Ivis, Portland, Nov. 19.
Steamer Steel Worker, Baltimore, via Balboa, Nov. 18.
Steamer Daisy, Coquille River, Nov. 19.
Steamer Daisy, Coquille River, Nov. 19.
Steamer Kobe Maru, Gaviota, Nov. 14.
Danish motorship Kowloon, Astoria, Nov. 17.

CHANGE OF MASTERS.

Steamer Bohemian Club, 4235 tons; Richard Agerup, vice Frederick Sessions, master.

LOBSTER SENDS HIM TO JAIL.

Stubbornness of Shell Fish Results in Charge of Breaking Game Law.

Stubbornness is a trait peculiar to humans and mules, but a young lobster with a stubborn disposition was discovered at Los Angeles Harbor yesterday, with the result that Nick Molanoff, 36 years of age, spent several hours in the harbor jail before he was bailed out.

Molanoff was hauling up his lobster pots yesterday when he spied Fish and Game Commissioners Groat and Nidever on the horizon. Hastily he began to throw undersized lobsters back into the water, it is charged. One lobster, much under the size prescribed by law, just wouldn't go back into the water. He stuck his clams into a sack and there he hung. When the fish and game officers reached Molanoff's boat the baby lobster proved the fisherman's undoing. He was haled to the harbor police station for violating the fishing law and was later released on $25 bail.

OFF SHORE—LOADING.

Steamer William A. McKenney, Boston.
Steamer Frederick Luckenbach, N. O. P. S.
Steamer Steel Seafarer, New York.
Steamer Iowan, New York.
Steamer Thomas P. Beall, N. Y. P. S.
Norwegian motorship Thos. Roosevelt, Antwerp.
French steamer Honduras, P. S. Antwerp.
Danish steamer Perima, Antwerp.
Steamer Princess, New York.
Steamer Willpolo, New York.
Steamer Andrew F. Luckenbach, Philadelphia.
Danish steamer Klus, Antwerp.
Steamer West Prospect, Manila.
Steamer Atlanta City, New York.
Steamer Brush, Portland, Me.
British steamer Merchant, Liverpool.
British steamer Shahomet, San Francisco.
Danish motorship Hiam, Antwerp.
Steamer Arcus, Manila.
Steamer Effingham, Hamburg.
Steamer Tacoma Maru, New Orleans-Kobe.
Steamer Alaskan, New York.
Steamer Alvarado, New Orleans.
Steamer Edvard Luckenbach, New York.
Steamer F. J. Luckenbach, New York.
Steamer Canadian Farmer, Ocean Falls, B. C.
Steamer Canadian Observer, Ocean Falls, B. C.
Steamer Denero, Vancouver, B. C.
Steamer Robin Goodfellow, Puget Sound.
Steamer West Prospect, Kobe.

TIDE TABLE.

Tides are given in the order of their occurrence. On some days but three tides occur, the fourth tide occurring the following morning. Heights are reckoned from mean lower low water.

		High.	Low.	High.	Low.
Friday,	Nov. 25..	6:07	12:51	6:37	....
		6.3	0.4	4.6	
Saturday,	Nov. 26..	12:22	6:50	1:26	7:40
		4.1	0.0	—0.2	4.6
Sunday,	Nov. 27..	1:00	7:28	2:10	8:28
		1.3	0.9	—0.5	4.7
Monday,	Nov. 28..	1:42	8:05	2:59	9:14
		1.7	1.7	—0.7	4.6
Tuesday,	Nov. 29..	2:18	8:38	3:50	9:51
		1.7	2.9	—0.7	4.6
Wednesday,	Nov. 30..	2:52	9:12	4:34	10:27
		1.7	4.0	—0.7	4.6
Thursday,	Dec. 1..	3:26	9:44	4:59	11:19
		2.2	5.4	—0.4	4.3

RADIO REPORT.

[BY U. S. NAVAL RADIO COMMUNICATION SERVICE.]

5 p.m. Nov. 23.—S.S. Kentuckian, New York for Seattle, 48 miles south of Tatoosh; S.S. Yosita, Dairen for Portland, 180 miles west of Portland; S.S. Coaret, Yokohama for Portland, 220 miles from the Columbia River; S.S. Mobile City, Yokohama for Portland, 1367 miles from Cape Flattery; S.S. Delarriaga, Portland for Colon, leaving Portland.

Noon, Nov. 23.—S.S. Pleiades, Los Angeles for northeast of Hongkong; S.S. Hyades, Los Angeles S.S. Pennsylvanian, Los Angeles for Liverpool, 852 miles from Los Angeles; S.S. Lewis Luckenbach, New York for Los Angeles, 1955 miles north of Balboa; S.S. China, Hongkong for San Francisco, 493 miles west of Honolulu; S.S. Norwich City, Portland for Honolulu, 200 miles northeast of Honolulu; S.S. Prados, Los Angeles for Honolulu, 910 miles east of Honolulu; S.S. West India, San Francisco for Honolulu, 416 miles from Honolulu; S.S. West Jema, Honolulu for Yokohama, 50 miles west of Honolulu; S.S. Granite State, 1349 miles west of San Francisco.

[BY RADIO CORPORATION OF AMERICA.]

8 p.m. Nov. 23.—S.S. West Nomentum, Hakata for Portland, 1927 miles west of the Columbia River; S.S. India Arrow, San Francisco for China, 1630 miles west of San Francisco; S.S. West Jema, Honolulu for Yokohama, 295 miles west of Honolulu; S.S. Hyades, Los Angeles for Honolulu, 1903 miles west of Los Angeles; S.S. Granite State, San Francisco for Honolulu, 1091 miles west of San Francisco; S.S. Hoosick Falls, New Orleans for Kobe and Yokohama, 611 miles west of Honolulu; S.S. Siguna, New York for Honolulu, 1700 miles east of Honolulu; S.S. West Gaviota, Nagasaki for Portland, 2940 miles west of the Columbia River.

8 p.m. Nov. 24.—S.S. Pennsylvanian, Los Angeles for Liverpool, 640 miles south of Los Angeles; S.S. Wilhelmina, San Francisco for Honolulu, 406 miles from San Francisco; S.S. Santa Alicia, Los Angeles for Astoria, 256 miles from Los Angeles; S.S. Mexico, Salina Cruz for San Francisco, 152 miles south of Ensenada; S.S. President, Wilmington for San Francisco, 90 miles from San Francisco; S.S. Montebello, Port San Luis for Olesun, 120 miles from Olesun; S.S. Col. E. L. Drake, Honolulu for Los Angeles, 385 miles from Los Angeles; S.S. Harry Luckenbach, San Francisco for Portland, 174 miles north of San Francisco; S.S. Arizona, Portland for San Francisco, 40 miles from Point Arena; S.S. Admiral Farragut, San Francisco for Seattle, 53 miles north of San Francisco; S.S. Senator, San Francisco for Wilmington, 45 miles from San Francisco; S.S. Lewis Luckenbach, New York for Los Angeles, 700 miles south of Los Angeles; S.S. Fred Barker, Los Angeles for San Francisco, 150 miles from San Francisco; S.S. Richmond, Point Wells for Richmond, 286 miles north of Richmond; S.S. Sudbrae, Los Angeles for the Columbia River, 62 miles north of San Francisco; S.S. Atlas, Los Angeles for San Francisco, 114 miles from San Francisco; S.S. Horace T. Foster, Redondo Beach for Seattle, 227 miles north of San Francisco; S.S. La Placentia, Port San Luis for Vancouver, 410 miles from Vancouver; S.S. J. A. Moffett, Port Angeles for Los Angeles, 290 miles north of San Francisco; S.S. San Antonio, San Francisco for Victoria, 187 miles north of San Francisco; S.S. Capt. A. F. Lucas, Point Wells for Richmond, 242 miles from Richmond; S.S. Admiral Dewey, Seattle for San Francisco, 300 miles north of San Francisco; S.S. H. T. Harper, Point Wells for Richmond, 470 miles from Richmond; S.S. Enterprise, San Francisco for Hilo, 1375 miles from San Francisco; S.S. Wallara, San Francisco for Seattle, 95 miles from San Francisco.

OFF-SHORE RADIO.

[BY U. S. NAVAL RADIO COMMUNICATION SERVICE.]

HONOLULU, Nov. 22.—Arrivals: S.S. Cleveon, from Seattle; S.S. Maui, from San Francisco. Departure: S.S. West Jema, for Yokohama.

YOKOHAMA, Nov. 22.—Arrivals: S.S. Empress of Russia, from Vancouver, B. C.; S.S. Melville Killar, from New York. Departures: S.S. Empress of Russia, for Hongkong; S.S. Golden State, for Hongkong; S.S. Tokiwa, for Seattle.

KOBE, Nov. 22.—Arrivals: S.S. Ben Lawers, from London; S.S. Tinsha, from Bombay. Departure: Hoosberg Maru, for Kellung.

SAN FRANCISCO, Nov. 22.—Departures: S.S. Wilhelmina, for Honolulu; S.S. Panama, for New York; S.S. Buckeye State, for New York.

ASTORIA, Nov. 23.—Arrival: S.S. Woodark, from London.

SEATTLE, Nov. 23. — Arrivals: Seyo Maru, from the Orient; Nov. 24, S.S. Kentuckian, from east coast. Departure: S.S. Robin Adair, from east coast.

NAVAL ORDERS.

[EXCLUSIVE DISPATCH.]

WASHINGTON, Nov. 24.—The following naval orders were issued:

Ensign Charles Lucas to Hampton Roads.
Ensign L. A. Parker to U.S.S. Altair.
Ensign C. J. Walker to U.S.S. Tennessee.
Ensign C. L. Walters to U.S.S. Altair.
Lieut.-Commander E. A. M. Gendreau to U.P.S. Bonsai.
Lieut. T. F. Long, appointment revoked.
Lieut. R. D. Mackey to Quantico, Va.
Lieut. C. W. Rose to Norfolk.
Lieut. C. F. Wood to Portsmouth, N. H.
Lieut. R. R. Crews, resignation accepted.
Lieut. Thos Marshall to Mare Island.
Ensign H. C. Davidson, appointment revoked.
Ensign A. J. McDaniel to U.S.S. Prairie.
Lieut. Patrick H. Sarsfield to U.S.S. Chauncey.
Lieut. R. S. Wells to Mare Island.
Lieut. E. W. Davis to U.S.S. Shawmut.
Boatswain M. F. Vesock, resignation accepted.
Gunner W. H. Moore to U.S.S. Nevada.
Machinist J. R. Critchfield to U.S.S. Vireo.
Machinist J. L. Wright, resignation accepted.
Pharmacist J. S. Lavalle to Washington.

Hamburger's

ESTABLISHED 1881

Cool Weather Needfuls

That Hamburger's Is Royally Prepared to Supply at Typically Low Hamburger Prices!

—forecast the need of preparedness against the cool winds and rains. California, in spite of her sunny skies, has days when artificial heat is welcome—warm undergarments necessary and nights when warm coverings are mighty snug and comfortable.

Dependable Heaters—Low Priced!

All are heaters that have been tried season after season and found to be reliable and dependable. In individual way, whether burning oil, gas or wood, each is best in its class. Conveniently low prices at Hamburger's add to their desirability.

Gas Heaters 18.00 to 30.00

"Welsbach Radiant" Gas Heaters" convenient to burn in the open fireplace. They throw out a wonderful heat; guaranteed for service and safety; attractive in appearance.

Gas Heaters 7.75 to 37.00

"Lawson Odorless Gas Heaters" in black with nickel and gray enamel trimming. This heater gives a penetrating heat without devitalizing the air. Guaranteed by Hamburger's.

Oil Heaters 7.75

"The Perfection" and most popular in this climate. With a handle so easy to carry from room to room. Good-looking and guaranteed to give perfect satisfaction.

Air Tight Heaters 2.25

Of high grade blue steel and lined for durability. With nickel trimmings. In most wanted size. A stove that heats quickly.

Gas Heater 1.75

Round and very ... Adapted for ... room. Made of ... Visitors here ... this stove solve ... ing problem.

(Hamburger's—Fourth Floor—Today)

Snug, Warm Underwear for Every Member of the Family

With foresight for the many, many demands for warm undergarments Hamburger's has provided exceptionally fine and ample displays at extremely modest prices.

For Men and Boys

Men's Cotton Union Suits, 1.50
These union suits are in a heavy jersey rib and made so that they fit well and comfortably; in ecru; sizes 36 to 46.

Men's Wool Mixed Union Suits, 3.50
Famous "Stuttgarter" and "Richmond" makes that come in natural and silver gray colors. Proportions of wool and cotton are so measured to give just the right warmth with exceptional wear; sizes 36 to 46.

Men's Worsted Union Suits, 5.00
Garments that give gratifying satisfaction for warmth and comfortable fitting; in natural and gray color; sizes 36 to 46.

Men's Wool Shirts, Drawers, 1.75 Each
Correct winter weights for California climate. The genuine "Winsted" garments. Shirt sizes 34 to 48; drawer sizes 30 to 48.

Boys' Cotton Union Suits, 1.35
Ankle length, long sleeve and medium weight suits in sizes 8 to 16 years; others, short sleeve, knee length models, sizes 6 to 16 years, 1.35 to 1.50.

Boys' All Wool Union Suits, 2.25
Others up to 2.65. Knee length, short sleeve models; sizes 6 to 16 years.

(Hamburger's—Main Floor—Today)

For Women and Children

Women's Cotton Union Suits, 75c
Bodice or regulation styles, low neck, sleeveless, or lace knee. Regular sizes.

Women's Union Suits, 2.00
Medium weight fine cotton union suits in any number of styles. Seams are tailored to give comfort. Run sizes 2.25.

Women's Imported Vests, 2.50
Wool and cotton in high neck and long sleeve style. Drawers to match, three-quarter length with tape top; regular sizes 3.00.

Children's Bloomers, 3 for 1.00
Fleece lined for extra warmth; buttoned waist band; elastic knee; in white, pink and gray for years 2, 3 and 4.

Children's Nazareth Knitted Waists, 3 for 1.00
Children's Cotton Vests and Drawers, 65c, 75c, 85c
Children's Cotton Union Suits, 1.25, 1.35, 1.50

Warm Hug-Me-Tights, 3.50
This varied collection includes hug-me-tights, breakfast shawls and invalid jackets. All are knitted in the most attractive weaves and in daintiest shades of blue, pink, orchid, gray and white. Others 4.95, 5.95.

(Hamburger's—Second Floor—Today)

A Brand New Shipment of Women's Attractive

CORDUROY ROBES, 4.95

Gracious Christmas gifts useful the whole year through. In full-length styles with three-quarter sleeves, two pockets and neat corduroy belts. In brown, rose, orchid and blue. All sizes.

(Hamburger's—Second Floor—Today)

And Last But Not Least, the Soft, Warm

Wool Mixed Blankets, 5.95

A gift of value the whole year through! Warm and comfort-giving in their soft weavings. In most attractive plaid patterns; 66x80 inches.

Silk Mull Comfortables, 6.50

In beautiful floral designs with borders in harmonizing shades. Backs of silkoline and all filled with fine, fluffy cotton; cut size 72x84 inches.

(Hamburger's—Main Floor—Today)

Store Open All Day Saturday

The World's Greatest Value at the Price

$36.00

Montgomery Bros.

Newest Elgin 13 size watch. 14K Green Gold 25 year filled case—gold or silver dial — 17 jeweled Elgin works, very fine engraved case. Round, Cushion or Octagon Shapes.

Established 1851.

$36.00

At that price it stands alone in a class by itself for goodness — value — accuracy of time keeping.

An absolutely new and exclusive design.

Montgomery Bros.

Broadway at 4th Street

Los Angeles

Business Chances
of every kind and description advertised in TIMES WANT-ADS.

J. Magnin & Co.

The Ambassador Hotel

EXCLUSIVE MODES for WOMEN

Daytime and Evening Dresses — Suits — Coats — Millinery. Blouses. Accessories. Sport Apparel Unimpeachably Correct

Consistently Moderate Prices